**The Weather**
Today—Sunny and warm, with highest temperature in upper 80s. Yesterday—High, 86 at 3:56 p. m.; low, 69 at 6:34 a. m. (Map and details on Page B-10)
Phone NA. 4200

# The Washington Post

Boys! Want A Trip To Atlantic City?
Learn full details. Call NAtional 4200, Circulation.
Phone NA. 4200

NO. . . 25,976 | Entered as Second Class Matter, Pentoffice, Washington, D. C. | Copyright, 1947, By The Washington Post. | WEDNESDAY, JULY 30, 1947

CARRIER DELIVERY PER MONTH: Daily & Sunday $1.35 City Zone $1.50 elsewhere; Daily Only .90 " " .90 " ; Sunday Only .45 " " .45 " . SINGLE COPY PRICE: Daily .05; Sunday (city zone) .10; Sunday (elsewhere) .15

UNIVERSITY OF CALIFORNIA AUG 4 1947 LIBRARY
LIBRARY UNIV OF CALIF BERKELEY 4 CALIF 11-C DS 5 1 48

# 10 Women Killed, 23 Hurt in Va. Blast

## Adm. Leahy Approved Flying Boat Contract, Kaiser Tells Senators

### Industrialist Says Nelson Took Him To White House For Talk With Aide

By Marv Spargo
*Post Reporter*

Henry J. Kaiser testified yesterday that the Government gave its first approval to the giant flying boat proposal six days after Adm. William D. Leahy of the joint chiefs of staff gave it the green light.

Kaiser told the Senate War Investigating Committee that Donald Nelson, then War Production Board chief, too him and Chad F. Calhoun, a Kaiser executive, to the White House on September 11, 1942, to see Leahy.

At the time, Leahy was chief of staff to the Commander in Chief, as he is now, and a member of the Joint Chiefs of Staff.

**May Call Leahy**

Subcommittee Chairman Homer Ferguson (R., Mich.) said the committee is considering calling Admiral Leahy as a witness in its inquiry into the 18 million dollars the Government invested in the 200-ton flying boat which has never yet been in the air.

The West Coast industrialist said the first letter of intent was dated September 17, 1942. It called for two of the plywood duramold ships and one for static tests.

The reference to Leahy was the nearest the committee has so far been able to get to rumored "White House" influence in awarding of the contract. The military services and technical experts of the War Production Board had all opposed expenditure of funds and materials in the project.

**Mentions Feud**

"I never did get clear in my mind why Nelson asked us to go to see Leahy," Kaiser declared.

He told the committee had assumed that Nelson was seeking White House support because of a then-current feud between the Army and the War Production Board, in view of the fact that the Army had turned thumbs down on the project.

Nelson did all the talking in the 15-minute interview, Kaiser testified.

"Admiral Leahy did not have an objection to the plan and said he was definitely for it if it would not interfere with offensive military operations," Kaiser told the committee.

"Mr. Nelson stated that it would not, and assured the Admiral several times that he personally would assume full responsibility for the program as outlined."

As the group left the White House, Calhoun's memorandum stated, Nelson said he would take immediate steps to finance the program either through Jesse Jones, then head of the Reconstruction Finance Corporation, or through the Maritime Commission.

Kaiser said he expressed his preference that the contract be handled through the Maritime Commission because he was already doing business with that agency on air carriers.

**Navy Overruled**

The bald, portly industrialist, sweating under the huge kleig lights set up by movie cameramen, told the committee he sought help wherever he could to put across the idea of the flying cargo ships to outwit the submarine menace.

"At the time, I'll remind you," he told the committee, "we were losing the war because ships were being sunk by the submarine packs."

Kaiser said he remembered that he had prepared a note for the late President Roosevelt on the subject of the flying boats and asked the late Marvin McIntyre to place it before the Chief Executive.

"But they told me that it was hopeless so the note was never sent," Kaiser declared.

Earlier he had disclosed that he had obtained a wartime order for 50 baby flat tops by sending a note

See HUGHES, Page 3, Column 3.

### Post Ad Finds Apartment First Day For Couple

Post "Apartment Wanted" ads are not only finding places for people these days—they're finding them fast. Mr. W. S., a veteran, and his bride-to-be, wanted a 1-bedroom apartment for no higher rental than $80 per month. Their ad in The Post brought five calls the first day, found them the right place in Mount Pleasant, renting for only $40. Start YOUR ad in The Post now. Call NAtional 4200.

### Hornets Prove Key to Freedom

Clarence J. Clark knows opportunity's knock when it sounds—although in this case it buzzed.

Clark, 19, and a prisoner of the State of Virginia, was working with a road gang from Camp 30 in Fairfax County cutting away underbrush early yesterday. They were working on Route 657 between Centreville and Chantilly, according to Fairfax police.

Suddenly a hornets' nest came to life underfoot. Everybody jumped, but Clark jumped farthest of all. He never came back.

Police sent out an interstate lookout for the escaped prisoner, who is a native of Hobart, Okla. He was serving a three-year term for breaking and entering.

## Stock Prices Skid $1-$3 on Heavy Selling

### Sharp Decline Blamed On London Slump; Grain Futures Break

New York, July 29 (AP).—Heavy selling drove stock prices down $1 to more than $3 a share today in one of the severest declines in months.

More than a billion dollars in market value of all shares listed in the exchange was erased.

The summer rally faltered in early dealings but in the last hour of trading selling got under way in earnest. The high-speed ticker tape for a time was behind actual floor transactions.

Shares of virtually every type of business gave ground, including steel, automobile, rubber, farm implement and railroad companies.

Wall Street linked the decline with a two-day drop in the London stock market. Weakness there was believed to reflect growing fears that the British economic picture was deteriorating at an alarming rate. A turn for the worse for the Empire, it was suggested, could have profound repercussions throughout the world.

(At Chicago, heavy liquidation drove wheat futures 9 to 9¼ cents a bushel lower. Observers attributed the break to dropping of Commodity Credit Corporation's buying price and excellent growing weather. Corn was 3⅛ to 4¾ cents down.)

At New York, cotton futures broke more than $4.50 a bale. Final prices were $2.90 to $3.30 a bale lower as short covering met limited offerings.

## Numbers Raid On Run Nets Four, Ends at City Line

Four persons were arrested on numbers charges yesterday afternoon in a running raid that featured a District line finish to the motor chase.

Arrested at Bladensburg rd. and New York ave. ne., were Fred and Elvina Gibson, 32 and 33, of 321 8th st. ne. Police said they were followed and observed passing a packet of numbers slips to occupants of a second car there.

As one policeman stepped out to arrest the couple, the second automobile roared off in the direction of the District line. The police car followed, at speeds up to 45 miles an hour, and forced the suspects to the curb in the 3100 block of Bladensburg rd.

Arrested there were Lanvie C. Lasley, 39, of 401 E st. ne., and James W. Gross, 34, of 407 E st. ne. All four were released under $1500 bail each on charges of operating a lottery and possession of numbers slips. Lasley elected to forfeit $25 collateral on a traffic charge of unreasonable speed.

## Britain May Reduce Army To Save Cash

### Expected Crisis This Winter Also Threatens Gold, Dollar Reserve

London, July 29 (AP).—Authoritative sources said today Britain might reduce the size of her armed forces—a step which could have far-reaching effects on her role as a world power—to meet a prospective economic crisis this winter.

Such an action, the informants continued, ultimately might be coupled with a cabinet decision to dip into Britain's "rainy day" gold and dollar reserve of $2,560,000,000.

As signs of the nation's economic troubles multiplied, a new wave of selling, attributed by financial writers to fears for the nation's future, hit London stock markets.

Rumors spread again—and were denied authoritatively—that Prime Minister Attlee's Labor government might either call a general election to seek a new mandate from the people or invite the Conservative Party to join in an emergency coalition cabinet.

**Montgomery Tour Cut Short**

Attlee, replying to a routine parliamentary question based on a newspaper report, said in the House of Commons: "I see startling information about myself in the newspapers which is totally inaccurate." He did not elaborate.

The government disclosed that Field Marshal Viscount Montgomery, Chief of the Imperial General Staff, now in New Zealand, would cut short his Pacific tour because of "the pressure of business" in London. His visit to Gen. Douglas MacArthur in Tokyo has been canceled. It was reported he would advise the government on the reduction of Britain's army, navy and air force, which had 1,297,300 men July 1.

Left-wing Labor Party members long have urged the government to reduce the size of the armed services to save military costs and provide more men for undermanned industries.

**To Withdraw From India**

Well-infomed sources estimate Britain has about 100,000 men in Palestine, 200,000 to 300,000 in Germany and a sizable number in Austria and Italy. There are about 6000 in Greece.

The government previously had made it known that British forces in India, which becomes independent August 15, would be withdrawn by the end of this year.

Britain's dollar loan is expected to be exhausted by December, and with United States congressional consideration of Secretary of State Marshall's aid-Europe proposal now delayed until after January 1, she has no hope of further dollar aid until many weeks or possibly months after the present loan has been expended, it was said.

**Third of Reserve Considered**

The government, an official said, would not be likely to spend more than a third of its $2,560,000,000 gold and dollar reserve.

"If we did, people would get terrified of sterling, with consequent disastrous results for us," he explained.

At the present rate of expenditures from the dollar loan, one third of the reserve would last about two months. Britain also could count on a loan of 320 million dollars from the International Bank. Under the bank's regulations, Britain could withdraw one fourth of her contributions, and in any currency.

*Body Carried From Blast Scene . . .*

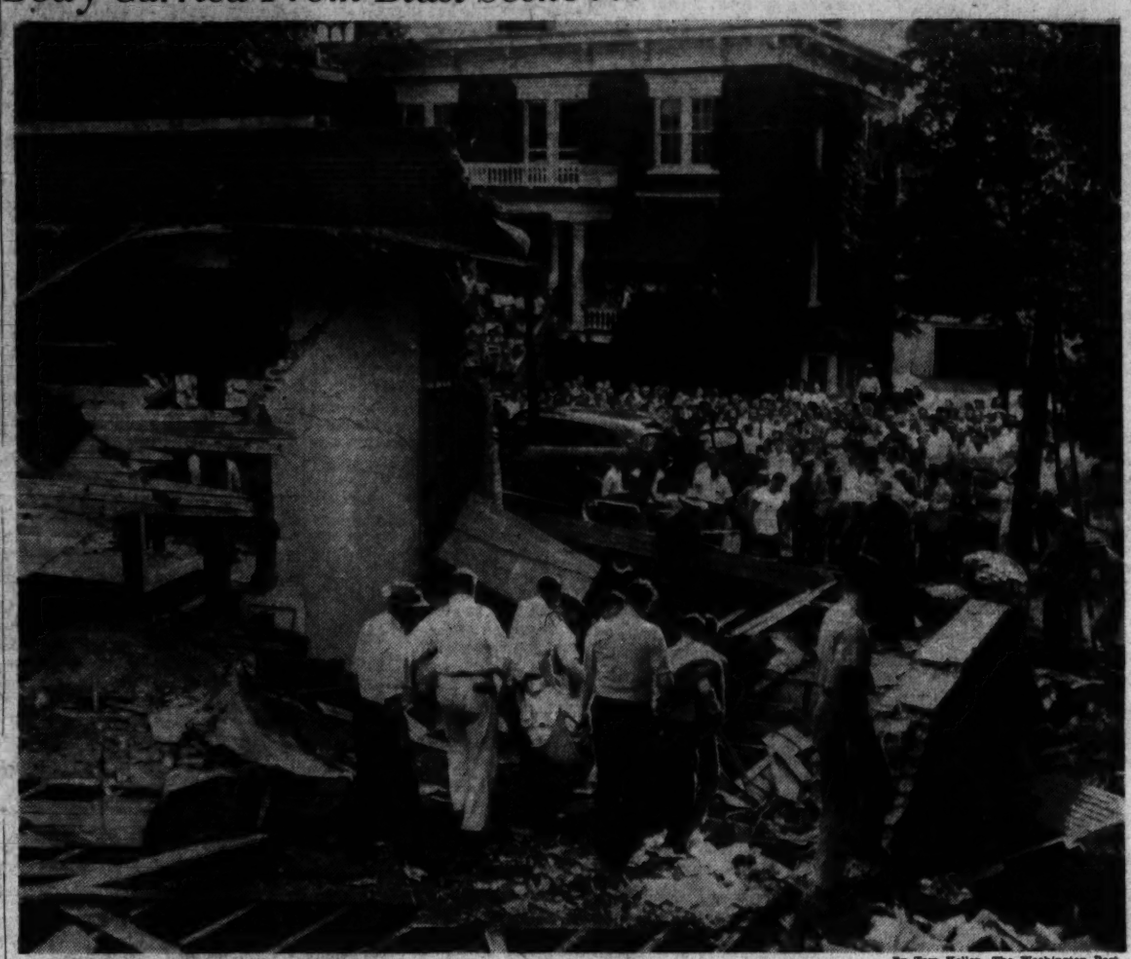

By Tom Kelley—The Washington Post

AMID THE RUINS IN HARRISONBURG—A rescue party emerges from the wreckage of Harrisonburg building with the body of a blast victim. Spectators line the debris littered street to watch

## Most Victims Are Students Of Valley Beauty Shop

### Gas Main Leakage In Harrisonburg Building Believed Cause of Tragedy

By Charles Yarbrough and Sam Stavisky
*Post Reporters*

Harrisonburg, Va., July 29.—A shattering explosion wrecked the O. M. Masters estate building at Main and Franklin sts. here at 2:10 p. m. today, killing 10 persons and injuring 23.

Most of the victims were women students in Pauline's Beauty Shop and College, which occupied one of the four storerooms in the one-story, white brick building near the edge of the city's business district in the 200 block of S. Main st.

Rescue workers, digging into the wreckage by floodlights tonight, have recovered 10 bodies, all of them women, and had sent 23 injured to crowded Rockingham Memorial Hospital.

The dead, taken to the Higgs and Lindsay funeral homes, were tentatively identified as:

Miss Dorothy Gail Bowman of Mt. Jackson, Va., who was in the beauty parlor getting a permanent wave given her by her mother as a twentieth birthday present. Curlers were still in her hair when her body was taken from the wreckage.

Miss Pauline Marie Sheffer, 23, of Lone Fountain, a student at the beauty shop.

Miss Elizabeth Seizle, of 535 S. Main st., Harrisonburg.

Miss Bonnie Catherine Sites, 16, of Keezeltown, Va.

Miss Dorothy Zaruba, 20, of RFD 2, Waynesboro, Va.

Miss Harriet Ann Garber, 52, of 306 Market st., Harrisonburg.

Mrs. Charlotte McAllister Shreckhise, 32, of Weyers Cave, Va.

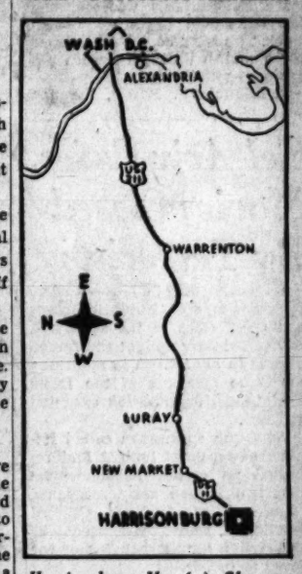


*Harrisonburg, Va. (x), Shenandoah Valley community, rocked by explosion*

Mrs. Anna Payne Baker, 43, of 812 Norfolk ave., Staunton, Va.

Mrs. Rebecca Crabill of near Harrisonburg.

Miss Wilda Gulley, 18, of Swope, Va.

The explosion demolished the beauty shop and virtually destroyed the adjoining Rhodes Jewelry store, a vacant room formerly occupied by Sears Roebuck, the Advance Auto Parts store, and blew in a wall on a frame house across a narrow alley from the beauty shop.

The house was occupied by the E. C. Lynch family and a plumber, Ed Atkins, who was working in the room next to the beauty shop, was cut by flying glas sand dazed. Two children, Houston Lynch, 8, and Carlisle, 12, were cut by flying glass.

Fire Chief Louis Armentrout said the explosion apparently originated in the beauty shop basemnt from accumulated gas leaking from a main believed broken

See BLAST, Page B-1, Col. 3.

## Martin to Send 19 to Europe For 'Real' Fact

### Second House Group Will Go to Orient for First-Hand Information

By Robert C. Albright
*Post Reporter*

Speaker Joseph W. Martin, jr., yesterday named a 19-man House committee to make an on-the-spot survey of conditions in Europe as the Republican House reached for the spotlight in foreign affairs.

Representative Charles A. Eaton (R., N. J.), House Foreign Affairs chairman, will head up the study, but Representative Christian A. Herter (R., Mass.) will lead the committee abroad and direct the foreign check on the Marshall Plan.

"The Congress will need all the authentic information it can get on the European and Far Eastern conditions," Martin said in appointing the committee. "It will also need the best judgment of first-hand observers."

**To Tour Ruhr, Then Split Up**

The Herter unit will sail for Europe August 27, set up headquarters in London, make a full committee tour of the Ruhr, and then break up into subcommittees for regional economic surveys and a tally on European crop prospects. It will be gone about five weeks.

The regular House Foreign Affairs Committee headed by Eaton meanwhile will send a subcommittee of its own to the Orient for a close look at Chinese and Korean trouble spots.

Integrated studies will be made by representatives of the House Armed Services Committee. House Appropriations Chairman John

See POLICY, Page 3, Column 5.

## Reds Use Veto To Kill Balkan Border Watch

### U. S. to Carry on Fight, Johnson Asserts After Council Adjournment

Lake Success, July 29 (AP).—Russia invoked the big power veto late today to kill a United States proposal for creation of an 11-nation border commission designed to bring peace to the Balkans.

The United States said the Soviet action created a "grave situation" and obtained immediate adjournment of the United Nations Security Council to allow delegates to consult their home governments.

Herschel V. Johnson, deputy American delegate, labeled the veto, the eleventh by Russia in U. N. history, a "simple abuse of power." He served notice at a special news conference that the United States would immediately renew its fight for a solution to Balkan disorders.

**Gromyko Speech Unheard**

The U. N. Charter requires that the Big Five agree on all major issues so when Soviet Deputy Foreign Minister Andrei A. Gromyko calmly raised his hand in dissent, he killed a resolution approved by nine of the 11 Council delegates.

Poland joined Russia in voting against the resolution.

Gromyko attempted to get the floor to deliver a speech he had been writing out in long hand throughout today's sessions but the Council voted 8 to 1, with Poland dissenting to uphold the American move to adjourn. The next meeting was set for tomorrow (3 p. m., EDT), but there was some talk in Council circles that this session might be postponed until delegates receive instructions.

Gromyko left U. N. headquarters

See NATIONS, Page 2, Col. 3.

## *Dutch in P-40's Hit Airfields Of Indonesia*

Batavia, July 29 (AP).—American-built Dutch fighter planes strafed Republican airfields on Java today, a Republican communique said, as the Jogjakarta radio announced nine persons, including three British citizens, were killed when an Indian transport plane bringing medical supplies to the Indonesians was shot down.

The Dutch strafing attacks apparently were in swift retaliation for an Indonesian one-plane attack upon Dutch-held Semarang.

The Republican communique said two Dutch P-40s strafed the Jogjakarta airfield, then attacked the Soerakarta airfield 39 miles northeast of the Republican capital. The Republicans said the same two planes killed two persons when they strafed the central Japanese village of Klaten.

A special broadcast by the Jogjakarta radio said the Indian transport, a Dakota which had taken off from Singapore with two tons of medicine for the republic, was fired upon today by two Dutch fighters, as the transport approached the landing strip at Jogjakarta.

**Disowned by Red Cross**

The radio said the flight, arranged to take supplies to the Indonesian Red Cross, had previously been cleared with the Dutch consul general at Singapore. The republicans claimed the Dakota carried the Indian markings PTCLA.

(In Singapore, H. H. Schweizer, representative for the International Red Cross, said the Dakota reported shot down at Jogjakarta was not sponsored by International Red Cross.)

The official spokesman of The Netherlands East Indies government in Batavia said Dutch military headquarters had no report of any plane being shot down at Jogjakarta.

The Republican broadcast said the Dutch fighters attacked with machineguns and that the transport crashed in flames.

Among the dead identified in the announcement were former Wing Commander Constantine, who had

See JAVA, Page 2, Column 5.

## Truman Finds Pile of Work Upon Return

### Digs Into Cluttered Desk After Flight To Dying Mother

By Marshall Andrews
*Post Reporter*

President Truman returned yesterday to a desk piled high with work after rushing to the bedside of his dying 94-year-old mother at Grandview, Mo.

The presidential airplane, the Sacred Cow, landed at National Airport at 4:16 p. m., four hours and 26 minutes after taking off from Grandview.

Called to his mother's bedside Saturday morning, Mr. Truman was unable to reach her in time. He was notified of her death by radio an hour after his airplane took off from Washington.

**Digs Into Bills**

In the last few minutes before leaving, the President signed the armed services unification bill and nominated James W. Forrestal to be first Secretary of Defense. During his four-day absence, the Eightieth Congress recessed in a flurry of last-minute legislation. Press Secretary Charles Ross said that immediately after his return to the White House, the President "dug into the bills which are on his desk."

Shortly after returning to work, Mr. Truman signed the 32-million-dollar appropriation bill for operating Government corporations, probably the most important awaiting his action.

During an hour in his office, the President signed two additional measures. They were:

A supplemental appropriation bill providing the National Housing Agency with 35 million dollars to complete 8026 veterans temporary housing units.

A bill authorizing the United States to participate with Canada in developing fish hatcheries in the upper reaches of the Canadian Frasier River, many of whose tributaries are in the United States.

Mr. Truman then went to his

See TRUMAN, Page 3, Column 7.

## *Two Years After Hiroshima*

Two years have passed since the first atom bomb wiped out Hiroshima and shocked the world with the fearsome possibilities of this new weapon. August 6 is the anniversary date.

Since then the political and scientific world has been in an uproar.

Does the entire world face destruction after a race to determine which nation can make the deadliest bomb?

Or will nations agree to control of this dread force and concentrate on its amazing peace uses?

David E. Lilienthal, chairman of the Atomic Energy Commission, says the answer depends on how much people understand about the problem.

The Washington Post agrees. To give readers all the facts, this newspaper asked outstanding authorities to tell us what has gone on in the past two years in the atomic field.

The result is a unique and vitally important 12-page section with as many answers as can be revealed from men who know.

THIS SECTION WILL APPEAR NEXT SUNDAY, AUGUST 3.

It is **Must Reading.** You will want to save it.

Because of paper shortage this edition is strictly limited. It will be wise to order your copy now. Call National 4200.

THE WASHINGTON I

**Sheriff's Men Are Booed**

## Someone Snitched About Raid On Ocean City Slot Machines

Ocean City, Md., July 29 (AP).—Worcester County Sheriff Arthur W. Duer obtained warrants today for operators of "15 or 16" slot machines which he and a flying squad picked up along the boardwalk last night and the sheriff promised he would take action within 24 hours against "persons responsible" for tipping off the raid.

Those named in the warrants are to appear tomorrow afternoon at 2 o'clock before Magistrate James Robbins.

Edward Atkins, chief of police at nearby Snow Hill and one of Sheriff Duer's deputies, said he went into a boardwalk establishment and a woman told him:

"Don't play the machines, there is going to be a raid."

He told her the raid was on and confiscated the machine.

"I had men on both ends of the boardwalk, and I know what was going on," Sheriff Duer reported.

"I promise you that within 24 hours I will be able to take action aganist persons responsible for giving out word that the raid was coming off."

One story listed more than 160 operators in Worcester, Somerset and Wicomico Counties who have paid the $100 annual Federal tax on slot machines.

About 15 deputies assisted

See GAMBLING, Page 6, Col. 3.

**Bond of Faith With Public**

## Lincoln Held Election Pledges Binding and Vital to Republic

(Related Story on Page 4)

By Carl Sandburg

Some of the students and manuscript hawks here agree that one certain paper, in the handwriting of Abraham Lincoln, stands higher than anything else recently unfolded.

Parts of it undoubtedly will go into school readers and textbooks as having political counsel in the conduct of a democracy and shedding light on what he meant at Gettysburg by government of, by, and for the people.

Both Nicolay and Hay recorded in notebook and diary a somewhat like conversational utterance in the same period—and those two secretaries had a rather scrupulous accuracy about what they heard Lincoln say.

In the manuscript from Lincoln's own hand, however, we have the idea wrought out more completely and with an exactitude beyond doubt or question. Four pages of manuscript and a small galley proof sheet identical in style with that of his first inaugural address struck off in Springfield, constitute the document.

The President-elect had left his home in Springfield, Ill., for a visit with friends in Kentucky—and to

See SANDBURG, Page 5, Col. 3.

## Today's Index


| | Page | | Page |
|---|---|---|---|
| Alsop | 15 | Gallup Poll | 15 |
| Amusements | 17 | Pearson, Drew | 17 |
| Childs, Marquis | 15 | Povich, Shirley | 19 |
| Coe, Richard L. | 17 | Ringside Table | 18 |
| Columnists | 14, 15 | Sports | 19, 20, 21 |
| Editorials, Cartoon | 14 | | |
| SEC. B—Local, Society, Classified | | | |
| Ask Anne | 8 | Kain, Ida Joan | 7 |
| Brown, Lucia | 6 | Local News | 1, 2 |
| Classified | 10, 11, 12, 13 | Lyons, Leonard | 14 |
| Comics | 14, 15 | Obituaries | 2 |
| Crossword Puzzle | 14 | Preston, Peggy | 5 |
| Death Notices | 2 | Radio | 15 |
| District Line | 14 | Thayer, Mary | 3 |
| Eldred, Myrtle M. | 8 | Weather | 10 |
| Federal Diary | 1 | What's Going On and Where | 2 |
| Financial | 9 | Women | 3, 4, 5, 6, 7, 8 |
| Haworth, Mary | 4 | | |

# Western Zones to Up Food Crop Acreage

## Anglo-American Areas of Germany To Attain Many of 1937-38 Levels

Berlin, July 29 (AP).—A crop production plan for the combined Anglo-American zones of Germany for 1947-48 which provides for an 8-per-cent increase in acreage devoted to principal food crops, notably bread grains, was announced today.

The plan, drafted by the German executive committee for food and agriculture and approved by the U. S. and British military governments, disclosed that in many commodities cultivated acreage will have reached or exceeded the 1937-38 planted acreages in the same territory.

It also showed a steady increase in plantings of foods for direct human consumption and a decrease in feed for livestock. This is in accordance with the policy of the military government to insist that as much food as possible should be grown for human needs on German soil during the present world shortage and less acreage devoted to pasturage and livestock fodders, as herds are being reduced.

**Fodder Crops Reduced**

While the acreage for principal food crops is increased 8 per cent over the 1946-47 plantings, fodder crops are reduced a further 9 per cent.

The largest increase is in bread grains—boosted from 2,311,200 hectares in the current year to 2,412,800 hectares for the new crop year. (A hectare equals 2.47 acres). The projected bread grains acreage approximately equals that planted in the same territory in 1937-38.

The production plan calls for planting of 5,736,500 hectares to principal crops, 1,524,600 to fodder crops and the utilization of 4,449,600 hectares as meadows and pastures.

### *Big Four Plan Parley*

By R. H. Shackford
*United Press Reporter*

The Big Four foreign ministers plan to go ahead with another conference on Germany in London this fall despite the open break between the east and west over the Marshall Plan for European rehabilitation, it was disclosed yesterday.

But few American officials—either here on in Germany—have more than the faintest hope that the ministers will come any closer to agreement on Germany than they did in Moscow last winter.

The State Department disclosed that plans for a preliminary deputies meeting in London in October are being made coincident with these other related developments:

1. The British have officially agreed to sit down with Americans in Washington to discuss ways of increasing German coal production. The British delegation will leave London this weekend and the talks will begin early next week. The talks have been delayed for a month during on-again off-again negotiations.

2. Kenneth S. Royall, the new Secretary of War, flew to Berlin today on a special emergency mission designed to settle the feud of many months between General Lucius D. Clay, American military governor in Germany, and the State Department. It was believed that the Royall mission was made at the direct request of Secretary of State George C. Marshall.

3. John J. McCloy, president of the World Bank, announced that the organization could help carry out in the Marshall Plan and that he already has informally offered the Bank's services in financing plans for boosting the German Ruhr coal production.

State Department spokesman Michael J. McDermott disclosed the plans to go ahead with another Big Four foreign ministers council despite the apparently almost hopeless outlook for agreement between Russia and the west.

**British Issue Invitations**

When the Moscow conference failed in April, the Big Four agreed that they would try again in London in November. A preliminary meeting was to have been held in New York during the forthcoming United Nations Assembly if the French, British and Soviet foreign ministers came to this country at that time.

The ministers also agreed at Moscow to arrange through diplomatic channels when to convene their deputies to prepare for the London meeting. The British have now issued invitations for the deputies to meet in London October 1. The Russians and French have agreed and Marshall is expected to give his affirmative answer soon.

This decision probably will be made before the United States answers the Soviet counterproposal to an American plan for an 11-nation peace conference on the Japanese peace treaty this fall. The Soviets object to by-passing the Big Four council but the United States is determined to do so—even if it means calling the Japanese conference without Russia present.

**Long Controversy Ends**

The British decision to come here to talk about Ruhr coal production ends a long controversy. The British accepted once before, but rescinded when they discovered that Clay refused to come here and was sending only underlings to negotiate.

In addition, the British used that break to try to broaden the scope of the conference, especially to include the British proposal that the United States foot more than half the costs of the combined Anglo-American zone in Germany.

Royall's sudden trip to Germany came as no surprise. Clay's feud with the State Department reached a new peak last week when Marshall—because of high policy reasons—decided to uphold announcement of the new Anglo-American level of industry plan for Germany which Clay negotiated.

**French Pose Problem**

The decision for delay was to ease French protests—protests which, in effect threatened that France would follow Russia in a "walkout" from the Marshall Plan if the United States went ahead with its industrial plan for Germany without consulting France.

Royall is expected to talk bluntly to Clay and to inform him that although his desire to put the western zones of Germany on a self-sustaining basis is exemplary, there are often greater international factors that must be considered.

Marshall fears that if the French Communists are given propaganda ammunition against the French government, such as United States' plans to rebuild Germany, the government won't survive the summer.

# *Tel Aviv Cafes, Movies Closed By Terrorists*

Jerusalem, July 29 (U.P.).—Masked terrorists entered 10 movie houses and many cafes in the all-Jewish city of Tel Aviv tonight and forced owners to close them in mourning for three members of the Irgun Zvai Leumi organization executed at dawn.

An Irgun spokesman called Hebrew newspapers tonight and repeated an earlier announcement that two British army sergeants, Nervin Paice, 19, and Clifford Martin, 21, were "being executed" in revenge for the hanging of the three terrorists.

The streets of Tel Aviv emptied quickly and were almost deserted by 10 p. m.

Chief Rabbis Isaac Herzog and Ben-Zion Uziel tonight urged the Irgunists, who kidnaped the sergeants as hostages, to release them at once.

Police discovered two large bombs near an army camp near Tel Aviv. They removed the fuses.

Two masked teen-agn boys were arrested in Tel Aviv as they were posting mourning notices calling on townspeople to pay their respects to the executed terrorists.

British authorities expected at any moment to hear that the two army sergeants had been killed.

Attempts by army and police forces to rescue the sergeants intensified as the hours passed. They admitted they had slim hope.

Save Time on PEN REPAIRS!

- No needless waiting—your pen now will be repaired quickly in our own shop.
- Bring in your Sheaffer, Parker, Eversharp or other leading make pen today for factory-authorized parts and service.

50c Service Charge On All Lifetime Pens (Missing Parts Extra)

Kinsman Optical Co.
1320 F St. N.W.
Serving Washington 47 Years

**The Moscow Plan**

# *Reds Close Yugoslav Trade Deal*

Moscow, July 29 (AP).—The Russians announced today that trade and credit arrangements had been concluded with Yugoslavia.

One accord provided Russian credit for Yugoslavia's purchase within the Soviet Union of equipment for metal, oil, chemical and timber industries.

In addition, a two-year agreement was signed for an exchange of goods under which Yugoslavia would send Russia lead, zinc, pyrites, tobacco, hemp, plywood and farm products. Russia would send Yugoslavia cotton, paper, cellulose, oil products, coal, coke, metals, automobiles, tractors, fertilizers and other equipment.

During th elast few weeks an extensive trade agreement also has been signed with Czechoslovakia, economic help was extended to Albania and a trade agreement was reached with Hungary. A Polish trade group was in Moscow working out other agreements.

(All the European countries within the Soviet orbit rejected participation in the Marshall proposal for United States financial aid in economic reconstruction of Europe.)

NATIONS—*From Page 1*

# Reds Use Veto To Kill Balkan Border Watch

immediately after the meeting and had no comment.

**Veto Held "Challenge to U. N."**

Throughout the previous debates Gromyko had laid all the blame on the present Greek government and defended Yugoslavia, Albania and Bulgaria, the three Soviet satellites accused by a Balkans investigating commission of fomenting the frontier incidents.

Johnson called Gromyko's veto "a challenge to the prestige and authority of the United Nations as a guardian of the peace."

"By abuse of the veto power, one member has frustrated the will of the majority," Johnson told reporters. "As soon as practicable the United States will state in the council what the next step will be. We are not going to let the thing go by default."

This was the second Russian veto on a Balkan commission, the first coming September 20, 1946, when Gromyko turned down an American-sponsored resolution for and investigating commission. However, he abstained when the commission finally was set up last December.

## Educators Condemn 'Little Red Riding Hood'

London, July 29 (U.P.).—The Nursery Schools Association of Britain today condemned the child's tale, "Little Red Riding Hood," as cruel, deceptive and likely to create fear complexes among children.

Miss Joyce Cornish-Bowden, education secretary of the association, demanded that the story be banned to British youngsters because of its harmful influence.

Her action followed by a few weeks a Middlesex County ban on Punch and Judy shows on grounds they teach children to become wife-beaters.

## 2 Monks Sentenced To Die in Yugoslavia

Belgrade, Yugoslavia, July 29 (AP). Four persons, two of them Franciscan monks, were sentenced by a Zagreb court yesterday to be shot as spies and remnants of the war-the Ustashi terrorist organization.

Four other monks were sentenced to terms of from seven to 15 years at forced labor, with loss of civil rights and rights of pension. One woman defendant was sentenced to nine years.

*Cool Tropical Worsteds at*
REDUCED PRICES
**Tailored-to-Measure Suits**
*in a choice of handsome fabrics*

Kassan-Stein brings you savings at the height of the Summer season. You've still many months left for wearing a handsomely-tailored, well-fitting, comfortable suit in your choice of fabric, pattern, color and style. Prompt delivery of your Tropical Worsted is assured.

KASSAN-STEIN
510 Eleventh St. N.W.
CUSTOM TAILORS
for Men and Women

# Soviet Rebuffs Marshall Plan Bid by France

Lake Success, July 29 (AP).—France made a new bid today for Russian cooperation in the Marshall Plan and the Soviet bloc answered with a sharp blast at her for injecting the American aid plan into a United Nations debate.

The main Soviet attack was delivered by L. I. Kaminsky, delegate from White Russia, who told the Economic and Social Council that the U. N. had been completely bypassed on the Marshall Plan and declared that, for that reason, the council had no right to discuss it.

French Delegate Georges Boris had gone into the Marshall program at length, but after the strenuous White Russian attack no other delegate referred to it during the three-hour session except Soviet Delegate Alexander P. Morozov.

Morozov made no mention of the new French bid for cooperation, declaring only that "the position of the Soviet Union with respect to the plan has been fully stated by the Soviet Foreign Minister, Mr. Molotov, at the Paris Conference." At that time Molotov refused to cooperate with Britin and France in plans to implement the Marshall program.

**To Canvass Germany**

Paris, July 29 (U.P.).—The European Economic Cooperation Committee decided today to send the four military zone commanders of Germany the same economic questionnaire which was sent to the 16 member nations last week.

Answers to the questionnaire are to form the working facts and figures for the cooperation committee, which is drawing up the European self-help economic program under the Marshall Plan. Replies are due in Paris by midnight August 3. The over-all report will be submitted to the U. S. Government September 1.

## Boettigers Leave For Oslo on 'Business'

New York, July 29 (U.P.).—John Boettiger, Arizonia publisher, and his wife, the former Anna Roosevelt, daughter of the late President, left by plane for Oslo today on what they described as a "purely business trip" to Norway.

Earlier today at Phoenix, the sale of Boettiger's interest in the Seattle Home News was announced. William F. Grettner, founder of the Home News, which was once known as the Buyers' Guide, reacquired control of the paper in the transaction.

The Boettigers said they plan to devote their time to the Arizona Times which they founded at Phoenix.

## Miner Kills Partner, Blasts Self to Death

Quincy, Calif., July 29 (AP).—Sheriff Melvin Schooler of Plumas County said today a gold miner shot his partner to death before the eyes of the partner's wife, then killed himself with a dynamite blast which sealed his body in an abandoned mine shaft.

Schooler related that Donald Waite, 35, Blairsden, was killed Saturday night as the climax of an arugment with Fred Larsen, also 35, over some remarks by Waite that Larsen "didn't like." He said the two had drunk three bottles of wine.

# *The Swim's the Thing . . .*

ATLANTIC CITY SOJOURNERS—Although a song was written about the boardwalk, these two Washington girls are more interested in the ocean at Atlantic City, N. J. The vacationers are Margaret Tribby (left), daughter of Mr. and Mrs. Charles E. Tribby, 4419 Argyle Terrace nw., and Martha Barton, daughter of Mr. and Mrs. Walter E. Barton, 3610 Massachusetts ave. nw. The girls are guests of Haddon Hall Hotel

JAVA—*From Page 1*

# Dutch in P-40's Rake Airfields

been flying between Singapore and Jogjakarta since his discharge from military service; Mrs. Constantine; former Squadron Leader Hazelhurst, and four prominent Indonesians: Adi Soejipto, Hadji Soemarno Wirjokoesqeme, Dr. Abdulrachman Saleh and a man named Arifin.

**Find Earth Scorched**

Meanwhile, the Dutch extended their grip on the rich resources of Java and Sumatra. Some Republican sabotage was reported in oil fields; but the Dutch said otherwise the general situation was "developing favorably."

During a flight over southwest Java wide application of the Indonesians' scorched earth policy was observed.

There was no sign of war or uneasiness in the agricultural areas of the island near Batavia and in the unoccupied western tip of Java. But down toward the sea, past Wijknokoops Bay, fires were seen everywhere.. At least three rubber estates were ablaze. Two hundred fires were counted and many more remained uncounted.

A highly placed Dutch informant said that in the region southeast of Bandoeng several villages had been destroyed and many estates wrecked.

He said the demolitions in this area were being carried out by estate laborers under orders from the Central Federation of Indonesian Trade Unions.

Between 20 and 30 per cent of all the scorched earth activity is now being carried out by unions, informants say.

**Indian Appeal Held up**

New Delhi, July 29 (AP).—An official source said tonight that "certain developments" had caused the Indian interim government to postpone an appeal to the United Nations on behalf of the Indonesian Republic.

Vice President Jawaharlal Nehru had said the matter would be presented to the U. N. in New York today, protesting Dutch hostilities.

## Natural Gas Income Up

The Federal Power Commission said yesterday that net income of natural gas companies reporting to it totaled $9,733,782 in May, an increase of 23.8 per cent over May, 1946.

Fly by Clipper
ENGLAND
AUSTRIA
TURKEY
INDIA
Round-trip reservations from New York confirmed. See your Travel Agent or—
REpublic 3700
PAN AMERICAN WORLD AIRWAYS
The System of the Flying Clippers

# Refugees Barred at Palestine Vote Not to Leave Ship Alive

Port de Bouc, France, July 29 (AP). A large number of the 4500 Jewish refugees brought back from Palestine aboard three British vessels have voted "not to go ashore alive," French officials said tonight.

The refugees aboard the Ocean Vigor were polled soon after the three ships reached this small port 30 miles west of Marseille today. The French indicated they considered the vote final for the group on the Ocean Vigor.

British authorities, however, protested the vote was not a representative one, contending it was made on a collective basis. Declaring each refugee should be allowed to express himself individually, one British official said: "In such a vote, we are sure more than half would decide to land."

Anchored beside the Ocean Vigor were the Runnymede Park and the Empire Rival. French doctors and nurses went aboard all three vessels during the day distributing milk to children and pregnant women, believed to number more than 100. The doctors reported no indications of contagious disease among the passengers on the Ocean Vigor.

The refugees were taken in custody 12 days ago by British naval men while attempting to reach Palestine aboard the Exodus of 1947 (the former Chesapeake Bay steamer President Warfield). They had sailed from Sete, France, July 10.

The French News Agency said two persons, a man and woman, each about 50 years old, had voluntarily landed from the Runnymede Park. One woman, ill with pneumonia, balked at landing.

Conflicting figures were given on the number of ailing refugees. British officials said there were 22 seriously ill and no wounded aboard. Some Jewish representatives in Port de Bouc said 500 to 600 of the 4500 refugees were ill or wounded.

# *Co-Author Smith Called Saboteur Of FEPC Bill*

Senator H. Alexander Smith (R., N. J.) was accused today of "strange behavior" that prevented the Ives-Chavez Fair Employment Practices bill from reaching the Senate floor before adjournment.

A. Philip Randolph, president of the Brotherhood of Sleeping Car Porters and co-chairman of the National Council for a Permanent Fair Employment Practices Commission told a meeting of the council's policy committee that Senator Smith, in effect, sabotaged the bill, of which he was a co-author and co-sponsor. He said that in so doing, the New Jersey Senator had "betrayed . . . his party's 1944 pledge."

Randolph accused Senator Smith of abandoning the bill and its co-sponsors on two counts: first, by proposing an amendment that would exclude Southern States from penal provisions of the bill; second, by failing to support his co-sponsors Senators Ives and Senator James E. Murray (D., Mont.) on a motion to report the bill favorably to the Senate calendar.

Sleeveless Sweaters
*Of Zephyr Yarn*

We know you will want several of these very smart sleeveless sweaters. These sheer weight waffle-weave pullovers will complement your sports jacket, or your sports shirt and slacks. Select from Maize, Natural, Reseda, Grey, and Cruiser Blue.

$6

*Other Sweaters Up to $25*

Sole Agents for Hickey-Freeman Clothes and Cavanagh Hats

GOLDHEIM'S
1409 H STREET

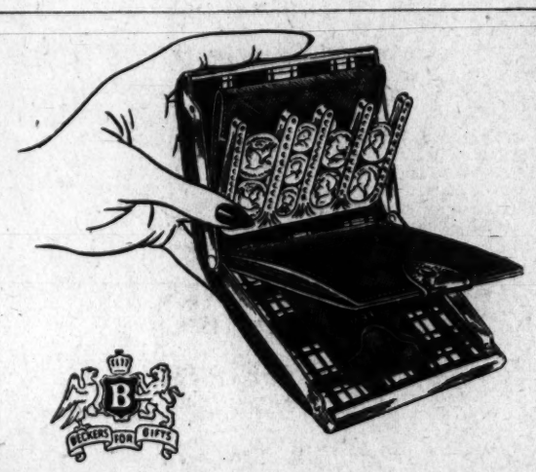

Genuine Leather
HOLLYWOOD PINCH PURSE

***Completely new . . . practical and good-looking***

That's the Hollywood Pinch Purse . . . a slight squeeze snaps it open for easy access to card pocket . . . snap-pocket for large coins or stamps . . . selective coin-holder for quarters, dimes, nickels and pennies . . . billfold . . . and even a pocket for keys! Choice of seven wonderful colors. Initialed without charge.

$6 *tax incl.*

*Personal Leather Goods, First Floor*

MAIL PHONE DI 4454 ORDERS FILLED · DELIVERIES DAILY

BECKERS SINCE 1876
1314 F STREET

*A Gift from Beckers Means More*

because .....

STEWART MEN'S CLOTHES HAS RECEIVED ITS BUILDING PERMIT TO REMODEL—THE ENTIRE NEW STOCK OF FALL CLOTHING MUST BE CLEARED OUT TO MAKE ROOM FOR THE CONTRACTOR.

TOPCOATS DRASTICALLY REDUCED FOR CLOSE-OUT

100% ALL WOOL COVERTS WERE $37.75 NOW $24.50

100% ALL WOOL CAMEL'S HAIR WERE $35.00 NOW $21.75

ALL COATS WERE $32.75—$35.00—$37.75
ALL NOW REDUCED $19.75 $21.75 $24.50

100% ALL WOOL WORSTED
SUITS WERE 35.00 to 53.75 NOW $21.75 to $39.75

TROPICALS WERE 32.50 to 37.50 NOW $21.75 & $23.75

FORMERLY UP TO 15.00
SLACKS SUMMER & WINTER $4.95 UP

ALL SALES FINAL—NO CHARGES
NO ALTERATIONS OR EXCHANGES
NO C.O.D.'S OPEN SATURDAY
NO DEALERS UNTIL 6

Stewart MEN'S CLOTHES, INC.
STYLES BY Carol Hall
910 F ST. N.W. • ME. 4497
SHOP EARLY FOR BEST SELECTIONS

AIR CONDITIONED FOR YOUR SHOPPING COMFORT

# Farm Prices Rise 2%, Costs 1%

**Weather Helps**

## *Grain Price Flags; Corn Crop Rallies*

By John W. Ball
*Post Reporter*

Good growing weather for corn, prospects of higher goals for next year's wheat crop, and Government efforts to save soft or "wet" corn, this fall combined to send grain prices tumbling yesterday.

Wheat ended the day down 9 cents a bushel at Chicago, corn futures 3⅛ to 4¾ and oats down 3⅛ to 4 cents.

The weekly Weather Bureau report said the spring-delayed corn crop made "fairly good" progress during the last week despite some unfavorably cool nights.

The bureau added that some sections of the corn belt, beset by floods this spring, are now in need of moisture.

**Corn Dryers Wanted**

Meantime Undersecretary of Agriculture N. E. Dodd appealed to manufacturers and suppliers to channel corn-drying equipment into the corn belt.

Farmers will need motors, fans and heating units to dry out soft or high-moisture corn at harvesting time this fall, Dodd said in a letter to manufacturers.

Agriculture Department engineers are working to develop within the next 30 days, a portable, low-cost, corn-drying machine that could be produced in quantity this fall and early winter.

**Acreage Cut Abandoned**

Within the next few days Agriculture officials will announce their goals for next year's wheat crops. Earlier plans to reduce the acreage will be abandoned, reports indicate, and a call for an acreage goal of between 70 and 72 million acres is now anticipated.

Until this year's corn crop prospects were darkened by a cool wet spring, the department tentatively planned a call for about 68 million.

Much of the wheat land has been under a heavy production strain since early in the war. Department officials had hoped the acreage could be reduced next year to give some of the overworked soil a rest.

There is danger, too, of dry weather hitting the Great Plains wheat area at any time. This could revive destructive dust storms, such as played havoc there in the mid-thirties.

### Cotton Up $1.81, Livestock $.015, Corn $.16 in Month

Prices farmers received for their products, spearheaded by an all-time high for corn, went up 2 per cent from June 15 to July 15, the Department of Agriculture reported yesterday.

This is at the rate of 24 per cent a year.

At the same time prices of the things that farmers buy went up 1 per cent, reaching a point higher than last month, and 16 per cent above a year ago. These figures from the Bureau of Agricultural Economics, included interest and taxes.

Prices that farmers received at the farm for corn went up 16 cents a bushel during the month, to $2.01, a new record. The old record was $1.96 a year ago.

Meat animal prices averaged 1½ per cent higher. Cotton at 35.88 cents a pound, was 5.05 cents above a year ago, and 1.81 cents above mid-June.

Most dairy products went up during the month as milk production began its normal seasonal decline. Truck crop prices dropped during the month.

On the other hand, the report shows the following increase in prices for goods the farmer buys:

| | 1946 | 1947 | 1947 |
|---|---|---|---|
| | June 15, | March 15, | July 15, |
| FOOD (in cents per unit) | | | |
| Sugar, 10 lbs. | 96.9 | 103 | 104 |
| Flour, 25 lbs. | 88.9 | 201 | 216 |
| Cornmeal, 1 lb. | 5.97 | 6.32 | 6.46 |
| Oatmeal, 1 lb. | 10.3 | 10.8 | 11 |
| Rice, 1 lb. | 13.3 | 17.1 | 17.5 |
| Bacon, 1 lb. | 41.2 | 73.6 | 67.8 |
| Round steak, 1 lb. | 41.6 | 60.6 | 65.6 |
| Pork loin, 1 lb. | 37.4 | 64.2 | 61.9 |
| Lard, 1 lb. | 20.2 | 42 | 28.9 |
| Butter, 1 lb. | 55.9 | 81 | 69.6 |
| Cheese, 1 lb. | 42.8 | 59 | 50.3 |
| Coffee, 1 lb. | 33 | 48.7 | 47 |
| Tea, 1 lb. | 107 | 107 | 105 |
| Oranges, 1 doz. | 43.7 | 40 | 39.8 |
| Lemons, 1 doz. | 36.6 | ..... | 39.5 |
| Bananas, 1 lb. | 11.6 | 15.6 | 15.9 |
| Apples, 1 lb. | 14.5 | 15.3 | 15.1 |
| Raisins, 1b. | 16.2 | ..... | 27.1 |
| CLOTHING (in dollars per unit) | | | |
| Wool suits | 33.30 | 37.10 | 37.70 |
| Wool trousers | 8.05 | 9.35 | 9.37 |
| Cotton trousers | 3.15 | 3.53 | 3.40 |
| Overalls | 2.57 | 3.33 | 3.21 |
| Cotton workshirts | 1.65 | 1.91 | 1.52 |
| Cotton socks | .22 | .26½ | .26 |
| Undershirts and shorts | .59½ | .69½ | .70 |
| Work shoes | 4.52 | 5.56 | 5.57 |
| Rubber boots | 4.47 | 4.89 | 4.91 |
| House dresses percale | 2.90 | 3.20 | 3.12 |
| Step-ins | .33½ | .83 | .75½ |
| Women's shoes | 3.83 | 4.70 | 4.64 |
| Muslin, 1 yd. | .22 | .35 | .35½ |
| Percale, 1 yd. | .34 | .46½ | .49 |
| OPERATING EXPENSES (in dollars) | | | |
| Auto tires | 16.40 | 17.00 | 15.90 |
| Motor oil, 1 gal. | 1.02 | 1.09 | 1.10 |
| Storage batteries | 11.30 | 16.50 | 16.80 |
| (In cents per unit) | | | |
| Laundry soap, 1 bar | 7.22 | 11.6 | 11.4 |
| Toilet soap, 1 bar | 7.36 | 11.9 | 11.2 |
| Laundry starch 1 lb. | 10.7 | ..... | 11.8 |
| Kerosene, 1 gal. | 13.6 | 14.8 | 15.3 |
| Gasoline, 1 gal. | 19.7 | 21.6 | 22.2 |

## *Truman's Board Begins Work on U. S. Air Policy*

President Truman's temporary Air Policy Board yesterday began its studies to assist in formulating a national policy on aviation.

The five board members, who met at the Commerce Department and were sworn in by Gerald Ryan, chief clerk, are:

Thomas M. Finletter, New York attorney, chairman; George P. Baker, Harvard transportation professor, vice chairman; Henry Ford 2d, of Detroit; Palmer Hoyt, publisher of the Denver Post, and Arthur D. Whiteside, New York financier.

A department official said the board began organizing the study ordered by Mr. Truman July 18 to aid the Nation in obtaining the "greatest possible benefits from aviation."

Mr. Truman announced the appointments while Senate and House conferees were adjusting differences on separate bills for an air policy study. Congress finally sent to the White House an act that would establish a 10-man congressional temporary Air Policy Board, having an objective stated in language almost identical with that used by the President. Mr. Truman has not yet signed the measure.

### Youthful Killers Die For Double Murder

Lansing, Mich., July 29 (U.P.).—Two youthful carnival workers were hanged side by side on double gallows today for murdering a father and son in a holdup that netted them $4.50.

Cecil Tate, 22, Jacksonville, Fla., and George Gumtow, 21, Battle Creek, Mich., hitchhiking tent show roustabouts, died together—as they had requested.

### Man Shot Dead in Court After Slashing His Wife

Oklahoma City, July 29 (AP).—J. J. Bourbonnais, 40, was shot and killed today in the small, crowded courtroom of Justice of the Peace Otis James after he slashed his wife with a razor blade during a peace bond hearing.

His wife, Ida Mae, 37, was cut across the abdomen and left hand, was reported by hospital attendants not to be in critical condition. Bourbonnais was shot by Constable Cecil Barker.

### Worthington, Minn., 'Adopts' German City

Berlin, July 29 (U.P.).—Citizens of war-wrecked Crailsheim—approximately 5000—were notified today that they had been "adopted" by the city of Worthington, Minn., which would soon send them food and other supplies.

The "adoption" idea originated in Worthington, which wished to find such a town of its size to aid in the "cause of peace and freedom."

Warm Air—Hot Water
HEATING
CALL
American Heating Co.
65 K Street S.E. AT. 1331

## *Altar-Bound . . .*

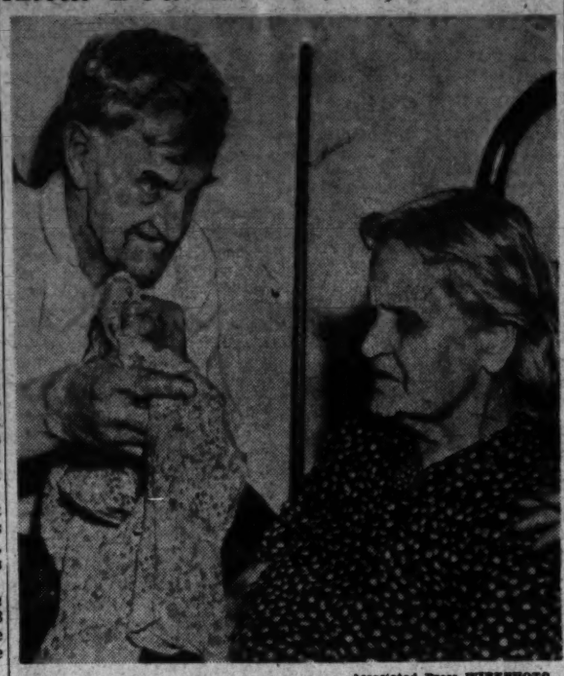

Associated Press WIREPHOTO

HER WEDDING GOWN—William H. Van Asperen, 73, shows his 94-year-old bride-to-be, Mrs. Ellen Anderson O'Brien Jones Davis, the gown he picked out for her to wear at their wedding Saturday in Detroit. She has been married four times and he three times. Their previous mates are dead. They said they will be married after 17 years of "platonic" life together to stop the tittering of neighbors

## *D. C. Institutions Told to Buy Less Expensive Meats Only*

The Commissioners yesterday asked the heads of District institutions not to buy any meat costing more than 45 cents a pound wholesale "until prices of meats are lower."

They made the request in an order effective August 1 to the heads of District hospitals, public welfare and correctional institutions. Child Day Care Centers will not be affected, they said.

The action was taken on the advice of Purchasing Officer Roland Brennan, who reported that some meat prices had gone up as much as 32 per cent since May.

Purchases of fresh fruits and vegetables, poultry and most dairy products will not be curtailed, he revealed.

Brennan said the order encouraged the use of meat "extenders" and substitutes—such as composition vegetable "cutlets" and soy bean flour—"like we did during the war."

Butter prices also are so high that hospitals will be forced to serve it only at breakfast, unless doctors or dietitians order it for other meals in special cases. Institutions and other than hospitals use oleomargarine, he explained.

Items expected to disappear from District menus because they cost more than the 45-cent maximum include: bacon (except on hospital diets), boneless beef, sweet pickled hams, beef liver, pork loins, corned beef and chipped beef.

Still available on the limited fare: Beef backs, loins, rounds, ribs, chucks; fresh or smoked pork shoulders; beef kidneys, lamb, mutton, salt pork, spareribs, pork sausage, veal, scrapple, bologna, frankfurters, pig knuckles and bacon ends.

Meat price boosts since May range from a fraction of a cent per pound for veal to 11 cents per pound for beef loins. Only items to show a slight decrease in price are frankfurters and bologna.

The 7000 persons in District hospitals, prisons and welfare institutions consume between 65,000 and 70,000 pounds of meat a month, Brennan revealed. Purchase of less expensive meats wouldn't necessarily mean a cut in the amount used, he added.

## *Betty Grable's $299,333 Salary Tops Her Boss'*

Philadelphia, July 29 (AP).—Movie Star Betty Grable—Mrs. Harry James in private life—made more money last year than her boss.

The 30-year-old St. Louis-born actress was paid $299,333 in 1946 by 20th Century-Fox Films, the corporation's annual report to the Securities and Exchange Commission disclosed today.

Miss Grable's income topped the $255,922 gross remuneration the firm reported it paid its president, Spyros P. Skouras, once a busboy in St. Louis. Darryl F. Zanuck, vice president in charge of production for the film company, was paid $260,000, the report showed.

The report disclosed that Spyros' brother, Charles P. Skouras, president of National Theaters Corp., may get $846,695—"a tentative additional compensation" for 1946 from National Theaters Amusement Co., Inc., a subsidiary.

## *Basic Wage Boost Would Cost Jobs, Chamber Asserts*

The United States Chamber of Commerce charged last night that an increase in the minimum wage would "cause a considerable number of workers in the lower wage-brackets to lose their jobs."

In a report prepared by its committee on economic policy, the Chamber criticized legislation pending in both Houses of Congress to raise the legal minimum wage from 40 to 65 cents an hour at once, and eventually to 75 cents.

The report said an increase in minimum wage rates would have the effect of "jacking up" the whole wage structure, with increases in the lowest brackets "spreading upward."

"The pressure it exerts may be inflationary (by causing higher prices) or deflationary (by causing unemployment)," the report said.

famous for CHEVROLET service
WASHINGTON'S OLDEST CHEVROLET DEALER
compare our low prices!
ADJUST VALVES $1.50
Parts Extra If Needed
expert body, fender work, & painting.
DRIVE-IN 18th STREET ENTRANCE
BARRY-PATE
1130 CONNECTICUT AVE.

Venus
YB STOUT?
13.50
. . . the beautiful fit of your clothes and the way you wear them . . . a part of the finished look that is so very Venus . . . firm control is achieved by our front-taloned foundation of rayon and cotton coutil . . . with lined-lace top, elastic gores and side panels, 6 elastic garters.

| Skirt Lengths | Sizes |
|---|---|
| 13" | 38 to 45 |
| 15" | 38 to 54 |

STOUT Slender SHOP
We Slenderize the Larger Woman
506 11th St. N.W. NE. 8732
Next to Perpetual Building Assn.

POLICY—*From Page 1*

## Martin Picks Committee of 19 For On-Spot Eurupean Survey

Taber (R., N. Y.) has delegated Representative Everett M. Dirksen (R., Ill.) to work with the latter group. This separate contingent will sail around September 1.

**Emphasis on Herter Group**

But it was on the new Herter foreign economic committee named yesterday by Martin that the Republican leadership was laying most of its chips. The special group was authorized by the House after top House Republicans decided to take a look-see for themselves at Marshall Plan potentialities and our ability to meet them.

It was coincident with the formation of this group that House Majority Leader Charles A. Halleck (R., Ind.) started talking about "full-fledged partnership" for the House in foreign relations.

In a joint press conference with Herter, Eaton yesterday took much the same tack.

"What lies behind this," said Eaton, "is a very profound change in our Government setup. Heretofore, the Executive, under our Constitution, had complete responsibility for our foreign policy.

"Since the problems of the modern world are fundamentally economic rehabilitation, and since the United States is the only solvent world power, we have become the world leader. Under our Constitution, all of those laws (appropriations, finance) must originate in the House."

What the Herter committee reports to Congress thus will have an important bearing on the fate of the Marshal plan itself.

To the key special committee, Martin named 11 Republicans and eight Democrats representing some House committees. Besides Eaton and Herter, they were:

Thomas A. Jenkins (R., Ohio), Charles A. Wolverton (R., N. J.), August H. Andresen (R., Minn.), Francis Case (R., S. Dak.), John C. Kunkel (R., Pa.), John M. Vorys (R., Ohio), Charles W. Vursell (R., Ill.), W. Kingsland Macy (R., N. Y.), Richard M. Nixon (R., Calif.), William M. Colmer (D., Miss.), James P. Richards (D., S. C.), Francis E. Walter (D., Pa.), Harold D. Cooley (D., N. C.), George H Mahon (D., Tex.), Overton Brooks (D., La.), Eugene J. Keogh D., N. Y.), and A. S. (Mike) Monroney (D., Okla.).

After inspecting the Ruhr, the committee will break up into these five subcommittees for detailed studies:

(1) British and Dominion finances, (2) agriculture, (3) regional subcommittee for France and Belgium, (4) for Germany, Austria, Luxembourg and Holland, and (5) for Italy, Trieste and Greece.

Herter said the group will reassemble in London October 4 and return to New York about October 9.

TRUMAN—*From Page 1*

## *Truman Returns to Piled Desk*

living quarters in the White House, taking with him 25 bills to work on during the night.

In all, some 250 bills await presidential action, though only about 100 have been delivered to the White House.

Mr. Truman was met at the airport by Admiral William D. Leahy, his Chief of Staff; Stanley Woodward, State Department chief of protocol; Assistant Press Secretary Eben Ayers; Presidential Adviser Clark Clifford and Maurice Latta, White House administrative officer. The President greeted them gravely and entered a White House automobile at once.

At Grandview, he was accompanied to the airport by his wife, their daughter, Margaret, and his sister, Miss Mary Jane Truman. His brother, J. Vivian Truman of Kansas City and several neighbors at Independence, Mo., followed the presidential limousine to bid him goodby. He shook hands with them, smiling a little, though the broad cheerful Truman smile was missing.

In addition to the aides who went to Missouri with him, the President brought back to Washington Mexican Ambassador Antonio de los Monteros, who had been sent by President Miguel Aleman to convey his condolences. Monteros did not attend the funeral, which was for the immediate family only.

After leaving his home at Independence, Mr. Truman drove to the little cottage at Grandview where his mother spent the last years of her long life. He remained there about 30 minutes and left with his sister, who is living there, at least for the time being. Mrs. Truman and their daughter are spending the summer at Independence.

WEST At 14th & G for 4 years
EUGENE C. GOTT, *President*
*"When West Has a Sale . . . It's a REAL Sale"*

SUMMER CLEARANCE 1/2 PRICE OR LESS

NECKWEAR
*Formerly $1.50 to $7.50*

STRAW HATS
*Formerly $5 to $25*

WOOL ROBES
*Formerly $20 to $50*

LEISURE JACKETS
*Formerly $16.50 to $30*

RAIN COATS
*$10.50 Alligator Featherweight*

SWIM TRUNKS
Formerly $2.95 to $5.95

PLAY SHORTS
*Formerly $3.50 to $5.00*

BASQUE SHIRTS
*Formerly $2.00 to $2.50*

TIE & HANDKERCHIEF SETS
*Formerly $5.00 to $10.00*

$15 SUMMER ROBES $4.95
$2 WHITE UNDER SHORTS, 75c
*Sizes 30, 32, 34 Only*
$1 HANDKERCHIEFS, 45c
$2 HANDKERCHIEFS, 95c

ALSO

| | | |
|---|---|---|
| $32.50 | Sports Coats | $19.95 |
| 5.95 | White-on-White Shirts | 3.95 |
| 3.95 | White Sports Shirts | 2.45 |
| 1.95 | Rayon Under Shorts | 1.15 |
| 15.50 | Slack Sets | 9.85 |
| 18.50 | Slack Sets | 11.95 |
| 15.00 | Slacks (46 pairs) | 10.85 |

Sidney West INC.
14th & G

RALEIGH HABERDASHER

*Beats the Heat!*
*Keeps You Neat . .*

Goodall *Palm Beach suits*

$23.50

There's plenty of hot summer weather still to come, but you can beat the heat in a cool crisp Palm Beach Suit . . . you'll look cool—feel cool. "Tailored by Goodall" means tailored for your comfort—without "heat-trap" pads or heavy inner linings . . . yet exclusive design features enable your Palm Beach to hold its shape for season after season.

Goodall Sunfrost $29.50
Goodall Springweave $37.50

TAILORED BY GOODALL Palm Beach

RALEIGH HABERDASHER
WASHINGTON'S FINEST MEN'S WEAR STORE 1310 F STREET

# Big Event in White Shirts

Just arrived! New shipment of fine sanforized white shirts . . . designed for longevity and permanently smart good looks.

**With the Starchless Wrinkle-Free Collar**

- *no wilt*
- *no curl*
- *no wrinkle*

**Regular $3.95 & $4.50 values—**

**$2.95**

Laundered like any soft collar shirt—without starch. They wear and wear!

*Both Neckband and Collar-Attached Styles*

**Arthur Neuman**

AN — 1422 NEW YORK AVE. N.W. — MEN'S WEAR

Phone NAtional 1938


Follow the Gallup Poll—you'll find it four times a week exclusively in The Post

# Lincoln Papers Contain Many Petitions of Religious Groups Urging Him as Early as 1862 to Emancipate the Negroes

As early as 1862, Abraham Lincoln was being petitioned by religious groups to end slavery by emancipating the Negroes.

Many documents on the issue are in the Robert Todd Lincoln collection, officially opened to public view by the Library of Congress last Saturday.

Among outstanding individual clergymen who consulted with or advised Lincoln during his administration was Henry Ward Beecher, an ardent Abolitionist, who petitioned Lincoln with telegrams and letters urging extreme measures.

More than a hundred petitions and resolutions from religious groups are contained in the Lincoln collection, library officials said.

**Many Religious Groups**

Among these is a communication from the Wisconsin Yearly Meeting of the Free Will Baptists in June, 1862, addressing "The prayer of 2500 Christians to our President" and urging immediate emancipation. "They now all agree that slavery is incompatible with the prosperity of the Nation, and a crime against God and man . . ."

Among religious groups represented in the collection are the Reformed Presbyterian Church in North America, the Society of Friends, Baptists, the Congregational Church, Free Will Baptists, the United Order of B'nai B'rith, Methodists, Primitive Methodists, Presbyterians, Shakers, Unitarians, and United Brethren in Christ.

Lincoln is reported to have said to one group of these religious delegates: "I have great cause of gratitude for the support so unanimously given by all Christian denominations of the country."

On the death of "Tad" Lincoln, the Rev. Bishop Charles McIlvaine, who was in London, wrote the President:

"I beg, from this distance to express my respectful sympathy in your recent affliction. It has come upon you when your mind was burdened with the heavyweight of our dear country's troubles; but when you were soon to receive the consolation of knowing how wonderfully God was about to favor your measures and lift up the hearts of loyal people."

**Opposed Interference With Churches**

The Lincoln collection also shows that Lincoln was opposed consistently to any official interference in the affairs of the churches.

When a minister who had refused to declare himself for the Union was arrested in St. Louis, Mo., Lincoln personally interviewed the man and then instructed Gen. Samuel R. Curtis:

"I must add that the U. S. Government must not, as by this order, undertake to run the churches, when an individual, in a church or out of it, becomes dangerous to the public interest, he must be checked, but let the churches as such take care of themselves. It will not do for the U. S. to support to appoint Trustees, Supervisors, or other agents of the churches."

## Mrs. Ingalls Fined $2500 In Slave Case

San Diego, Calif., July 29 (AP).—Mrs. Alfred Wesley Ingalls, 62, was fined $2500 here today, and, as part of five years' probation, was ordered to pay Negro maid Dora Jones $6000 retribution for enslavement.

Federal Judge Jacob Weinberger suspended a three-year prison sentence because of the age and physical condition of the convicted woman, who wept from the time she entered the court until sentence was pronounced.

The fine was paid and Mrs. Ingalls, former Lynn and Boston, Mass., women's club leader, was free to leave the San Diego County jail. She had been confined there since July 19 when the same jury which convicted her was unable to agree in the case of her husband, former Massachusetts legislator.

The $6000 figure for Dora and the amount of the fine, Judge Weinberger said, were based on the probation officer's report of the Ingalls' financial condition.

## Overell Trial Witness Qualifies Identification

Santa Ana, Calif., July 29 (U.P.).—An explosives magazine operator today identified time-bomb murder defendants George (Bud) Gollum and Beulah Louise Overell as purchasers of dynamite but on cross examination he qualified his identification.

The witness was Ben Smith, manager of the Trojan Powder Co. magazine at Highland, Calif. The 21year-old premedical student and his fiancee, 18, are charged with beating to death her parents, Mr. and Mrs. Walter E. Overell, and then blowing up their yacht to hide the slayings.

## Douglas Doing 'Fine' After Tonsillectomy

Portland, Oreg., July 29 (AP).—Justice William O. Douglas of the United States Supreme Court underwent a tonsillectomy today and a nurse at Physicians and Surgeons Hospital said "everything is just fine."

The Justice, vacationing at his summer home at Lostine in the Wallowa Mountains, said last night he had decided it was time to do something about his recurring throat infections.


**SALE**
**OFFICE FURNITURE**

- **DESKS**
- **LEATHER** *Chairs* *Sofas*
- **STEEL FILES**

60" Walnut Desk, $86.50 (Shown above)
42" Walnut Desk, $59.95 (To match)

**albert manlon co.**
CONSULT US ON YOUR OFFICE DECORATING PROBLEM
1742 K Street, N.W. EX. 7212



For Fall Satisfaction

Order your new tailored-to-measure suit or topcoat NOW!

Smart new styles for men and women! Distinguished Woolens! Widest array of weaves and patterns! Choose now!

Prices start at $49.50

**KAHN TAILORING CO.**
OF INDIANAPOLIS
1420 H STREET



*When the label is*

*. . . the* **SALE** *is*
DOUBLY IMPORTANT!

In this first Saltz F Street sale in many months, our purpose is to reduce inventory. The values listed here are our regular stock and standard, the very same items that you're glad to buy at regular prices. To men familiar with the Saltz F Street principles, this sale is an opportunity to save importantly on finest quality apparel.

| | |
|---|---|
| $50 Tropical Worsted Suits, *plain colors, stripes* | 34.75 |
| $65 Gray Flannel Suits, *oxford gray, double-breasted* | 49.75 |
| $35 Tropical Weight Suits, *stripes, plain colors* | 24.75 |
| $50 Sports Jackets, *hand-woven shetlands, tweeds* | 25.00 |
| $5 & $5.50 Casual Shirts | 2.95 |
| $7.50 & $8.50 Casual Shirts | 4.95 |
| $10 & $10.95 Casual Shirts | 6.95 |
| ● Broadcloth Pajamas . . . . . SPECIAL | 4.95 |
| $22.50 Beach Robes, *handsome patterns* | 12.95 |
| $15 Heavy White Terry Robes | 7.95 |
| $25 Raincoats, *raglan style, fine poplin, Zelan processed* | 19.95 |
| $15 Indian Print Robes | 6.95 |
| $16.50 Beach Jackets, *¾ length* | 6.95 |
| ● White Broadcloth Shirts . . . . . SPECIAL | 3.95 |
| $45 Casual Jackets, *tailored in California* | 29.95 |
| $5 to $7.50 Sleeveless Sweaters, *pure wool, some imports* | 2.95 |
| $3.50 Bathing Trunks, *knit wool* | 1.95 |
| $1 White Initial Handkerchiefs | 50c |
| $1.25 Boxer-Type Undershorts | 79c |
| $4 Nylon Shorts, *ivory, boxer-type* | 1.95 |
| $3 French Lisle Hose, *hand-clocked, ankle length* | 1.65 |
| $1.50 Suspenders | 99c |
| $2.50 & $3.00 Suspenders | 1.65 |
| $2.50 Saltz F Street Neckwear | 1.35 |
| $3.50 Saltz F Street Neckwear | 1.95 |
| $5 Saltz F Street Neckwear | 2.65 |

● Selected Groups Saltz F Street Straw Hats

| | | | |
|---|---|---|---|
| $5 Straw Hats | 2.50 | $12.50 Straw Hats | 6.25 |
| $6.50 Straw Hats | 3.25 | $13.50 Straw Hats | 6.75 |
| $7.50 Straw Hats | 3.75 | $15 Straw Hats | 7.50 |
| $10 Straw Hats | 5. | $20 Straw Hats | 10. |

1/2 PRICE

ALL SALES FINAL! NO REFUNDS, NO EXCHANGES, NO C. O. D.'s

**Saltz F Street**
1341 F STREET — MEtropolitan 4481

# Vacationing in the sun? Relaxing at home?

# YOU'LL ENJOY EVERY HOUR OF TODAY'S POST!

## "Follow this gorgeous blonde!"

. . . said the Colonel. "Sweep her off her feet and elope with her!" These were the instructions given to Collie Laing, ex-G. I. and rising young movie star, when he was ordered back to active duty. So, obeying his country's call, Collie sets forth—and finds, among other things, that the girl is an heiress and that she's involved in an international jewel robbery. Begin this gay story of a magnificent deception in today's Post.

**COME BE MY LOVE**
*by Robert Carson*

## "Bring me an empty horse!"

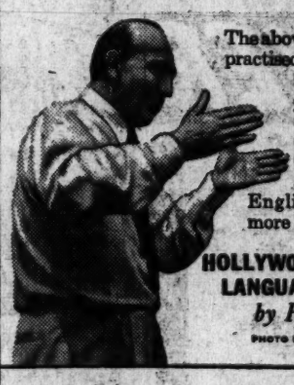

The above is a "Curtizism"—the verbal mayhem practised by top Hollywood director Mike Curtiz. The world's champion word-scrambler, he outdoes even Sam Goldwyn in the fine art of assaulting the English language. For more of the same, read

**HOLLYWOOD'S CHAMPION LANGUAGE ASSASSIN**
*by Pete Martin*

PHOTO BY HARRIET ARNOLD

## Are monkeys the craziest people?

PHOTO BY ROBERT K. HELME

Not always, says Dr. Robert M. Yerkes, the world's outstanding authority on chimpanzee behavior. After spending a lifetime comparing chimps and people, Dr. Yerkes finds he now understands the chimps—but he's still puzzled by the people. Be sure to read this fascinating close-up of the monkey mind.

**WHAT WE CAN LEARN FROM THE APES** *by Greer Williams*

## Meet the men behind Dewey

What's the secret of the strength of New York's governor and presidential candidate? Is it the men behind him—the team he's recruited to play the political game? Here's an intimate view of the players—and what each one of these outspoken, overworked experts is doing to boost Dewey into the White House.

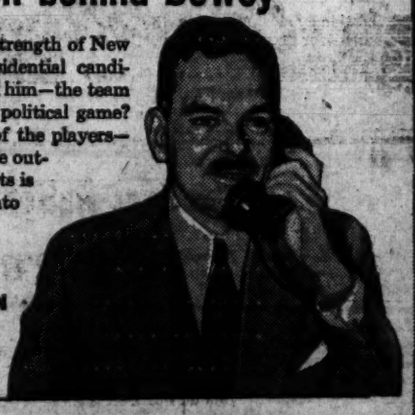

**TOM DEWEY'S FIRST-STRING ELEVEN**
*by Edward Angly*

INTERNATIONAL NEWS PHOTO

## He's a $50,000-a-year gagster!

Fast-talking Win Elliot is radio's newest "name." Star of "County Fair" and emcee for the Betty Crocker show, Elliot came up the hard way. Barely ten years ago he was earning $15 a week. Today he's really cashing in on his experience and talent. Read how he does it in the latest of the Post's "Men at Work" series.

**RADIO EMCEE**
*by Richard Thruelsen*

PHOTO BY FRANK BOSS

**You'll also enjoy** a wealth of other fast-moving stories and articles, plus an exciting serial, cartoons, editorials and special features.

**Looking for a new car?** Regular Post readers see every make and everything that's new in cars in "America's Year-Round Show"—the advertising pages of The Saturday Evening Post.

THE SATURDAY EVENING
# POST

AUGUST 2, 1947 — 10¢

**Learn to Dance NOW!**
**IS YOUR DANCING OUT-DATED?**

Let the expert, patient Pallini teachers bring your dancing up-to-date today . . . in comfortable, air-cooled studios. Experience the thrill of knowing that your partner enjoys your dancing! Special low summer rates for a limited time only. Hurry . . . visit the studio today or call MI. 1129.

Saturday Night Fiesta, Rocco and his authentic rumba band, 10 P.M. to 2 A.M. $1.50 person, dancing and instruction.

2 *can learn for the price of* 1

**DON PALLINI DANCE STUDIO**
Frank DeVera, Director
Open Daily 12 to 10 P. M.
2625 Connecticut Ave. MI. 1129

Between SHOREHAM and WARDMAN Park Hotels

**George & Co.**
910 7th Street N.W.
Men's Sanforized Athletic
**UNION SUITS**

**$2.19**

*Sizes 38 to 50*
Exceptional quality broadcloth. Reinforced back with elastic waistband.

**SPECIAL! Balbriggan**
Short-Sleeve SHIRTS, Sizes 36 to 46.
Ankle-Length DRAWERS Sizes 32 to 44.
**1.45** ea.

CLOSED SATURDAY JULY AND AUGUST

*SOMETHING NEW and SPECIAL*

***Makes ANY Radio a***
**FREQUENCY MODULATION SET**

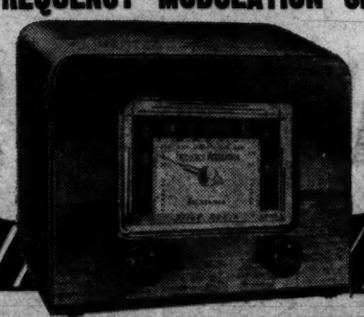

**FM PILOTUNER**

This amazing new development by Pilot is not a radio, but a handsome separate unit that is simply attached to your present radio . . . to any radio, old or new. Instantly, your set becomes a superb FM receiver that brings in programs without static . . . without fading . . . without drifting or distortion. It does not interfere with reception of your favorite regular programs. See a demonstration in our studios.

*Unbelievably priced at* **$29.95**

★ ★ ★

Campbell's
SHEET MUSIC RECORDS
"THE BEST IN MUSIC"
1108 G St. N.W.

**Ideal For National Association**

**1775 N STREET, N.W.**
**Corner of 18th and N Streets**

Zoned for Trade Association or Non-profit Organization

***Located Between National Association of Broadcasters and National Lumber & Manufacturers Association***

Property for Sale or Can be Leased on Long Term

**Approximately 30 rooms—8 baths**

**WILL RE-BUILD OR RE-MODEL TO SUIT TENANT**

Property available for rental or sale September 1st

***For Full Particulars Call Ned Bord, with***

**RANDALL H. HAGNER & COMPANY**
INCORPORATED
**REAL ESTATE**
1321 Connecticut Ave. DEcatur 3600

SANDBURG—*From Page 1*

# Lincoln Held Election Pledges Binding and Vital to Republic

sound out feeling in that significant boarder slave State which never did secede and which sent its many thousands of troops into both the Union and Confederate armies.

It would seem that he wrote out a speech for Kentuckians that his sense of timing told him not to deliver in its entirety as written. Aside from whatever parts of it he may have delivered, what we have now is Lincoln's own version of his personal theory as to the course of conduct rightly to be followed by a minority-elected President of a republic. In the first half of this speech he is dealing with the specific situation of his own hour a few weeks before he was to be inaugurated President, saying:

**I am grateful for the opportunity *(sic)* your invitation affords me to appear before an audience of my native state. During the present winter it has been greatly pressed upon me by many patriotic citizens, Kentuckians among others, that I could in my position by a word, restore peace to the country—But what word? I have many words already before the public; and my position was given me on the faith of those words—Is the desired word to be confirmatory of these; or must it be contradictory to them? If the former, it is useless repetion *(sic)*; if the latter it is dishonorable and treacherous—**

**Again, it is urged as if the word must be spoken before the fourth of March—Why? Is the speaking the word (the word as crossed out) a "sine qua non" to the inaugeration *(sic)*? Is there a Bell-man, a Breckinridge-man, or a Douglas man, who would tolerate his own candidate to make such terms, had he been elected? Who amongst you would not Die by the proposition, that your candidate, being elected, should be inaugerated *(sic)*, solely on the conditions of the constitution, and laws, or not at all— What Kentucklan, worthy of his birth place, would not do this? Gentlemen, I too, am a Kentucklan—**

What then follows in this unique address is what will go into various manuals and textbooks dealing with what is termed popular government and republican institutions. You might go so far as to say this is a painfully wrought out annotation to the Gettysburg address and the Declaration of Independence. The familiar Lincoln script reads:

**Nor is this a matter of mere personal honor. No man can be elected President without some opponents, as well as supporters; and if when elected, he cannot be installed, till he first appeases his enemies, by breaking his pledges, and and *(sic)* betraying his friends, this government, and all popular government, is already at an end—Demands for such surrender, once recognized, and yielded to, are without limit, as to nature, extent, or repetition—They break the only bond of Faith between public, and public servants; and they distinctly set the minority over the majority. Such Demands acquiesed in, would not merely be the ruin of a man, or a party; but as a precedent they would ruin the government itself—**

**I do not deny the possibility that the people may err in an election; but if they do the true [cure] is in the treachery of the person elected—**

**Message From Medill**

The Midwest political tumult, the vehemence, and tension of the times, stand out from two communications sent to Lincoln by Joseph Medill, editor of the Chicago Press and Tribune. The first of these is a lead pencil memorandum covering two sides of a long narrow sheet of paper. It was enclosed in an envelope addressed to Abraham Lincoln, Freeport, Ill., with the word "Present" written large, the inference being that Medill was in the audience that was to hear Lincoln and Douglas debate and he was sending greetings and counsel as follows:

**1. Friend Lincoln**

**Don't forget to draw a strong picture of the tenacity with which Dug clings to the decission that deprives the people of the right of self-government.**

**Make short work of his nigger equality charges by telling him that he don't believe what he says, that the people don't believe it & that it is humbug, slang and trash, uttered to deceive the ignorant and swindle foolish men out of their votes.**

**Remember, that you have good backing to day, and the more saucy you are the better. For once leave modesty aside. You are dealing with a bold, brazen, lying rascal & you must "fight the devil with fire." (pointing hand) Give Dug a rip on his forging a State platform on you. He spent an hour at Galena trying to roll the blame of Charley Lamphere. Let him consume his time chewing on the same cud.**

**Dug claimed that the Republican members of the Legislature of 54-55 voted for no more Slave states — resolutions, Trumbull told Dug in the Senate that that was not the action of the party in the state which was not formed until May 28, 1856 at Bloomington, & no state platform has taken that position, because it would be a mere offensive useless obstruction, Keep the Territories clear & there will never be any more Slave states, which is the same result, done by a proper method.**

**Hand Emphasized Paragraph**

At the left of the paragraph beginning "Give Dug," Medill drew with his pencil a large hand with pointing finger.

The other Medill communication is a two-page letter dated Chicago, September 10, 1859, at "Office Chicago Press & Tribune, 51 Clark Street" and at the left margin indicated "Confidential." Addressed to "A. Lincoln, Dr Sir," it reads:

**I send you Douglas' late speech in Columbus, Ohio. You will see the new grounds he takes and the new coloring he gives to his old dogmas. I observe that you are invited to make speeches in Columbus & Cincinnati; you will draw big crowds and be well received. I know the Buckeyes well—being raised in that state.**

**Do not consider me presumptuous for offering a suggestion or two, viz: As you are not a candidate you can talk out as boldly as you please. There is no Egypt in Ohio. Any doctrine you can teach in Bloomington will take in Columbus, Cincinnati is nearly as radical as Chicago. They are willing to obey the fugitive law but want it repealed or modified and have so declared in their platform.**

**Don't act on the defensive, but pitch hot shot into the hulk of doughface and proslavery democracy. Rake down the swindling pretensions of Douglas that his Kansas-Nebraska bill guarantees or permits popular sovereignty. We have made a leading article on that subject in our today's paper.**

**If you will lay bare the fraud, delusion and shame of Squatter Sovereignty, you will do our cause in Ohio much service, as it will break the back of the Democratic pretense.**

**You made some strong points in your Chicago speech a year ago on the drift and tendency of the principles of the Democracy, and the duty of patriots to resist the aggressions of the oligarchy. Your peroration to the spirit of Liberty was capital.**

**Look over that speech again.**

**Do not fail to get off some of your "anecdotes and bits"—no people relish such things more than the Buckeyes. I have only one word more of advice to offer, viz: Go in boldly. Strike straight from the shoulder—hit below the belt as well as above, and kick like thunder.**

**Yours in haste,**
**J. MEDILL.**

(Sentence written along side of the letter:)

**You can describe the alarming strides the doctrine of opening the African slave trade is making. The Northern Democracy are sore on that score.**

*Another article by Carl Sandburg will appear in The Washington Post tomorrow.*

*Copyright, 1947, by The Chicago Times*

**Watch - Jewelry REPAIRING**
*By Expert Craftsmen*
In Our Own Workshops
**KAHN-OPPENHEIMER, Inc.**
917 F St. N.W.

**SELL YOUR CAMERAS**
PHOTO-MOVIE EQUIPMENT, LENSES, BINOCULARS, ETC.
FOR HIGHEST CASH PRICES...AT
**BRENNER**
933 PENNA. AVE. N.W.
Opp. Dept. of Justice
RE. 2434
Largest Stock of Photo-Movie Articles. Trade-ins! Free expert advice.

**Trunk & Luggage REPAIRS**
*No Pickup or Delivery*
**TOPHAM'S**
3rd & Eye Sts. N.E. AT. 0060

WOODWARD & LOTHROP
THE MEN'S STORE
SECOND FLOOR

*A Goodall Foursome*

- **Palm Beach**
- **Palm Springs**
- **Sunfrost**
- **Spring Weave**

Summer suits that take all the prizes for that cool, candid comfort every man craves in warm weather . . . comfort "incident to" good grooming for every Goodall suit is an example of fine tailoring. And, at the height of the season The Men's Store offers you this superb selection . . . available in single or double breasted models, each suit is properly labeled for fabric content . . . of which the mixture and weave are Goodall processes that make the difference.

Palm Beach, $23.50 Sunfrost, $29.75
Palm Springs, $25.75 Spring Weave, $37.50

## Man Out on a Limb Gets Down to Earth Quick

Chester, Pa., July 29 (AP).—Victor Kerklo was out on a limb today—until he sawed it off.

The 66-year-old landscape gardener fell 20 feet after sawing the limb at a point between himself and the tree trunk. He was treated at a hospital for slight injuries.


DUTCH BOY "BLENDED" HOUSE PAINT

HUGH REILLY CO.
1334 N. Y. AVE. N.W.
NA. 1701
AQUELLA "for leaking walls"

PAINTS
- Aquella
- Bruning Brothers
- Du Pont
- Dutch Boy
- Perlseal
- Sennebora
- Valentine

Paint Headquarters
1334 N. Y. Ave. N.W.
Since 1888

GLASS
- Furniture Tops
- Glazing, Beveling, Polishing
- Mirrors Made to Order
- Modern Store Fronts
- Vitrolite
- Window Glass

Glass Headquarters
926 N St. N.W.
Since 1888

WHITE and TRIM COLORS



TOKAY LIQUOR CO.
Prices are always O. K. at TOKAY
417 - 11th St. N.W. District 2242
(Opposite Evening Star Bldg.)

Another Tokay Special
Old Heaven Hill
BOTTLED-IN-BOND
KENTUCKY STRAIGHT
BOURBON
3.99 FIFTH

Other items equally low priced
Here's Kentucky straight Bourbon at its finest . . . with the mellowness and distinctive bouquet for a finer, smoother drink. Bottled in bond, 100 proof.
TOKAY "Thrifty" LIQUOR CO.
Free Delivery on 6 or More Bottles



THE CHEVY CHASE CAMERA CENTER

OPENING TODAY
for the convenience of Camera Enthusiasts in the Chevy Chase Area!

OPENING SPECIAL
SHUTTER-BUG TRIPOD
COMPLETE WITH PAN HEAD, REVERSIBLE TIPS. LOW PRICED FOR OUR OPENING!
$14.95

OFFERING A COMPLETE ASSORTMENT OF
Camera Supplies and Equipment
4451 CONNECTICUT AVENUE, N. W.
In the Chevy Chase Ice Palace Bldg.
EM. 2651



Alan Neil, Inc.

ARRIVED TOO LATE . . . GROUP OF FINE QUALITY, 100% ALL WOOL

Tropicals
NOW
REDUCED
TO $45

MADE TO SELL FOR FAR MORE

We expected these garments a month ago—hence these reductions. Still in time, however, to enjoy through the present hot, humid months and well into Fall. They are beautifully made and come in Browns, Blues, Tans and Grays—in solid colors and stripes. Sizes 35 to 44. Worthwhile savings of particularly fine clothing—and *definitely Alan Neil.*

*Store Open Saturdays*

alan neil
*Gentlemen's Apparel*
909 15TH ST., N. W.
*Between Eye and K*

ENJOY OUR AIR CONDITIONED COMFORT


## Montgomery Cuts Age Limit For Cabbies

A second revision in one week of the Montgomery County taxicab ordinance was made yesterday by the county commissioners with the lowering of the minimum age requirement for drivers from 21 to 19 years.

At the regular meeting a week ago, the commissioners acceded to the demands of more than 100 protesting drivers by making several major changes.

Last week's changes included reduction of the $50 cab fee to $25, lowering of the driver's fee from $10 to $5, increasing the Zone 1 fare from 25 cents to 30 cents and lowering from 12 years to 5 years the age at which children may ride free of charge.

In lowering the minimum age requirement for drivers from 21 to 19 years, the Commissioners follower a suggestion of Mrs. Alma Opal of Takoma Park, who had appeared to request the move. The 21-year restriction worked a hardship on veterans financing college courses by driving cabs, she said.

**Zone Change Sought**

A further request, that the Commissioners reduce the 2-mile-wide Zone 1 in Bethesda to 1 mile, was made by State's Attorney James H. Pugh, representing drivers of four companies. The Commissioners instructed Pugh to confer with Albert H. Conradis, public utility agent, on the subject.

Conradis announced that the deadline for filing the executed applications for taxi and driver permits had been extended from Thursday to August 7.

Sam Rice, former Washington baseball star and teammate of Walter Johnson, yesterday complained to the board that a kennel situated adjacent to his Ashton, Md., home was a "nuisance" and asked the board to do something about it.

**Dogs Bark Continually**

Rice said more than 75 dogs bark continually from daybreak to 9:30 or 10 p. m. President Brooke Johns said the county at present had no licensing authority over over kennels and suggested the board look into it.

The baseball star said all residents within a half mile of the kennel had complained of the noise. Counsel for the Board F. Barnard Welsh was instructed to study the law to determine the legality of enacting a licensing system with which kennels might be controlled.

Restoration of an old Silver Spring landmark appeared certain as the commissioners voted $2000 to provide for drainage of surface water in the vicinity of historic Silver Spring "acorn." The Park and Planning Commission had promised restoration if the county would provide for surface water control.

GAMBLING—From Page 1

## Tipoff of Raid Riles Sheriff

Sheriff Duer in his sweep of the boardwalk last night. It lasted an hour and a half.

About a hundred persons gathered around one boardwalk club as the raiders went inside. There was much booing and heckling. A pumper from the Ocean City Volunteer Fire Department stood by ready to shoot streams of water in case of trouble.

Only two machines were removed from most of the game rooms, although there were as many as a dozen in some of them. Trucks later worked their way up the side streets leading to the boardwalk and loaded the confiscated machines.

### P-TA Growing Fast

Chicago (U.P.).—The National Congress of Parents and Teachers reports membership reached an all-time high of 4,486,855 for the year ended April 15, 1947. The five States with largest P-T A membership are California, 608,754; Ohio, 302,049; Illinois, 277,598; Texas, 257,196, and Pennsylvania, 202,556.

### Library to Plymouth

CHICAGO, (U.P.)—William Teal, 68, of Eden Ill., has given his own library of 2,000 books to the blitzed city of Plymouth, England. Born in Lancashire, the former public librarian read of the postwar rebuilding of Plymouth and wanted to aid.

### Snake Prices Cut

Chicago (U.P.).—Among other price slashes, live snakes are down from 30 to 17½ cents a pound, reports Robert Bean, director of the Brookfield Zoo. The drop came during a lively war between two snake handlers competing for the zoo's business.

## Synod Renews Its Lutheran Unity Efforts

Chicago, July 29 (AP).—The Evangelical Lutheran Synod of Missouri, Ohio and other States today renewed efforts toward unity with the American Lutheran Church, and then listened to one of its minister-educators assert "the old Nazi idea is pretty well dead" in Germany.

The speakers at closing sessions of the synod's centennial convention was Dr. Carl Mundinger, president of St. John's College, Winfield, Kan., a member of a 14-man commission of clergymen who visited Europe under War Department auspices.

Dr. Mundinger asserted: "The Germans are living in a sort of ideological vacuum. The old Nazi idea is pretty well dead, but nothing has yet taken its place. The Germans are feeling their way, and some ideas are going to get in there."

He recommended that the synod send "about five outstanding theologians for the next two semesters to give a series of lectures in Heidelberg, Erlangen, and Goettingen," German universities.

The unity action was taken when delegates adopted a resolution declaring "our sincere desire that true Scriptural unity with the American Lutheran Church may be achieved . . ."

The convention, however, also adopted another resolution rescinding 1938 measures proposing unity, asserting that subsequent efforts to reconcile theological differences "have admittedly not been satisfactory."

## Thieves Breach Wall; Get Safe Deposit Boxes

Carp, Ontario, July 29 (U.P.).—Thieves chopped a hole through the 18-inch brick wall of the Bank of Nova Scotia here early today and escaped with the contents of 72 safety deposit boxes.

The total amount involved is not yet known, but it was estimated that it may exceed $100,000.


FOUNDED 1873
FINEST SILVER PLATING
D. L. BROMWELL
710 12th St., Bet. G & H



BOOKLETS POSTERS FOLDERS LETTERS
Speedy Accurate
OFFSET PRINTING
KIRBY
LITHOGRAPHIC CO. INC.
1320 F ST. N.W.
NAtional 6242-6243



MANY NEVER SUSPECT CAUSE OF BACKACHES
This Old Treatment Often Brings Happy Relief

Many sufferers relieve nagging backache quickly, once they discover that the real cause of their trouble may be tired kidneys.

The kidneys are Nature's chief way of taking the excess acids and waste out of the blood. They help most people pass about 3 pints a day.

When disorder of kidney function permits poisonous matter to remain in your blood, it may cause nagging backache, rheumatic pains, leg pains, loss of pep and energy, getting up nights, swelling, puffiness under the eyes, headaches and dizziness. Frequent or scanty passages with smarting and burning sometimes shows there is something wrong with your kidneys or bladder.

Don't wait! Ask your druggist for Doan's Pills, a stimulant diuretic, used successfully by millions for over 50 years. Doan's give happy relief and will help the 15 miles of kidney tubes flush out poisonous waste from your blood. Get Doan's Pills.



Specialized SERVICE for your Ford

Ford experts know what makes your Ford run at its best. Come in now for a summer check-up.

LET US BID ON YOUR USED CAR

Ford
ARLINGTON MOTORS
1917 N. MOORE ST.
(ONE BLOCK SOUTH OF KEY BRIDGE)
CHestnut 1244



Complete RECORD DEPARTMENT

Your favorite recordings arranged for easy selection! Roomy private booths for easy listening.

Competent personnel to assist you in your selections—in the shortest time possible! Come in and browse around.

Open Evenings till 9:00 P.M.

DOWD'S
Chevy Chase
RADIO and ELECTRIC Co.
4418 Connecticut Ave. N.W. EMerson 3800

LIVABILITY! . . . FLEXIBILITY! . . .
ADAPTABILITY! . . . DURABILITY! . . . ECONOMICAL!

Precedent by Drexel

. . . EXCLUSIVE AT MAYER & CO.

Good furniture today has to *do* things. It has to make work lighter . . . changes simpler . . . entertaining more pleasant and everyday living easier and more comfortable.

Here's furniture that does all these things—and does them very efficiently.

Precedent by Drexel is new—yet don't expect to find something that will bring "Ohs" and "Ahs" in the Museum of Modern Art. For Precedent is designed for livability! It's warm, personal, friendly comfortable . . . and useful furniture. Also, don't expect Precedent furniture to crowd out your decorating ideas . . . because Precedent was especially styled to play up to your accessories. Almost anything blends with Precedent. Colonial . . . provincial . . . Chinese . . . even French Empire, if you please, will mix like magic with this interchangeable new Furniture.

The reasonable price of Precedent is stirring up comment everywhere. Better come in and see Precedent yourself, today!

Mayer & Co.
SEVENTH STREET BETWEEN D AND E

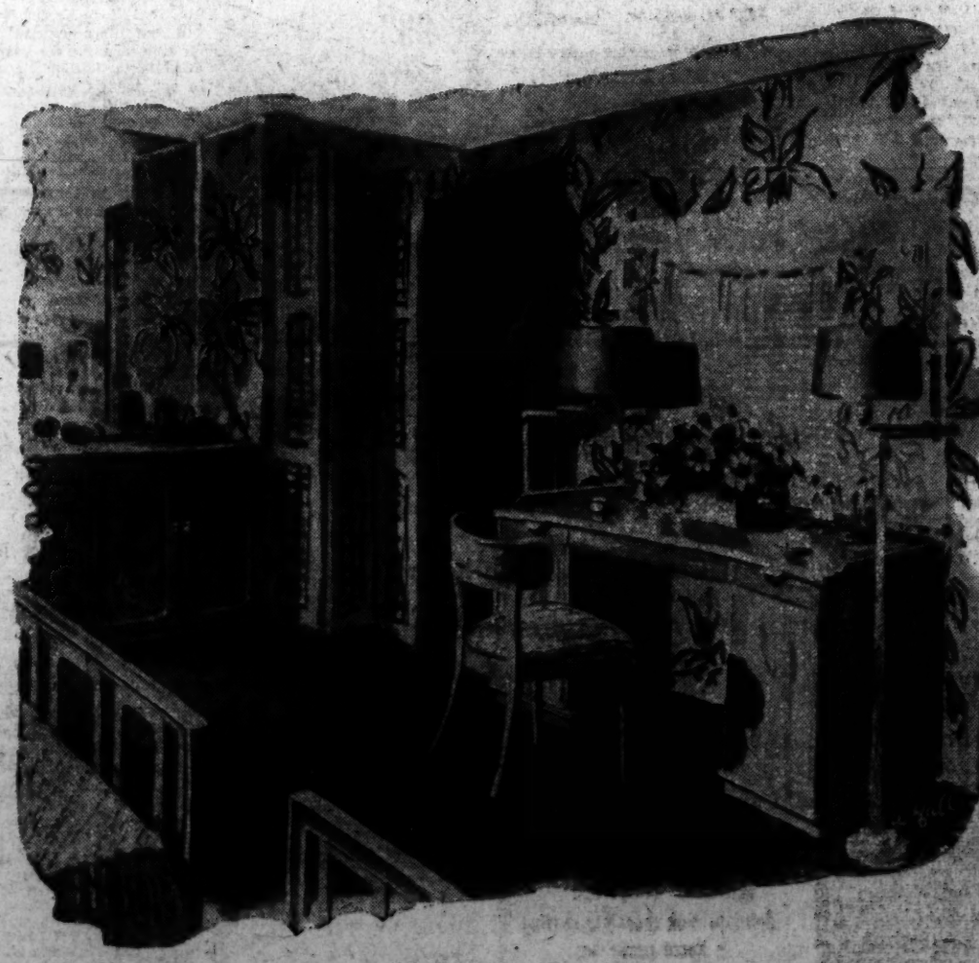

# Brazil Seeks Loan From World Bank

By The Associated Press

John J. McCloy, World Bank president, said yesterday that Brazil has made a "tentative request" for a loan for use in power development.

McCloy told a news conference that the amount of the proposed loan has "not been fixed." A two-man economic mission of the bank has been sent to Brazil to discuss the request.

McCloy said the bank's dealings with Brazil have "absolutely no connection" with the trip by Secretary of the Treasury Snyder to that country. Snyder is now in Brazil on what he described in advance as a "social visit," but financial matters also are expected to engage his attention.

**Dutch Negotiations Progress**

McCloy also told reporters that:

1. The Netherlands application for a 535-million-dollar-loan over a three-year period is "pretty well along" toward completion, although the amount the bank will actually lend is "not set."

(Diplomatic officials predicted yesterday the amount will be 150 million dollars to 200 million dollars and that the loan by the bank—whose only loan to date is 250 million dollars to France—will be granted in a few weeks.

2. The Bank will not be passing on "the merits or demerits" of the trouble in Indonesia, where Dutch soldiers are fighting republican troops. It will judge The Netherland's application only as to whether it is a "sound, productive loan" with reasonable prospects of repayment.

3. The Bank, pleased with results of the recent sale of securities to American investors, does not plan any further sale in the "immediate future" and will give the market "a breathing spell."

**No British Application**

4. Britain has not applied for any loan from the World Bank nor intimated that it will, despite the rapid exhaustion of the $3,750,000,000 loan granted the British by the United States, a year ago.

5. An application by Denmark for a 50 million dollar loan from the Bank is nearing the agreement stage. It was indicated a loan to Denmark will follow the proposed loan to the Netherlands.

6. The Bank views coal as extremely important to the revival of Europe. If funds to stimulate production are needed—whether to England, Poland or the German Ruhr or elsewhere—the Bank will be "glad to consider an application from member countries, or their agencies.

7. France still has a "substantial amount" left of the 250 million dollars loaned her by the Bank in June and the understanding is that the money will last until about the end of this year at least.

8. The Bank would "necessarily have to correlate its action" with the Marshall Plan for aid to European countries which try to help each other if the plan "eventuates and is on a substantial scale."

**Deficit for Year Reported**

The Bank has notified its 44 member countries that it operated at a deficit of $938,647 for the fiscal year ended June 30, McCloy announced.

The Bank's expenses for the period—consisting principally of $1,043,288 for salaries—were $2,142,276.35 while income was listed as $1,203,629.34.

McCloy said the extent of the deficit was due to the fact that there was no income from loans until June 9, when the Bank's initial 250 million dollar credit to France was ratified.

Between June 9 and June 30, he said, the French loan brought the Bank $108,719 in interest at 3¼ per cent; $175,849 on a commitment charge at 1½ per cent a year; and $33,452 in another charge to build a special reserve for Bank obligations. The Bank drew $556,622 in interest on an investment of $155,710,195 in United States Treasury certificates during the 12-month period. Expense items included $183,654 for expense allowances and payments of taxes on salaries, which the Bank takes care of for its employes; $164,208 for travel, and $90,804 for expenses of floating the Bank's first issue of bonds to American investors. The issue amounted to 250 million dollars.

Meanwhile, the subscribed capital stock of the Bank was increased from $8,013,500,000 to $8,024,500,000 as a result of entry by Syria and Lebanon into membership.

## Few Nazis in German Labor Units, Frazer Says

New York, July 29 (AP).—Harry W. Frazer of Colorado Springs, Colo., president of the order of railway conductors, returned on the liner Mauretania today from the International Labor Organization conference at Geneva and said there were "few if any Nazis in the German labor groups."

"They are strongly opposed to nazism and communism," Frazer said.

Frazer, who visited 30 days with German labor leaders, said that "the Russians have recently been flooding the American and British zones in Gearmany with propaganda leaflets."

R. A. HUMPHRIES
REALTOR
SALES
RENTS
LOANS
INSURANCE
NA. 6730

# Judge Questions Rent Act's Validity

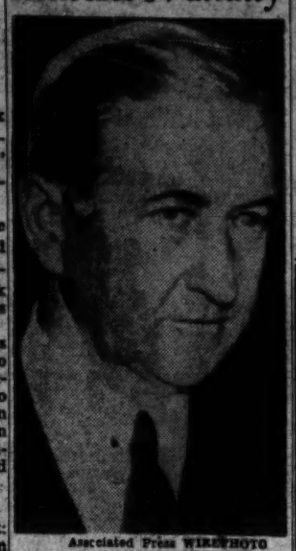

Associated Press WIREPHOTO
JUDGE PAUL JONES

of Cleveland said yesterday that his doubts about the new rent control act "have been gradually crystallized into a conviction that it has no validity under the Constitution"

# 225 Tenants Agree to Shun 10% Rent Hike

With some 225 pledges received, the Tenants Association of Kenwood Gardens, Mount Rainier, Md., expects "more than 500" residents to agree not to sign leases calling for a "voluntary" 10 per cent rent hike.

The group formed recently when Owner Abraham S. Kay mailed letters requesting tenants of his boosting rents during the period 914-apartment units to sign leases August 1, 1947, to December 31, 1948.

His letter claimed operating costs soared 22 per cent this year over 1944; taxes, 22 per cent; salaries and wages, 50 per cent. In a letter to Kay and in others asking for pledges, the association charges the management with:

"Continued neglect . . . disregard of requests for improvements and repairs . . . and complete indifference." Kay's figures are "not convincing," the group argues, because 1944 and 1947 are not comparable years since all three units were not in full operation in 1944.

Moreover, rents are higher than in comparable projects, the association states.

On the District rent front, 12 tenants of Kew Gardens, 2700 Q st. nw., yesterday testified before Rent Control Examiner James G. Tyson at a hearing on a request for 12 to 17 per cent raises on 54 units.

Charles J. Lanks, resident manager, said the boost is necessitated by higher taxes—$3000 more in 1947 than in 1941; cost of capital improvements—$29,719.62 since 1941, and increased operating expenses—some $1200 more in 1946 than in 1941.

FRENCH
SPANISH • ITALIAN
Full or Part-Time Courses
GOOD NEIGHBOR SCHOOL
922 17th St. N.W. REpublic 2943

GE
AUTOMATIC HEATING
Selling right now . . .
HUDSON
Supply & Equipment Co.
1727 Pa. Ave. N.W. District 1070

Brother!
Bribe!
Bolster!
the New
Bolster
delicious milk chocolate coating
a Necco candy bar

# Swiss Invite Eva Peron, On 'Special Mission'

Berne, July 29 (U.P.).—The Federal Council disclosed today that it had invited Senora Eva Peron to Switzerland as a State guest after receiving information from Argentina that she had been entrusted with a special mission.

A communique said Senora Peron would arrive August 4 and would discuss trade relations between Argentina and Switzerland.

# Re-Hiring Order Asked In Suit Over Jobs

Jacksonville, Fla., July 29 (AP).—Three shipyard workers who had filed a "right-to-work" suit against their employer and union, claiming they were discharged after they resigned from the union, today asked an injunction ordering their rehiring.

The "right-to-work" suit pointed to Florida's constitutional amendment which guarantees a person the right to work, regardless of whether he belongs to a union.

# Fascist Leaflets Mark Mussolini's Birthday

Rome, July 29 (U.P.).—A large quantity of neo-Fascist leaflets was strewn in the streets of Rome today in commemoration of the birthday of Benito Mussolini.

The leaflets had "long live July 29" printed diagonally across them and "long live our happy days" around the edges.

BEFORE YOU TRADE OR SELL YOUR CAR!
SEE FLOOD PONTIAC CO.
4221 Connecticut Ave. WO. 8400
REPAIRS ANY MAKE CAR

LATT'S ANNUAL
TIE SALE
Entire stock of nationally advertised and custom made neckwear reduced to half price.
½ OFF
Latt's TIE BAR
910 14th St. N.W.
Open Until 9 P.M. including Saturday

Fly TCA to a
L-O-N-G-E-R
Canadian Vacation
Convenient Non-Stop Flights Daily
NEW YORK to TORONTO
CANADIAN ROCKIES—WEST COAST
Boston Service to Maritime Provinces—Newfoundland
For information and reservations call or write: 16 East 58th Street New York 22, N. Y., PLaza 9-6800 OR YOUR TRAVEL AGENT
TRANS-CANADA Air Lines
Linking the United States, Canada, Newfoundland and Europe

SAFEWAY
QUICK MEAL
SUGGESTIONS

Your nearby Safeway is featuring fine foods this week that are designed to get the cook out of the kitchen quickly these hot summer days. Lots of them are fully prepared and only need to be opened and served. Others require a minimum of preparation. All are good eating, nourishing and will add a welcome variety to hot weather menus. Save time for other more pleasant activities this summer by stocking up on these tasty, ready-to-serve foods at Safeway. You'll find that you will save money every day in the week by buying all your food needs at Safeway.

Baxter's SMALL WHOLE IRISH POTATOES
Selected, top quality, peeled Maine potatoes. Fully cooked . . . simply empty into pan and heat. Try them boiled, mashed, hashed brown, escalloped, in salads or pan roasted. They are convenient . . . save time and work . . . no spoilage or waste.
2 No. 2 can 27c

Blossom Time COTTAGE CHEESE
The delightful creamery smooth tang of cottage cheese is an excellent partner for your salads and favorite dishes.
1 lb. carton 20c

Salted Soda CRACKERS
Busy Baker 1 lb. pkg. 23c
Nabisco PREMIUM 1 lb. pkg. 25c
Sunshine KRISPY 1 lb. pkg. 25c

| | | | |
|---|---|---|---|
| Beef Gravy | Franco-American | 10 oz. can | 16c |
| Chicken Noodle | Dinner R. & R. | 16 oz. jar | 35c |
| Spaghetti | Franco-American | 2 15¼ oz. cans | 29c |
| Cooked Macaroni | Heinz | 15¼ oz. can | 17c |
| Cooked Spaghetti | Delmonico | 17 oz. jar | 18c |
| Macaroni Dinner | Kraft | pkg. | 12c |
| Prepared Prunes | Richland | 28 oz. jar | 19c |
| Pudding Desserts | Jiffy Lou 3 Flavors | 3 pkgs. | 20c |
| Pudding Desserts | Jell-O or Royal | pkg. | 7c |
| Pork & Beans | Ritter's | 2 17½ oz. jars | 35c |
| Cut Beets | Snider's | 2 28 oz. cans | 25c |
| Armour's Treet | | 12 oz. can | 35c |
| Swift's Prem | | 12 oz. can | 35c |
| Corned Beef Hash | Armour's | 16 oz. can | 27c |
| Corned Beef Hash | Libby's | 16 oz. can | 27c |
| Vienna Sausage | Armour's | 4 oz. can | 17c |
| Vienna Sausage | Libby's | 4 oz. can | 16c |
| Potted Meat | Armour's | 2 3¼ oz. cans | 17c |
| Potted Meat | Libby's | 2 3¼ oz. cans | 17c |
| Potted Meat | Libby's | 2 5½ oz. cans | 27c |
| Chili Con Carne | Armour's with Beans | 16 oz. can | 25c |
| Chili Con Carne | Hormel's with Beans | 16 oz. can | 25c |
| Chili Con Carne | Van Camp's with Beans | 15½ oz. can | 21c |
| Sweet Potatoes | Dulany Syrup Packed | 23 oz. can | 19c |
| Sweet Potatoes | Champion Syrup Packed | 2 27 oz. cans | 29c |
| Bisquick | | 20 oz. pkg. | 25c |
| Devils Food Mix | Xpert | pkg. | 23c |
| Devils Food Mix | Dromedary | pkg. | 24c |
| Gingerbread Mix | Duff's | pkg. | 23c |
| Gingerbread Mix | Dromedary | pkg. | 22c |
| Corn Muffin Mix | Flakorn | pkg. | 17c |

How to prepare hot dishes with cold cuts

Spicy cold meats are the foundation of many good-eating summer meals. Included here are some cold-meat dishes that will get the cook out of the kitchen quickly and still provide the one hot dish every one wants no matter how high the temperature.

MOCK PATE DE FOIE GRAS: Mash ½ pound of liver sausage. Stir in 1 tablespoon of mayonnaise, 2 tablespoons lemon juice and ¼ teaspoon prepared mustard; blend well. Chill thoroughly. Serve on crisp crackers.

BARBECUED COLD MEAT KABOBS: Cut a favorite cold luncheon meat such as bologna or pressed ham into 1-inch cubes. For each person string 4 to 6 of these on a metal skewer or a long, pointed wooden stick alternately with slices of dry onion. Broil kabobs 10 minutes or until brown, basting frequently with barbecue sauce made this way: Chop a small onion; saute it in 2 tablespoons salad oil until tender; stir in 1 teaspoon of Worcestershire sauce and 1 cup of catsup; season with salt and heat through before pouring over kabobs.

SALAMI CORNUCOPIAS: Spread thin slices of salami with cream cheese softened with cream. Roll each slice plain or around a small sweet pickle. Hold cornucopia together by sticking toothpicks through it. Chill thoroughly. Cut into easy-eating pieces by slicing between each toothpick.

SPAGHETTI-HAM BUNDLES: Allowing 2 slices of meat for each person, put about 3 tablespoons of hot canned spaghetti with tomato sauce in the center of a slice of boiled ham; spaghetti sticks out at each end. Roll up meat around spaghetti and stick toothpicks through bundle to hold it together. Broil bundles about 10 minutes until meat is heated slightly and browned on top. Pour any remaining sauce over bundles before serving. Sprinkle with grated Parmesan cheese, if desired.

GLAZED BAKED LUNCHEON MEAT: Score a 2-pound piece of luncheon meat or bologna by cutting a pattern of diamonds across top. For glaze, stir together ½ cup soft bread crumbs, ¼ cup brown sugar and 3 tablespoons of orange or pineapple juice to make a thick paste. Spread glaze over top of meat; bake in a moderately hot oven (375 F.) 20 minutes or until meat is heated through and glaze is golden brown on top. Serve hot or cold. Serves 6 to 8.

Carol Drake Director
The Homemakers' Bureau
An Extra Safeway Service

Safeway Guaranteed
★ COLD CUTS ★

| | | | |
|---|---|---|---|
| Spiced Luncheon Meat | | lb. | 49c |
| Tasty Liverwurst | | lb. | 49c |
| Bologna | Ham—Veal—Pimento | lb. | 45c |
| Luxury Loaf | | lb. | 49c |
| Frankfurters | Skinless | lb. | 41c |
| American Cheese | Sliced or Piece | lb. | 47c |
| Mild Daisy Cheese | Wisconsin | lb. | 49c |
| Longhorn Cheese | Mild, Tasty | lb. | 49c |

SMOKED
READY-TO-EAT PICNICS
8 to 10 lbs. Average
Just slice these delicious picnics and serve as a cold cut or heat in oven a few minutes. Just the thing to have on hand to prepare quick meals.
lb. 41c

Tasty Smoked BEEF TONGUES lb. 41c

Summer SALAD NEEDS
Ready-to-Serve SALAD DRESSINGS
Check this list of Salad dressings to enhance the flavor of fresh fruits and vegetables. Each one is top quality, ready to use . . . and priced by Safeway to save you money.

| | | | |
|---|---|---|---|
| Mayonnaise | Nu Made | 8 oz. jar | 23c |
| Mayonnaise | Nu Made | 16 oz. jar | 39c |
| Mayonnaise | Kraft | 8 oz. jar | 24c |
| Mayonnaise | Kraft | 16 oz. jar | 41c |
| Salad Dressing | Duchess | 8 oz. jar | 18c |
| Salad Dressing | Duchess | 16 oz. jar | 31c |
| Salad Dressing | Kraft Miracle Whip | 8 oz. jar | 19c |
| Salad Dressing | Kraft Miracle Whip | 16 oz. jar | 33c |
| French Dressing | Kraft | 8 oz. jar | 17c |
| French Dressing | Kraft Miracle | 8 oz. jar | 17c |
| Durkee's | Famous Dressing | 10 oz. bot. | 33c |
| Olive Oil | Pompeian | 2 oz. bot. | 21c |
| Olive Oil | Pompeian | 4 oz. bot. | 41c |
| Salad Oil | Wesson | 16 oz. bot. | 42c |
| Vinegar | Old Mill | qt. bot. | 16c |

| | | | |
|---|---|---|---|
| GRAPES | Seedless | lb. | 19c |
| CARROTS | Crisp Fresh | lb. | 9c |
| CORN | Tender, Sweet Yellow | lb. | 7c |
| LEMONS | Juicy California | lb. | 14c |
| BEANS | Tender Stringless | 3 lbs. | 25c |

Crisp Iceberg LETTUCE
Firm, Fresh Heads lb. 17c

California Valencia ORANGES
lb. 10c

FARM-FRESH PRODUCE

Compare These Safeway Values!

| | | | |
|---|---|---|---|
| Mrs. Wright's Bread | | 1 lb. loaf | 11c |
| LUCERNE MILK | Grade A Homogenized | **qt. | 17c |
| COFFEE CREAM | Lucerne | **½ pt. | 17c |
| COFFEE CREAM | Lucerne | **pt. | 32c |
| DARI-DRINK | Lucerne Chocolate Flavored | **qt. | 11c |
| BUTTERMILK | Lucerne Creamy Smooth | **qt. | 11c |
| Whipping CREAM | Lucerne | **½ pt. | 32c |
| Cream CHEESE | Kraft Philadelphia | 3 oz. pkg. | 15c |
| APPLE JUICE | Mott's | 32 oz. bot. | 17c |
| PHILLIPS' BEANS | with Pork | 2 21 oz. cans | 25c |
| HURFF'S BEANS | | 2 16 oz. cans | 23c |
| BUTTER | Land O' Lakes ¼ lb. Prints | lb. | 77c |
| BUTTER | Meadow Wood ¼ lb. Prints | lb. | 75c |

Prices effective until close of business Wednesday, July 30, 1947, in the Washington, D. C. Metropolitan Trading Area only. Produce prices are subject to daily market changes. NO SALES TO DEALERS. WE RESERVE THE RIGHT TO LIMIT QUANTITIES. Items marked (*) are subject to Maryland Sales Tax. Items marked (**) are slightly higher in Virginia Stores.

SAFEWAY

MIRRORS THE SPLENDOR OF THE SUN

Fragrant and Precious as Artfully Carved Jade

SWING'S ORANGE PEKOE TEA BALLS

—each a treasure taste gratifying the soul with warmth from the sun of the Orient.

15 for 15c

M.E.SWING 1013 E STREET

Are you reading "Mary Haworth's Mail"? It's Washington's favorite column on personal problems.

Lansburgh's

7th, 8th and E Sts. Zone 4 NA 9800

*Be Among the First to Dramatize Necklines with*

SIMULATED PEARL BIB NECKLACES

4 to 8 Strands for Only 4.95

Plus 20% Federal Tax

- Styled for that new covered-up look
- 4, 5, 6, 7, 8 strands of graduated simulated pearls
- Filagree or rich rhinestone clasps
- They look fabulous, yet cost so little

*LANSBURGH'S—Jewelry—Street Floor*

ENTIRE STORE COMFORTABLY AIR COOLED

HUGHES—From Page 1

# Leahy Helped, Kaiser Says

to President Roosevelt after the Navy had turned thumbs down on the project. A Navy Board had rejected the idea, 16 to 0.

But later, after Kaiser began rolling off one carrier a week, he said, the Navy reversed its own position and began "to put the heat of hell "on me" to get the carriers.

Ferguson asked him if Interior Secretary Julius Krug's statement that Kaiser had "put the heat of hell" on everyone in Washington to get over the cargo plane idea was a fair description.

"I approve those words," said Kaiser. "That's right. And the war was putting the heat of hell on all of us."

**Claims Idea for Own**

It was Nelson, Kaiser said, who decided that the contract with the Kaiser-Hughes corporation was to be handled by Jesse Jones for the Defense Plants Corporation.

And it was Jones, he declared, who made the decision that Howard Hughes was to handle all the engineering and production of the planes as soon as the contract was signed.

"Is this a fair statement then," Ferguson queried, "your part was the getting of the contract for three flying boats or cargo ships?"

Kaiser replied, "My part was the idea— the conception of it."

Jones had more faith in Hughes as an airplane builder, Kaiser said, than he did in Kaiser.

**Hughes Called Reliable**

The former RFC chief said of Hughes, Kaiser testified:

"You are safe in proceeding with Howard Hughes. I have known him since he was a boy—and I knew his able father before him—and I know of no more capable and reliable man than Howard Hughes."

Jones told Kaiser he was "to let Hughes alone," the voluable builder insisted.

"Jones' position with me was always 'for God's sake stick to what you are doing," Kaiser beamed. "He didn't want me to take on anything more."

Calhoun's notes indicated that about this time both Admiral Emory Land of the Maritime Commission and Jones wanted to handle the cargo boat contracts.

**Finds It Amusing**

At the time he commented:

"It is most amusing now (after so many rejections) to see two strong Government agencies fighting for the privilege of building the cargo ships."

Kaiser related to the committee how he called Jones, when he learned Land also was interested in the project, and said:

"You are two good friends of mine, and I am glad to have you interested, but I don't want to get caught in a cross-fire here."

During his testimony, Kaiser made public for the first time the reason why the joint venture in which he and Hughes were engaged was canceled and the flying boat contract taken over by Hughes alone.

From the moment the contract had ben signed in 1942 all the responsibility had been on Hughes' shoulders anyway, Kaiser declared.

## *Admiral Leahy's Braid Impressed Calhoun*

A novel description of Fleet Admiral William D. Leahy, Chief of Staff to the Commander in Chief and a member of the Joint Chiefs of Staff, was given yesterday by Chad F. Calhoun, an executive in the Kaiser organization.

Speaking of a White House meeting between Henry Kaiser and Admiral Leahy, Calhoun said:

"We assumed he was of military importance because he was all dressed up in uniform."

ATHLETE'S FOOT

No Alcohol—No Acid—No Sting

For quick relief and good results get that famous VICTORY OINTMENT. Developed for the boys in the Army, now for the folks at home. Get VICTORY—get results. Also for First Aid and itching. Safe to use on any part of the body. Sold by all Druggists.

# *Shipbuilder Testifies . . .*

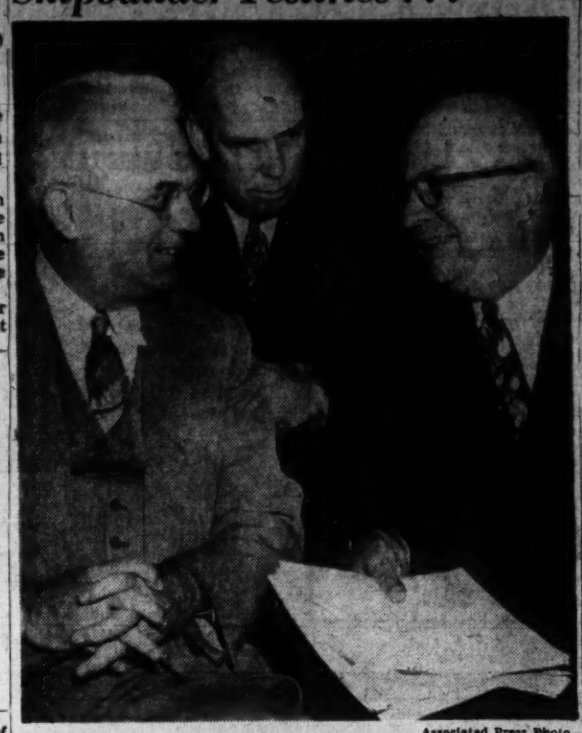

Associated Press Photo

*In a prehearing conference, Henry J. Kaiser (right) talks yesterday with Senators Homer Ferguson (R., Mich.), (left), and Owen Brewster (R., Me.). Kaiser took the stand before Senate War Investigating Subcommittee looking into his wartime Government cargo plane contracts and protested a "smear campaign"*

## Girl Sleeps in Auto In Slip—Is Arrested

Houston, Tex. (U.P.).—In Houston it's an offense to go to sleep in one's own car without sufficient clothing—as Olga Osborne, 21-year-old photographic darkroom employe, found out.

Patrolman Ed White found the attractive young woman curled up in the seat of her coupe, wearing only a pink rayon slip for a nightgown. He arrested her.

"I removed my dress so as not to get any wrinkles in it," she said sobbing. "I tried all day Sunday to find a room. I had only $3 and I just had to sleep in my car."

She told police she had just taken the job at $90 a month and didn't have a payday yet. An understanding desk sergeant released her so she could go back to work.

## Britain Relaxes Curbs On European Travel

London (U.P.).—It is now possible to travel freely through five European countries without getting visas. Britain has just cut red tape to make overseas travel as easy as possible. Travelers going from Britain to the continent can visit France, Norway, Denmark, Sweden and Holland without visas.

The new relaxation stems from Foreign Secretary Ernest Bevin's declaration that international travel is the quickest way to a better understanding between nations.

Passports and travel identity cards can be had within 24 hours of application under the new rapid service which eliminates lengthy correspondence and in-person visits to the passoprt office.

## How to Make Money On Cropless Land

Chicago (U.P.).—The Chicago and Northwestern Railway plans to show farmers how to make money on land unfit for crops by planting trees.

The railway has chosen an experimental plot at Spooner, Wis. On April 28, a mechanical tree planter began putting 10,000 trees in the ground.

The University of Wisconsin and the State Highway Department are cooperating. The tract of land is similar to nonagricultural farm areas in States bordering the Great Lakes.

## Hot Dog!

Chicago (U.P.).—His creative genius earned for John Thompson, 14, the title of champion Boy Scout wiener roaster of Chicago and an Army jungle hammock at the National Food Show held here. The prize-winning hot dog comes out wrapped in lettuce, and garnished with string beans and carrots.

## Candy Kid Sought

Gary, Ind., (U.P.).—Police in Gary are looking for a youngster with a stomachache. A grocer reported his store was entered and 800 candy bars taken. Investigators said the fingerprints on a smashed door were made by a child.

## Grenade as a Tip

Monessen, Pa. (U.P.).—Leila Voyer, waitress, gulped hard when she came to clean up a booth at the Clubledo Restaurant. A customer had left a live hand grenade lying on the seat.

## Educator Suggests Retirement Plan

Cleveland (U.P.).—Dr. William E. Wickenden, president of Case Institute of Technology here, posed the question of what to do with a surplus of college-trained men in the future.

"What are we going to do with all our college-trained youth?" he said. "We can use only a minor fraction, probably 125,000 out of the 600,000 now entering college, in our recognized professions."

He said that the average life expectancy has increased 25 years while time spent in education is now only five years more than before.

"The experience of retirement from work bids fair to become as universal as the experience of starting work," he declared. "A universal 65-year retirement rule would soon give us a leisure class of 12 to 15 million."

## Outboard Motor Trip

CHICAGO (U.P.)—An outboard motor which floods in starting may be cleared by turning off the fuel at the gas tank, the Outboard Boating Club of America says. A few pulls clears the carburetor and the motor often will start and run for a few seconds, after which the fuel valve may be opened.

HOUSE PAINT

710 13th MUTH NA. 6586

Serving the Painter Since 1865

LOUIS ABRAHAMS

Established 1895

LOANS ON JEWELRY

3225 Rhode Island Ave. N.E.

WARFIELD 3498

WHY NOT?

IT COSTS NO MORE TO PARK AT THE

CAPITAL GARAGE

NEW YORK AVE. between 13th and 14th

"Every Auto Service"

# Police Freed Man Wanted For Murder

A man wanted for murder in Newark, N. J., was released by Alexandria police on July 18 because of a misunderstanding between the two departments, it was learned yesterday.

Lieut. Russell A. Hawes, chief of detectives in Alexandria, explained that Antonio Carlos Winsord, 33, was arrested July 17 sleeping in an automobile.

On questioning, Winsord told police that he believed he had killed his wife several weeks befor in Nwark. To corroborate this story, Alexandria police called Newark, only to hear that Winsord was not wanted there. He was released July 18.

However, the Federal Bureau of Investigation informed Alexandria police yesterday that Winsord was wanted for the murder of his wife last July 2.

KILLS JAP BEETLES

or Your Money Refunded

Amazing New Discovery, Kills Jap Beetles

USE ON ROSEBUSHES, VINES, PLANTS SHRUBBERY, ETC.

This product is sold to you with the understanding that it will KILL Japanese Beetles, or we will REFUND your money. No other product will make that kind of guarantee. KRETOL JAP BEETLE KILLER works fast. Get rid of these PESTS today. Don't wait.

Phone DUpont 6800

FOR FREE DELIVERY

79c Qt. $1.50 Half-Gal. $2.50 Gallon

Mixed and Ready to Use. No Fuss, No Bother

MAIL ORDERS FILLED

THE KRETOL COMPANY

1315 14th St. N.W. Washington, D. C.

Want the intimate, inside society news? Read the new column by Mary Van Rensselaer Thayer

"Take it from me... take B&O's Ambassador!"

WASHINGTON'S FINEST TRAIN

(over the shortest route)

to

PITTSBURGH, TOLEDO

and

DETROIT

(connections for Michigan Points)

● Next time you go to Pittsburgh, Toledo or Detroit, take a train that is really superb—Baltimore & Ohio's *Ambassador*. Many features make travel on this de luxe train an experience to be remembered.

There's Diesel-Electric power, for one thing, that carries you along so smoothly you feel thoroughly relaxed. There are luxurious Pullmans, a lounge car for sociability, and a radio for entertainment. You'll ride at ease, too, in the easily adjustable reclining coach-seats. A snack shoppe and lounge rooms are available, and there's air-conditioning throughout.

You will like the friendliness and courtesy of B&O people, the unusually delicious meals. You can be sure, too, when you ride the B&O, that you'll arrive at your station *on time*.

For information and reservations, telephone EXecutive 0770 or 4300

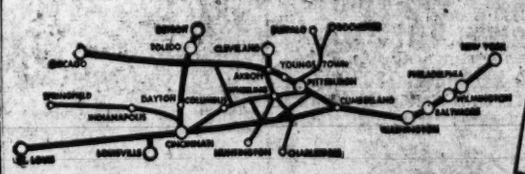

SCHEDULE

| | |
|---|---|
| Lv. Washington | 5.50 PM |
| Lv. Silver Spring | 6.04 PM |
| Ar. Pittsburgh (P.&L.E. Sta.) | 12.51 AM |
| Ar. Toledo | 6.30 AM |
| Ar. Detroit (Mich.Cent.Sta.) | 7.50 AM |

Standard Time shown. Daylight Saving Time is 1 hour later

BALTIMORE & OHIO RAILROAD

*Those who know... use the B&O!*

Schwartz F ST.

FOR A MAN AND HIS WIFE

Three lovely rings to commemorate your Courtship and Marriage. Threesomes, matching in every detail. Diamond Engagement Ring and matching Wedding Ring for the Bride and a Matching Wedding Ring for the Groom at Schwartz . . . a Great Name in Jewelry in the Nation's Capital.

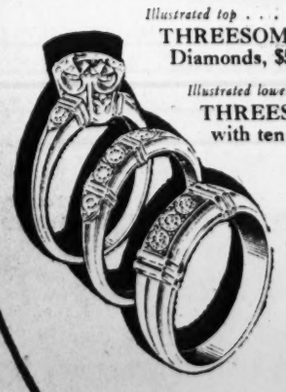

*Illustrated top . . .*

THREESOME in 14-K Yellow Gold with seven Diamonds, $552.50.

*Illustrated lower . . .*

THREESOME in 14-K Yellow Gold and set with ten Diamonds, $529.50.

*All prices include tax.*

BUDGET TERMS

1305 F STREET

EXECUTIVE 1305

RAISE SAGGING FLOORS

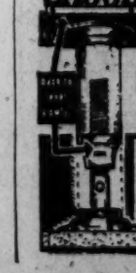

With Anderson Steel Post System

DU. 2255

Free Estimates

TERMINIX SERVICE

Conn. Ave. & S St. N.W.

*Pleasure for 320 Years*

... that's the unbeatable record of HAIG & HAIG

No other Scotch has enjoyed such universal popularity century after century. It had to be better to give such continuous satisfaction. That's an important point to remember when ordering Scotch ... by the bottle or drink.

*Don't be vague*—ask for HAIG & HAIG

*The Oldest name in Scotch*

BLENDED SCOTS WHISKY 86.8 PROOF. RENFIELD IMPORTERS, LTD., NEW YORK

# Lansburgh's Announces The Most Revolutionary Type of Upholstered Furniture In Generations

# UNI-DAPT

## A NEW ERA IN MODERN FURNITURE CONSTRUCTION

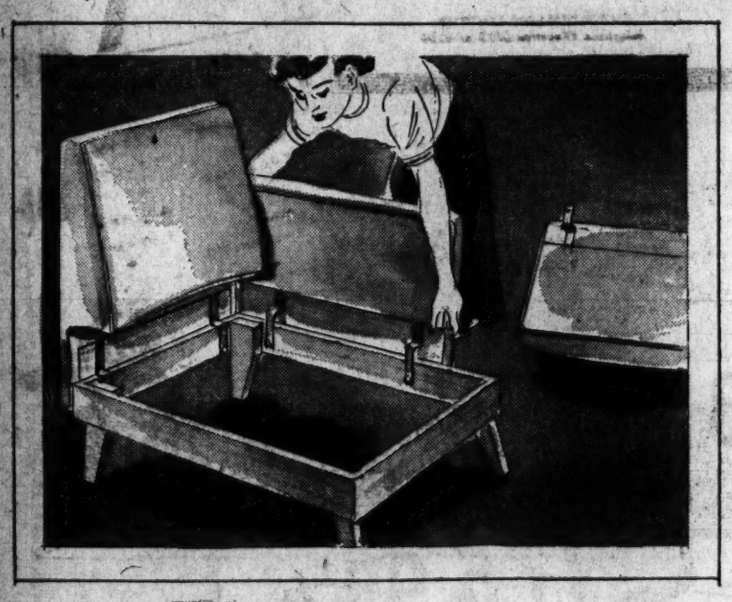

**Uni-Dapt** is so ingeniously designed that any housewife can assemble a chair without tools in a matter of minutes.

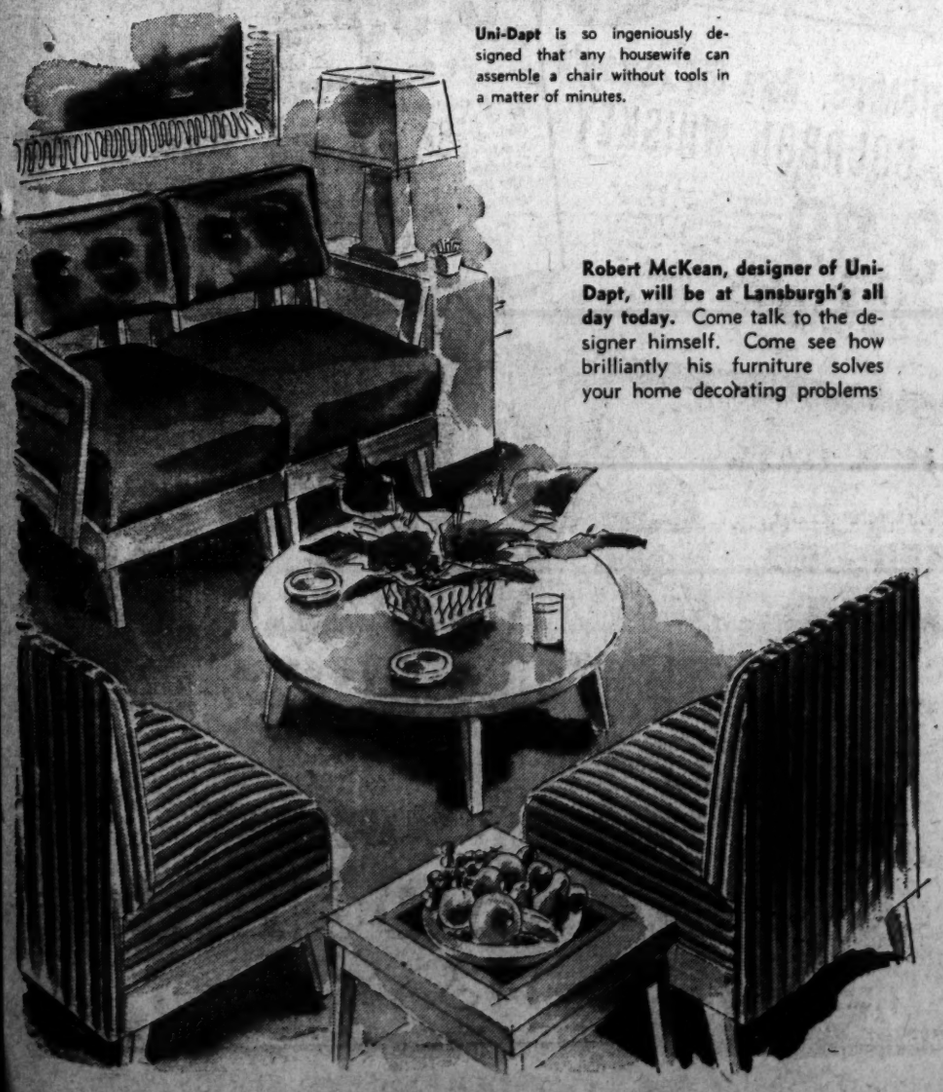

**Robert McKean, designer of Uni-Dapt, will be at Lansburgh's all day today.** Come talk to the designer himself. Come see how brilliantly his furniture solves your home decorating problems

# For Modern Living

**IT'S INTERCHANGEABLE! IT'S FUNCTIONAL! IT'S COMFORTABLE!**

**IT'S ECONOMICAL! IT'S VERSATILE! IT'S BEAUTIFUL!**

It's Uni-Dapt, the newest idea in sitting comfort. Modern upholstered furniture that can be bought by the part, put together in various ways and switched around any time you want. Created by Robert McKean, made by Lewittes and Sons, this interchangeable furniture is super-sensational—and exclusive with Lansburgh's in Washington.

It's a revolutionary type of furniture, adaptable for use in almost any room, perfectly proportioned for offices or reception rooms. The soothing colors are all correlated so you can mix or match them, make them blend beautifully in harmonious interior schemes.

All pieces are built to standard dimensions—they take less than 5 minutes to assemble and no tools are required. You choose from 3 styles of arms, 10 different styles of backs and you have 18 different fabric and color combinations. You'll make chairs, love seats and sofas in stripes, solid cotton, cotton boucles, plastic or cotton tapestry. (Frames are all sturdy oak.) You'll buy it by the unit or series–furnish your room completely or add pieces from our open stock.

**Chairs Start at.....59.95** **Love Seats Start at...129.90** **Sofas Start at.....189.95**

*LANSBURGH'S—Furniture—Fifth Floor*

**BUY ON OUR CONVENIENT CREDIT TERMS**

ENTIRE STORE COMFORTABLY AIR COOLED

**Lansburgh's** 99TH YEAR

7th, 8th and E Sts. Zone 4 NA 9800

ROOFING

•Composition shingle, slate, slag, and metal type roofs installed by skilled mechanics. Both new and old construction.

GRIFFITH-CONSUMERS

1413 New York Ave., N. W. MEtropolitan 4840

CARS **BRAKES** TRUCKS
RELINED WHILE YOU WAIT

Ford Chevrolet Plymouth $7.75 Dodge De Soto Chrysler
Buick Spec. Packard 120 $9.75 Oldsmobile Pontiac
½ Ton Trucks $9.75
1½ Ton Trucks $14.75
FREE ADJUSTMENTS LIFE OF LINING
Other Cars and Trucks Equally Low Priced
FREE BRAKE TEST ON D. C. APPROVED TESTING MACHINE
LAPP BROS. BRAKE SERVICE
Quick, Efficient Service
1806 L St. N.W. ME. 7040

# Moses Report Is Focus of Talk About Industries of Germany

By Bert Andrews

The top foreign issue today among Washington officials is the problem of German industries and the center of discussion is the report of Robert Moses, Construction Co-ordinator of New York City. The text of this document has been pigeonholed by the War Department at the request of the State Department. Moses made the three-weeks tour of the British and American zones at the request of General Lucius D. Clay, United States Military Governor.

The full text of the report is not available for publication since Moses is obeying the War Department and refuses to give it out. But sections of it are widely known in Washington and the report in part has been made available to the New York Herald Tribune.

Moses recommends that coal production in the Ruhr be placed under a single authority as the first essential approach to the economic problem of Germany and Europe. The section of the report relating to the Ruhr says that "Germans in other than the Ruhr area say that they are prepared temporarily to defer and subordinate their local requirements and to make genuine sacrifices in favor of the Ruhr because they realize the supreme importance of coal as the basis for all production. If the food ration of the nonfarming, urban Ruhr population can be raised, and Ruhr coal production increased by food, housing, consumer goods and other incentives to the miners, and if transportation is improved as part of the coal program, the steel industry and then other manufactures will revive. Exports and imports will increase and economic conditions will be established under which stable, and it is to be hoped, unified democratic government will begin to emerge . . .

"Our Ruhr difficulties are further complicated by the fact that the mines are in the British zone, and there is a national tendency of British coal officials, whatever their personal views, to advocate loyally the policies of nationalization of their Labor government at home. The gap between English control and American advice on the one hand and German operation by managers who no longer have ay real bosses on the other is constantly growing wider. . . . What we have today is a bilingual debating society or forum, not a well-conducted business."

According to those who have seen the report, it discusses a wide variety of other topics, including housing in the devastated cities of Germany, the displaced persons and the future of American occupation in Germany, and lays especial stress on the need of expounding the facts fully and quickly to the American people through such reports as his and through the visits of leading Americans to the scene of action.

# Nevius Tract, Out as Hospital Site, Subject for Speculation

The decision of the House Appropriations Committee which ruled out the Nevius tract as the site of the new Greater Washington veterans hospital has set off widespread speculation as to the ultimate disposition of the land.

The 25 acres of woodland on the Virginia side of Memorial Bridge, taken last year by the Federal Government by condemnation proceedings when owners turned down an offer of $850,000, will be turned over to the War Assets Administration for disposal. It will not revert automatically to the previous owners.

On this score, Avon M. Nevius, retired vice president of the Riggs Bank and former owner of part of the land, said yesterday, "It is premature at this time to discuss whether or not I'll get the land back. It must be offered to me first."

The War Assets Administration must offer it to all Federal agencies, the State of Virginia, and Arlington County. They would have to pay at least what the Federal Government paid for the land, and possibly more.

One possibility is that Fort Myer would receive the land for use as an extension.

HEART BURN
Relieved in 5 minutes or double your money back
When excess stomach acid causes painful, suffocating gas, sour stomach and heartburn, doctors usually prescribe the fastest-acting medicines known for symptomatic relief—medicines like those in Bell-ans Tablets. No laxative. Bell-ans brings comfort in a jiffy or return bottle to us for double money back. 25¢
BELL-ANS for Acid Indigestion 25¢

BELLOWS
PARTNERS CHOICE
WHISKEY~A BLEND
A light, full flavored whiskey that conforms to standards of excellence set a century ago for the Bellows name.
Bellows & Company
IMPORTERS AND WINE MERCHANTS
ESTABLISHED 1830
New York • Colorado Springs • Chicago
86.8 PROOF • 60% GRAIN NEUTRAL SPIRITS

# District Guard Going to Camp

Units of the District National Guard will attend field camp this summer for the first time since 1940.

Ground force units will be at Fort George G. Meade, Md., from August 3 to 17, and Air Force units will train at Andrews Field from August 10 to 24.

More than 300 District Guardsmen will leave for Fort Meade at 8 a. m. Sunday from the National Guard Armory, 20th and East Capitol sts.

Units attending the training period at Fort Meade will include State Headquarters Detachment; 260th Antiaircraft Artillery Group, commanded by Col. Le Roy S. Mann, who will be camp commander; and the battalions composing the group, the 260th AAA Gun matic Weapons Battalion, and the Battalion, the 380th AAA Auto-340th AAA Searchlight Battalion.

The 163d Military Police Battalion and the 257th Army Ground Force Band of the District Guard will also attend the camp. The 104th Ordnance Maintenance Company will go to Fort Meade but on a school attendance basis rather than for field training.

In the air force training program starting August 10 at Andrews Field, the 113th Aircraft Control and Warning Squadron, a radar unit wit hheadquarters in Washington, will join with the 113th Fighter Group and the 213th Air Service Group which are regularly stationed at Andrews Field.

# Prince Georges To Modernize County Office

Modernization of official accounting work in Prince Georges County, Md., was ordered yesterday by the County Commissioners at their meeting in Upper Marlboro, Md.
of International Business Machines

The board directed installation for the county treasurer's office to facilitate the preparation of tax bills. Theey will be the nucleus of a county accounting system planned to include eventually all departments.

Changeover from the present system is expected to start at the beginning of the year.

The IBM company will send four trained clerks to aid county clerks in the changeover.

**Predicts Saving**

County Treasurer James B. Bland estimated that use of the machines will save approximately $3500 a year. Tax bills will be ready for mailing within a month after the commissioners fix the tax rate, instead of the three to four months now required, he predicted.

The machines also will be used in the office of County Assessor Louis Kutch in recording the county assessment books.

A cash register to keep track of the various funds collected in tax bills also was ordered for the treasurer's office.

**Carson Named**

William A. Carson, president of the board, pointed out that the county now is a 153-million-dollar corporation handling close to three million dollars each year, and modern methods are needed to keep up with the growth of the county business.

The commissioners named Carson to meet with Housing Expediter Henry J. Sullivan of the Federal Works Agency and members of the hospital board tomorrow to discuss erection of an additional wing at the Prince Georges County General Hospital, Cheverly, Md. Hospital board members to be at the meeting, 2 p. m., at FWA, are William Bowie, Russell Jones and R. H. Slingfull.

## Dorms for Ex-GIs

Chicago (U.P.)—The Illinois Institute of Technology plans to build a six million dollar housing project for students and staff members. Construction will begin soon o na 10-story apartment building, two three-story apartment buildings and two dormitories. The five buildings, which will accommodate 208 single veterans and 158 married veterans and their families, are scheduled for completion in 1947.

## Sternwheeler Retires

Portland, Ore (U.P.)—The Georgie Burton, last of the Columbia River sterawheel river boats, took her final trip up the river to The Dalles, Ore., where she will be converted into a museum. On the trip, prominent persons made up the crew.

## Man With Two Jobs

Fort Wayne, Ind. (U.P.)—George J. Morton, manufacturer, could claim a record for commuters. For the last year and a half he has commuted between Fort Wayne and Los Angeles every other week. Here he is president of G. J. Morton, Inc., while in Los Angeles he is vice president of the Johnston Pump Co.

VACUUM CLEANER CENTER
RECONDITIONED
ELECTROLUX
THE CLEANER OF 101 USES
GUARANTEED FOR 1 YEAR

RECONDITIONED BY CLEAN-RITE
Liberal Allowance For Your Old Cleaner
$15.95 Full Cash Price
New Vacuum Cleaners For Immediate Delivery
Free Home Demonstration
Phone MEtropolitan 5600
CLEAN-RITE
VACUUM STORES
925 F ST. N.W. ME. 5600
VACUUM CLEANER SPECIALISTS

DOLLARS and SENSE
PHONE FOR YOUR LOAN

$50 to $1000 without endorsers

If you need cash for an emergency or to pay overdue bills, taxes, repairs to your home or for any other worthwhile purpose, phone HFC—Household Finance Corporation. You can borrow the money you need privately and quickly. Phone HFC for the money you need today.

Household Finance lends $50 to $1000 to single men and women or married couples. Loans are made on salary, car or furniture.

No endorsers needed

You may take 12, 15 or more months to repay, depending on the purpose of your loan. Or you may repay over a period of a few months. The sooner you repay the lower the cost. Household's charge on loans to $300 is substantially less than the lawful maximum.

MT. RAINIER, MD.
3237 Rhode Island Ave., 2nd Floor over Bowling Center, PHONE: WArfield 7887
SILVER SPRING, MD.
7914 Georgia Ave., Ground Floor, PHONE: SLigo 4400
ALEXANDRIA, VA.
711 King St., 2nd Floor, PHONE: ALexandria 3036
Loans in Alexandria office limited to $300 or less—at the flat monthly rate of 2½%.
Tune in THE WHISTLER, America's top mystery show, CBS Wednesday nights
HFC HOUSEHOLD FINANCE Corporation

RUG CLEANING
DIENER'S
1221 22nd St. N.W.
DI. 6878

Why Mountain Valley Water Is Recommended for
ARTHRITIS-KIDNEY and BLADDER condition
This natural mineral water from Hot Springs, Arkansas, helps to—
1. Stimulate kidney functions
2. Soothe bladder irritation
3. Neutralize uric acidity
4. Discharge wastes
Phone for a Case Today
MOUNTAIN VALLEY MINERAL WATER
ME. 1062 904 12th St. N.W.
Interesting Booklet on Request.

Calvert makes the Best Gin, too!
Calvert Distilled London Dry Gin: 90 Proof—Distilled from 100% Grain Neutral Spirits
Calvert Distillers Corporation, New York City

WINSLOW for PAINTS
Winslow Is Your Paint Store

YOUR paint store because it has been here for over a quarter of a century serving the particular homeowners in Washington and surrounding territory with QUALITY brands of paint and painters' accessories. We have no hesitancy in saying: "Winslow's Is Your Paint Store," because Winslow's is the type of store you'll like to deal with, for that matter, you'll like the service rendered by any of our associated neighborhood stores, too. Ask for pure linseed oil, zinc and Titanox Outside White Paint, $4.50 a gallon.
Chevy Chase Paint & Hardware Co.
Silver Spring Paint & Hardware Co.
Bethesda Paint & Hardware Co.
Takoma Paint & Hardware Co.
Becker Paint & Glass Co., Georgetown
Local Paint & Hardware Co., Hyattsville
922 New York Ave. (1) NA. 8610

SELL!
Your Used Cameras and Equipment for Highest CASH PRICES

CAPITAL CAMERA EXCHANGE
1103 PENNA. AVE. N.W. • NA. 8933

FINE WINES AND LIQUORS
Burka's
WOodley 7676-7677
WISCONSIN AVE. AT MACOMB STREET

Week End Sale!
Wednesday, Thursday, Friday & Saturday

Imported ITALIAN
WINES
ORVIETO SWEET WHITE WINE or FULL QUART of ITALIAN CHIANTI . . . . 1.49 btle.
Delicious, full bodied Italian wines at Burka's low, low price. Buy the sweet wine in fifths the Chianti in a full quart bottle. Alcohol 13% by volume.
17.50 per case

Imported PORTUGUESE
BRANDY
Famous Justo Raynaul brandy . . . the brandy with the distinctive flavor that's internationally famous for quality. Buy it by the case and save. 86 proof.
2.98 FIFTH
35.50 per case

FULL QUART
Old Jordan
BOTTLED-IN-BOND
Straight Kentucky
BOURBON
5.95 FULL QUART
69.50 per case
One of the best of the fine old Kentucky Bourbons . . . distilled by the famous T. W. Samuels Distillery. Stock up on this fine year 'round beverage and treat yourself and your friends to a bourbon that's first among connissieurs. 100 proof.

STUART'S "Rare Old" Straight
BOURBON WHISKEY
3.89 FIFTH
46.50 per case
If you like your bourbon rich and mellow . . . and priced sensibly, Burka's suggests this fine Five-Year-Old straight bourbon whiskey . . . mixed or straight, it's flavor is delicious. 86 proof.

Famous Since 1735
OLD MEDFORD
RUM
A Straight New England Rum
Made according to an exclusive formula that makes it one of the finest in the world. It has the distinctive taste, the rare bouquet and full rich flavor you'd expect from the New England masters. 86 proof.
1.99 FIFTH
23.88 per case

Imported FRENCH
Canard-Duchene
CHAMPAGNE
3.43 FIFTH
41.00 per case
Take advantage of Burka's low, low price on this unusual imported French Champagne . . . truly a price you haven't seen in many months. Extra dry, vintage of 1941 . . . alcohol 12% by volume.

BURKA'S • OPEN 10 A.M. to 9 P.M. • SAT. TIL 10 P.M.

# How are things in Sverdlovsk?

**HAROLD E. STASSEN answers some of America's questions about life in Everytown, U.S.S.R.**

### Are the people as antagonistic as their officials?

Stassen: "It seems clear that the people of Russia feel very friendly toward America. Their references to America as their great ally during the war and as a place where the workers get along well, are too widespread not to be real. One gets the impression that it would take a long time for even a concerted propaganda drive by the government to change the opinion of the people as to the friendship of America."

### What sort of living do the people make?

Stassen: "The average Russian worker is earning about $45 to $50 a month. The Petrovs, a family I visited in Sverdlovsk, in the Ural Mountain area, earn $100 a month (he, $75; she, $25) for a 48-hour week. Two small rooms cost $12 a month, and food for themselves and three children, between $70 and $75. Their main concerns: Food, money, clothing—and peace. 'We can have nothing,' Sergei Petrov told me earnestly, 'without peace.'"

### What's happened to Russia's vast manpower supply?

Stassen: "The combination of very heavy casualties during the war, a large standing army now, heavy war damage, and a limited amount of mechanization results in extreme shortages of manpower. Women workers are needed desperately in Russia. Literally all women work, for unless a woman has children under eight years of age she does not receive a ration card unless she works. Fourteen-year-old boys work half-days; fifteen-year-olds, full time."

### Is Russia producing as much as we are?

Stassen: "Russian production is handicapped by a shortage of machine tools. What they have is pre-war or American Lend-Lease, but they do not begin to supply the total industrial needs of the country. On the whole, the average Russian worker accomplishes about 20% of what the average American worker does. In addition, the rigidity of the completely socialized, centralized state results in a lack of flexibility and low production."

### How do the people's lives compare to ours?

Stassen: "It seems fair to say that the working people of Russia are working harder and longer hours and obtaining less production and receiving lower wages and a much lower standard of living than are American workers. The average Russian worker lives at a standard less than 20% of ours. To him, such luxuries as a car, refrigerator or radio are so far out of reach they are undreamed of. Only officials, artists or scientists live by standards similar to ours."

### How about the children—what's their attitude?

Stassen: "One of the most encouraging things of my entire journey was the friendly attitude of the school children. When I asked them, 'What do you know about America?' they answered: 'America is our friend. America helped win the war.' In one classroom that I selected personally, I singled out an eleven-year-old to talk to. After an extended conversation, her parting statement was: 'Tell the children of America that we thank them for their friendship.'"

For a more complete picture of the Russian people—their temper, their productiveness, their attitude toward us—read Mr. Stassen's article in the August Journal, now on sale at your newsstand. The author brings his Russian reports first to the world's largest audience of women...for women, playing an ever-expanding role in the political life of our nation, need and want all the information that can help them to play that role wisely and well.

**The August Journal brings you also:**

**RUTH BABCOCK'S** meaningful new novel, "Julie," complete in this issue. Meet Julie, as Chad did, in a small New York restaurant—Julie of the finishing-school manners, the hungry face . . . the wanderer. Chad resented her sudden intrusion into his life. But her surprising past, when it unfolded, explained much to him. And Julie, like something fine and clear, became as the sound of wings in his life. You won't for years forget the strangely haunting ending of this story!

**WHO HASN'T** wanted to shed the work-a-day world's humdrum routines for a carefree life under the stars? Clara and Bill Parks actually *live* that fancy-free dream, and in the August Journal they take you along a beauty-edged path of adventure in the West. It's called "Horizon Hunters," and it's another vivid chapter in the Journal's epic study, "How America Lives."

**WHAT'S NEW** for fall? Twelve exciting Journal pages preview the glamourous new hooded coats, the more-rounded silhouettes, the new long-look in skirts. There's a how-to-do-it feature on new coiffures that fit the new fashions; and Ann Batchelder, America's favorite food writer, gives you cooling ideas for hot August days. Four glorious full-color pages show you Monterey, city of flower-spangled gardens and homes. All this, and 30 more stories, articles, features, in the August Journal, out today!

LADIES' HOME **JOURNAL**

THE MAGAZINE THAT BELIEVES IN WOMEN AND THEIR DESTINY IN THE WORLD

**25c**

# Curbs Proposed on Liquor Ads That Imply To Youth Drinking Is Necessary to Success

By the United Press

A two-member Senate Commerce Subcommittee yesterday proposed legislation making it illegal for liquor advertisers to "imply that young folks have to absorb a lot of booze if they're going to amount to anything."

The two Senators, Clyde M. Reed (R., Kans.) and Edwin C. Johnson (D., Colo.), were assigned to study a bill introduced by Senator Arthur Capper (R., Kans.) under which all liquor advertising would be banned.

They agreed at a meeting yesterday that Capper's sweeping bill would not be "practical" in its present form and offered their own substitute.

It would forbid the publication or broadcast of advertisements which "by word, device or sound, imply that the use of liquor is beneficial to health, will increase social or business prestige, or is traditional in American family life." Ads which contained such "implications" would be classed as "misleading under the Federal Trade Commission Act."

The new version was drafted by Reed. Johnson indorsed it but said that it does not go quite far enough. He suggested an added clause to make it illegal for any liquor, wine or beer advertisement to include a picture of a woman, child or family scene.

**Hearings Are Probable**

The Reed bill and Johnson's added proposal will be submitted to the full Senate Commerce Committee next January. Reed "assumed" that public hearings would be held.

"There is considerable sentiment in the country that the liquor interests have gone too far in their advertising," Reed said. "We are particularly concerned with the effects on young men and women. Liquor manufacturers have conceived some very enticing advertising to imply that people—particularly young folks—have got to absorb a lot of booze if they're going to amount to anything."

WHY LOOK HIGH AND LOW? LOOK in the YELLOW PAGES of your Telephone Directory
For Uniforms • Water Coolers
Brake Service
Or almost anything else

Hugo Worch
NOW IN THEIR NEW STORE AT
925 G ST., N.W.

## Guild-ATS Office Reopens Tuesday

The Theater Guild-American Theater Society announces that its office in the National Theater lobby will be closed this week to catch up on the backlog of next season's orders.

The subscription office will reopen a week from today from 12 noon to 5:30 p. m. and will resume its usual Tuesday-Thursday-Saturday schedule.

New subscriptions for the coming season will then be taken for the series of six plays, including "Lady Windermere's Fan," "The Winslow Boy" and "Carousel."

## Neighbor Accused Of Her Slaying

Associated Press WIREPHOTO

MARGERY MARTIN, 16-year-old Cleveland schoolgirl, was slain by a shotgun blast in the face as she walked up the driveway of her home. Police, unable to offer a motive for the shooting, identified her slayer as Stephen Gajdos, 37, unemployed former warworker, who allegedly fired the shot from the front window of his home across the street. Gajdos was injured in a gun battle with patrolmen

# Ernest Biddle, 2 Associates, Eyes Blackened Borrow From Policeman to Pay $5 Fines

New York, July 29 (U.P.).—A member of Philadelphia's socially prominent Biddle family and two companions at a party which ended in a fight won their freedom in Magistrate's Court today by borrowing $5 from the policeman who arrested them.

Ernest Biddle, 29, Villanova, Pa., and Mr. and Mrs. John McLennan of New York and Tyringham, Mass., wound up with a black eye apiece in an early morning street fight which drew a crowd and turned a quiet East Side residential neighborhood into bedlam.

Magistrate Matthew Fagan, after police told their story, fined the three defendants $5 each. Biddle and McLennan had $9 between them. Mrs. Biddle, who witnessed the fight but did not participate, produced another $1.

Patrolman Ernest Vohs contributed the remaining $5 so all three could go home.

Vohs and another patrolman, who described Biddle and the McLennans as "partly intoxicated," said an argument started on the sidewalk as the four left the party. Mrs. McLennan, they said, apparently slipped against a parked car. Biddle stepped into the argument and Mrs. McLennan struck him on the right eye. The hearing failed to disclose who struck McLennan.

Biddle said he was the son of a retired publisher, Livingston Biddle.

Factory Authorized
Sheaffer—Parker
Eversharp—Waterman
PENS REPAIRED
while you wait
FOUNTAIN PEN
D. J. HUGHES PEN Co.
503 14th St. N. W.
Opposite Willard Hotel

## Two Big Steel Leaders Raise Prices $5 a Ton

New York, July 29 (AP).—U. S. Steel Corp. and Bethlehem Steel Corp., producers of more than half the Nation's steel, completed a cycle of price increases today that industry sources estimated would take more than 300 million dollars out of consumers' pocketbooks.

The companies announced increases averaging $5 a ton for the raw material for hundreds of finished products.

The new quotations probably will be translated at the retail level into higher prices for such things as automobiles, farm equipment, refrigerators.

**First Dent Last Week**

The first dent in the steel price front was made last week by American Rolling Mill Co.

Almost every company stated that higher prices were forced by rising costs. Specifically, Irving S. Olds, U. S. Steel Corp. chairman, stated after a meeting of "Big Steel" directors today:

"This increase in steel prices is made necessary by substantially higher employment costs; the mounting costs of raw materials—such as scrap, tin, lead, zinc, copper and palm oil. . . the increased costs of goods and services which these subsidiaries (U. S. Steel Corp. operating subsidiaries) must purchase in order to carry on their business; and the substantially greater cost of replacing worn-out facilities.

"As an illustration of recent higher costs, the price of scrap has advanced more than $10 a ton in the last two months."

Olds stated that the $5-a-ton average increase did "not include any amount to cover increased costs which will result from the recent coal labor settlement."

**Price Review to Come**

"Such additional cost to United States Steel are now estimated to amount to more than 30 million dollars a year, or a further increase of at least $1.50 a ton of finished steel," Olds said.

He added that when the effects of the wage boost on the cost of coal production are assessed, "we will have to review the price situation in regard to steel."

"In the meantime, we may be able to effect some economies in steel production," Olds said. "Also it is hoped that the coal productivity rate will be increased, which might lower the costs of coal for us."

Benjamin F. Fairless, president of United States Steel, said several weeks ago that "Big Steel" would not raise prices until a "fair test" had been made of cost factors resulting from the coal wage settlement.

**Conservative Estimate**

The 300 million dollars expected to come out of the consumers' pocketbook was considered conservative by many qualified observers. Some estimates ranged past 350 million dollars.

President Truman, in his mid-year economic report to Congress last week, said:

"Increases in the price of steel would have a widespread inflationary effect.

"Steel companies should exercise extraordinary caution at this stage of our reconversion effort to see that increases in coal prices or other costs are offset as fully as possible through the savings of continuous and high-level operation.

Hay Fever
Relief begins in 10 minutes or double your money back
When the sniffling, sneezing watery-eyed misery of hay fever makes you feel soggy and sick all over, doctors usually prescribe the fastest-acting medicine known for symptomatic relief—medicine like that in Bell-ans tablets. Bell-ans brings comfort in a jiffy or return bottle to us for double money back. 50c

AUTHORIZED SERVICE
THOR - ABC - EASY
BLACKSTONE
WASHERS • IRONERS
J. C. EGGLESTON
SALES — SERVICE
3700 Georgia Ave. • TA. 4400

UNREDEEMED
WATCHES
SAVE ½ OR MORE
Bulova, Benrus, Elgin
AND OTHER STANDARD MAKES FROM OUR LOAN OFFICE
LOUIS ABRAHAMS
733 13th St. N.W.

OIL BURNER
Especially Designed for Small Homes
Fits Inside Your Furnace
IDEAL for five or six rooms—cottages or duplex
ENJOY THE MANY EXCLUSIVE FEATURES OF THE SILENT, CLEAN
H. C. Little
Conversion BURNER
Have greater comfort and be dollars ahead. Patented burner design . . . no moving parts. Underwriters listed for low-cost furnace oil. Factory Guaranteed. Seven sizes. See it today!
No Down Payment
No Pay Until November
District Hardware, Radio & Appliance Co., Inc.
2148 P ST. N.W. DU. 5300

A Safe Depository for Over 55 Years
Security Storage Company
Affiliated with the American Security & Trust Co.
1140 Fifteenth St. (5) N.W.
Safe Deposit Vaults for Silverware and Other Valuables
Cold Storage Vaults for Furs and Garments
LONG-DISTANCE MOVING
"Around the corner or around the world—MOVE BY VAN," SECURITY steel "lift" vans for overseas removals, ALLIED VANS for domestic removals
DIRECTORS
C. A. Aspinwall, President
Daniel W. Bell
William J. Flather, Jr.
Chauncey G. Parker
H. L. Rust, Jr.
Corcoran Thom
Lloyd B. Wilson

OLD ST. CROIX

IMPORTED
RUM
SALE!
IMPORTED WEST INDIES RUM 86 proof
$1.99 4/5 Quart
$23.75 Case of 12 Bottles
FREE PARKING AT 921 PENNA. AVE. N.W.
MILSTONE'S
ACME LIQUOR STORE
927 PENNA. AVE. N.W. STORE HOURS 10 A. M. TO 6:30 P. M.
We reserve the right to limit quantities.

A FASCINATING WORLD OF MUSICAL EFFECTS...
THE HAMMOND Solovox
At your fingertips are the voices of the cello . . . French horn . . . flute . . . oboe . . . saxophone . . . ready to be blended in countless combinations with a touch of the tone selector . . . once the Solovox is added to your piano keyboard. Let us demonstrate it for you in our studios.
Campbell's
SHEET MUSIC RECORDS
"THE BEST IN MUSIC"
1108 G Street N.W.

The Hecht Co.'s
Advance Showing of Furs

The New Fur Story Is a LONG One, Briefly Priced
Natural Grey Kid Coat...
AT TAX-INCLUDED PRICE ....... $228
Not in years have we been able to offer such opulent splendor at such unassuming low prices (tax included, at that!). Not in years, such fabulous styling . . . more skins are used . . . more imagination . . . more care. Sleeves are newer, backs are fuller, lengths are longer. We cite one dramatic example (of more fur for less money this year) . . . our natural kid in new longer 38" or 42" lengths, in light, medium, or dark grey. 10 to 20, 9 to 15.
Three Convenient Payment Plans Available!
Fur Salon, Third Floor of Fashions
The Hecht Co.

FOR 17 YEARS, AMERICA HAS SAID...

# "When there's a Choice it's a PHILCO!"

*If you're about to buy a radio or radio-phonograph, you're sitting in the driver's seat again.*

**TODAY, FOR THE FIRST TIME IN SIX YEARS,** you don't have to *"take what you can get"* any more. You can walk into your dealer's store, choose what you really want on the basis of quality, tone, performance and reputation... *and buy it for immediate delivery.*

**THAT'S WHY YOU'LL WANT TO SEE** the new 1948 Philco radios and radio-phonographs arriving now at your Philco dealer. Philco, the industry leader, is back in full production. Vast new factories with the longest radio production lines in the world are working at new efficiency, turning out new 1948 Philcos at the greatest rate in their history.

**BUT MUCH MORE IMPORTANT,** in these days of post-war readjustment, Philco is bringing you the same standard of value which has made its name *"famous for quality the world over."* With all its resources as the world's largest radio manufacturer, there is no price which Philco could not meet or beat. *But there is a standard of quality with which Philco makes no compromise.*

**WHEREVER RADIOS** and radio-phonographs are sold, the Philco name stands for quality and value... the standard of comparison for radio buyers everywhere. In its new models, Philco has kept faith with that reputation. In every 1948 Philco, from $19.95 up, you get the utmost in tone, performance and workmanship for the price you pay... *PLUS,* the assurance of years of enjoyment and satisfaction which are implied in the Philco name.

**THIS YEAR, AGAIN,** impartial surveys* show that of all who name the radio-phonograph they will buy, 50% want a Philco. For 17 years, America has said... *"When there's a choice, it's a Philco!"* So when you make your purchase, let Philco quality be your guide... accept no less and pay no more.

*Surveys furnished on request

**PHILCO CORPORATION**

*Columbia Wholesalers, Inc. of Washington, D. C.—Distributors of Philco Products in this Area*

# The Washington Post

Registered in U. S. Patent Office

An Independent Newspaper
(Published every day in the year)

EUGENE MEYER, *Chairman of the Executive Board*
PHILIP L. GRAHAM, *Publisher*

HERBERT ELLISTON ..... *Editor*
ALEXANDER F. JONES ..... *Assistant to the Publisher*
JAMES RUSSELL WIGGINS ..... *Managing Editor*
CHARLES C. BOYSEN ..... *Business Manager*
DONALD M. BERNARD ..... *Advertising Director*
JOHN J. CORSON ..... *Circulation Director*
WAYNE COY ..... *Executive Vice President, WINX*

The Associated Press is entitled exclusively to use for republication of all news dispatches credited to it or not otherwise credited in this paper and local news of spontaneous origin published herein. Rights of republication of all other matter herein are also reserved.

1337 E Street N.W., Washington 4, D. C.
Telephone NAtional 4200

New York Office.....270 Madison Avenue (16)
Chicago Office.....360 North Michigan Avenue (1)
Philadelphia Office.....225 South 15th Street (2)
Detroit Office.....General Motors Building (2)

CARRIER DELIVERY

| City Zone | | |
|---|---|---|
| *Daily and Sunday* | *Sunday Only* | *Daily Only* |
| One week...$ .30 | One week...$ .10 | One week...$ .20 |
| One month.. 1.35 | One month.. .45 | One month.. .90 |
| *Elsewhere* | | |
| *Daily and Sunday* | *Sunday Only* | *Daily Only* |
| One week...$ .35 | One week...$ .15 | One week...$ .20 |
| One month.. 1.50 | One month.. .65 | One month.. .90 |

BY MAIL—PAYABLE IN ADVANCE

| | | |
|---|---|---|
| *Daily and Sunday* | *Sunday Only* | *Daily Only* |
| One year..$18.00 | One year....$7.80 | One year...$10.40 |
| Six months.. 9.00 | Six months.. 3.90 | Six months.. 5.20 |
| Three months 4.50 | Three months 1.95 | Three months 2.70 |
| One month.. 1.50 | One month... .65 | One month... .90 |

Rates to Foreign Countries will be furnished upon request.

*Entered at the Postoffice, Washington, D. C., as second-class mail matter.*

Wednesday, July 30, 1947


## Police Inquiry

Chief Investigator Robert E. Lee for the House Appropriations Committee has unexpectedly retrieved the probe into local police crime reporting which was lost in the Senate's last-minute shuffle after being authorized by the Senate District Committee. The investigation will be all of a piece with a wider inquiry into police jurisdiction in the District initiated in the House Appropriations Committee by the chairman of the Appropriations District Subcommittee, Representative Walt Horan. Chairman John Taber, evidently, gave the green light to Chief Investigator Lee after Senator Olin D. Johnston had succeeded in thwarting a senatorial inquiry. To be sure, a special inquiry would have been preferable, but, in spite of Mr. Lee's comprehensive terms of reference, we have no doubt that the zeal and experience of Mr. Lee's staff insures a competent job. It is to be hoped that the investigation gets a high place on the list of investigations on the House Appropriations Committee's calendar.

The job calls for vigorous spadework into a situation overlaid by years of neglect and noninterference. It may conceivably encompass a probe, for instance, into income tax returns, which, in view of the lack of authorization in the House decision, may call for White House permission. This would doubtless have been in the mind of any special counsel hired by the Senate District Committee. For the Senate committee had been affronted by the nonchalance of Commissioner Young and Superintendent Barrett and had shown a determination to get at the roots of our municipal scandal. The words of its formal resolution testified to that. The pledge was for a "full and complete study and investigation of law enforcement and police administration" in the District.

Since this resolution was passed, Superintendent Barrett has been singing a different tune, and we welcome it. After getting at his friend, Senator Olin D. Johnston, who proceeded to kill a special senatorial inquiry, he started assiduously to clean house, prodded, no doubt, by more than one authority which had been scandalized by our fake crime statistics and all that the omissions implied. We take his new system at face value. Honest reporting is seemingly in practice, and, whatever the House may find out, the situation has changed radically. Nevertheless the community has a lively interest in such an inquiry as Mr. Lee will do. For it may be a real landmark of progress in revamping our municipal government along responsible and progressive lines, and in beginning the task of making the District a model community for other cities in the United States.

## Atomic Security

The tizzy that has been brewed up in an effort to reimpose military control of atomic energy should be thoroughly punctured by the statement of Maj. Gen. Leslie R. Groves. The original head of the Manhattan Project has disclaimed reports that he has sought to discredit the Atomic Energy Commission. He also has reiterated his 1945 recommendation that atomic energy should be under civilian control. Possibly, since General Groves has not always displayed a friendly attitude toward the metamorphosis of his wartime domain, a grain of salt is warranted with his pronouncement. Nonetheless, we hope he will stick to it. If he is to be taken at his word, then the recent furor over "leakage" of atomic secrets goes straight back to Chairman J. Parnell Thomas of the House Un-American Activities Committee. Mr. Thomas has been abetted in his foamings by Senator McKellar, who has sponsored a bill to give atomic energy back to the Army.

Mr. Thomas in particular has engaged in a campaign of innuendo against the Atomic Energy Commission and scientific personnel in general. He has implied that security precautions at Oak Ridge are indequate and that secret information is being carted off wholesale. The salient matter of evidence, however, has been conspicuously lacking. Either he should document his charges, or they should stand exposed as groundless. If his latest attempt to jump on the bandwagon of military control is any indication, his insinuations are vapid. The theft of information by two Army sergeants, on which Mr. Thomas pounced so gleefully, occurred at Los Alamos while the Army was still in charge of atomic energy. The illogic of Mr. Thomas' position, we think, is obvi to everyone but Mr. Thomas.

We need assurance, of course, that ample precautions are being taken to prevent atomic information from being stolen for possible use against us. Such assurance has been forthcoming in Senator Hickenlooper's explanation that safeguards at our atomic energy plants have been materially strengthened since the civilian commission took over in January. There is still further assurance in the proposal Senator Hickenlooper has outlined to change criminal law to permit prosecution of atomic information violators without compromising secrets, providing this can be done within the framework of constitutional liberties. With the knowledge that atomic security is under constant scrutiny, the smears of a few disgruntled witch-hunters should not be permitted to fetter the work of the Atomic Energy Commission.

## Memo For Europe

Adopting a new and somewhat arrogant practice, we are addressing ourselves to Europe, that is to say, the Cooperative Europe that we hope is in the making. Some things that have been happening on this side of the ocean may have failed to catch its eye. This country is putting itself in a position to appraise and consider the statement on continental aid which is due for presentation sometime in September. On the executive side there is the resumption of State Department-Senate conversations on an aid program. Studies are also under way at the President's direction within the Interior Department and the Council of Economic Advisers. One will sum up the state of our national resources, the other will examine the impact upon our national economy of an aid program. Outside the Administration, but under the guidance of Secretary Harriman, another committee is at work, with the personnel representing the cream of our academic and our economic life. It is the Committee of Nineteen, and the members are hard at work on ways and means of carrying out an aid program in a manner that will least damage our own economy.

This is a measure of the wholehearted effort that is going into the inquiry at the American end in following up the Marshall proposals. But it is not all. Congress, as the body with power over the purse, is matching the preparations on the executive side. Senator Vandenberg on June 13 welcomed the Marshall initiative because it was an attempt to face the problem on an over-all basis instead of leaving unanticipated crises to be dealt with as they arose. He called for the kind of "vision and courage" on the part of the American people that he has shown he can himself supply. The House has been equally active and prudent. Already an excellent preliminary report is available analyzing the nature of the European reconstruction problem and some of the existing studies of it. The report is the work of a subcommittee headed by Representative Vorys. One of the last House acts before the adjournment, moreover, was the setting up of a Select Committee on Foreign Aid. Representative Eaton is titular chairman, but upon the vice chairman, Representative Herter, will fall the job of organization. The committee, which will be helped by first-rate counsel, will split up into subcommittees and look over the reconstruction job on the spot. Thus the Legislature is paralleling the Executive in its preparations for what may come out of Cooperative Europe.

What should especially be noted in Europe is the more or less neglected decision of Congress to arm the President with the weapons wherewith to make any cooperative plan effective. Export controls have been renewed. Those war powers enabling the President to allocate goods for the export market out of domestic consumption have likewise been renewed. If last November anybody had suggested that Congress would be so cooperative, we should have dubbed him an incorrigible optimist. The Eightieth Congress started out to sweep away the war and its emergency statutes. That halfway through the session it thought better of this determination is a tribute to the way it absorbed the lessons of events. Senator Flanders would say that this forehandedness betokened a resolution to discard crisis action.

It is to be hoped that the men who are trying to build up a Cooperative Europe in Paris will ponder these words and deeds. The follow-up of the Marshall proposals in America has been statesmanlike. But there will be no follow-through unless there is produced in Paris a similar initiative. In our opinion a cardinal mistake was made in the failure of the first plenary sesson in Paris to issue a declaration of interdependence. We have already remarked upon the false note in British official comment, which was taken up by Foreign Minister Bidault in the Chamber of Deputies, on the advantage to our export trade in financing Western Europe. Then the French, as if abashed by their initial courage, shifted their eye off the ball—the ball of "a working economy" for Europe inclusive of the Ruhr's resources—and indulged in a sudden spasm of fear that we intended to build up a strong Germany. Paul Reynaud did a good deal to assuage this fear when he asked in the Chamber how militarism could be made out of ingots of steel without the manufacturing apparatus, but the quaking continues. Frightened men, victims rather than controllers of the great panic that has much of Europe in its grip, will never be masters of events.

The fright, which, of course, does not extend to Mr. Bevin and Count Sforza, has more to do with a minatory Russia than with a prostrate Germany. If this persists, there will be no European working economy for America to join with Europe in financing. The working economy that this country seeks can be produced by the kind of organization that has been set up in Washington. Our exports and allocation controls require on the opposite side of the ocean import and allocation controls on a continental basis. The nervous French are being reminded by Paul Reynaud that what made Hitler strong was the lack in the democracies of *la lucidite et l'audace*—of clear thinking and courage. With clear thinking and courage, Cooperative Europe will come through and America, we are confident, will come across.

## Modish Men

Men may be feeling a little superior these days as they observe the predicament of their women folk caught in a fashion revolution that is making current wardrobes obsolete. But they may not have the last laugh. Clothiers have awakened to the fact that the progressive standardization of men's apparel during the last 100 years was a mistake from the standpoint of business. Hence a "dress for the occasion" drive is in the making. Having gotten men back into tuxedos and tails for postwar evening events, the clothiers now would see that they wear business suits only for business, sportswear for sport (presumably such as watching a ball game) and more formal attire as the occasion demands. We assume this includes the diplomatic "striped pants" effect for church, cocktail parties and the fancier luncheons. Also, we learn, style changes in men's attire are to be stepped up, and the wearing of hats emphasized as a sign of good grooming and sound thinking.

These are not all of men's clothes troubles. Suits will be short in supply for another year, and hence expensive. Recently the joint Congressional Committee on the Economic Report was told that because of a shortage of workers in the men's clothing industry only 22 million suits were produced last year. Normal demand is for 28 million. But pent-up demands have run this figure up to between 30 and 35 million. Clothing demands also will be increased when former GI's cash their terminal leave bonds in September. A survey has shown that more than half expect to cash and spend their bonds, and that clothing is high on their list of needs. However, there is one consoling thought about all this occasion dressing and suit scarcity. Men will have a logical and telling excuse—one that their wives will well understand—for staying home from parties, lectures, husbands' nights, teas, musicales, other events to which they are told they "really ought to go." They can say with conviction they haven't a thing on earth to wear.

## Brewster's Millionaires

The senatorial investigation into the wartime relationships between Mr. Howard Hughes and certain high-ranking officers of the Army and certain eminent Government officials has afforded so far a valuable education into the business methods of our more enterprising millionaires. Publicity has long been a recognized and indeed indispensable means of creating the state of mind called "consumer acceptance." The more familiar and traditional vehicles of publicity are, of course, paid advertisements in newspapers and magazines, radio commercials, and folders, broadsides, booklets, dealer helps, and so on, sent at prescribed rates through the United States mails, and the occasional distribution to newspapers and press associations of mimeographed statements believed to contain enough public interest to warrant free publication. When, however, the consumer is a Government engaged in a war against powerful and ruthless enemies a somewhat different and more elaborate technique is necessary.

Mr. Hughes, for example, had in his publicity staff a specialist named Johnny Meyer. It is said that Mr. Meyer's method of persuading the Government that it really needed cargo planes that Mr. Hughes wanted to build, was to throw elegant and expensive parties to which he invited certain members of the male sex, who were thought to have a certain influence in the award of contracts, and certain members of the female sex chosen apparently for purely anatomical reasons.

Mr. Meyer's principle, as we gather, was that the presence of these young ladies exerted some tonic effect upon the minds of tired and overworked brass hats and of harassed civilian officials, which enabled them temporarily to dismiss other worries from their minds and concentrate on the question of Mr. Hughes' planes. Of course, it would be interesting to have an authoritative explanation of the method from Mr. Meyer himself, but this is said to be impossible at the moment, since he was last reported in South America engaged in some anthropological study of the quaint customs of the Patagonians.

It occurs to us, however, that Mr. Meyer's methods of advising the Government that Mr. Hughes was willing to do everything in his power to assist the war effort, while no doubt highly effective, were not without some unforeseen disadvantages. We suspect somehow that the attention given to the current investigation into the relationship, if any, among Mr. Hughes, Mr. Henry Kaiser and Gen. Elliott Roosevelt would have been somewhat less had not the story lent itself so readily to interesting illustration. We also suspect that when it comes to the finer techniques of publicity Mr. Meyer has at least a peer in Senator Brewster.

And for another thing, Mr. Meyer's methods were neither so original nor so daring as might appear to the uninitiated reader. That, as we understand, was the conventional method of conducting business with the Government in the high, wide and handsome days of 1942-43. It ran into money of course, but neither the entertainers nor the entertained needed to worry much about that. For presumably it was all charged up to the taxpayer, whose generosity in such matters is well known and apparently limitless.

## "Let's Buy A Cheap Car And Tour The Country"

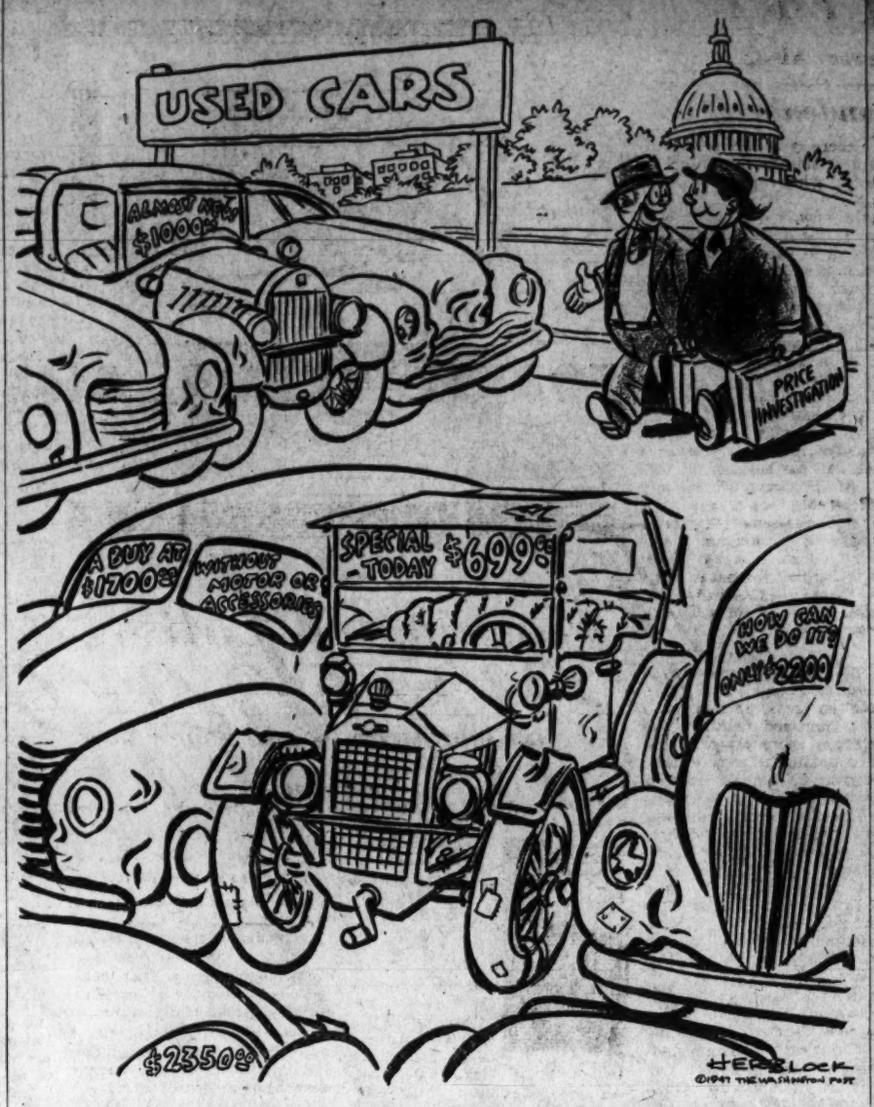


# Letters To The Editor

*Communications must be addressed to the editor and must carry the complete name and street address of the writer, though pen names will be permitted at the editor's discretion. Letters of less than 200 words will be given preference, and all letters are subject to condensation. No communication can be returned.*

### Eisler And Marx

In *The Washington Post* of July 26, appears a report about the trial against me under the headline "Eisler Compared Himself to Karl Marx, FBI Agent Says."

For the sake of true reporting it may interest you to know that I never compared myself with Karl Marx, and *even* the FBI agent, Mr. Edward F. Miles, who testified as a witness, did not make any such statement. The FBI agent gave testimony about a public meeting in New York City on December 11, 1946, in which I said that Karl Marx and Friedrich Engels are dead, and the Un-American Activities Committee could not investigate them.

As my speech about which the FBI agent testified was printed in form of a pamphlet I will quote what I really said in this meeting:

"Heinrich Heine wrote in a biting satirical poem — directed against the Prussian police—about foreigners who are always the bad boys, sowing the bad seeds of rebellion, while the pious natives are never disrespectful sinners toward their authorities and their ideas. At that time, however, the Prussian police and their spies and 'agent provocateurs' could not yet use cliches like 'Stalin Agent' or 'Soviet Agent' against progressives and especially against the Communists. Because, after all, the founders of scientific communism and socialism were Germans themselves, Karl Marx and Friedrich Engels. By the way—I want to inform the Rankin Committee that both are dead. No use investigating them."

I do not mind being called an atom bomb spy and all other names. My life has taught me to take such things as one takes bad weather. But I resent the insinuation that I compare myself to Karl Marx, one of the greatest geniuses humanity ever produced. I am a Marxist, but no Karl Marx.

GERHART EISLER.
Washington.

### "1067 And All That"

May I thank you for your editorial of July 19, "1067 And All That."

It is encouraging to find a paper of the stature and prominence of *The Washington Post* speaking the truth when it is unpopular and neglected. The thing about the present moment of history that seems to me most grave and frightening is not the starvation and despair that stalk in what was Germany. It is not even the present perilous international situation, which the United States and Great Britain invited by their unconditional surrender policy and its sequel at Yalta and Potsdam, designed as it was with perfect inevitableness to create a power vacuum in Europe.

No, the really grave and alarming thing is the apathy and insensitiveness—not I believe of our people as a whole, but of our political leaders, our military commanders and Governors, and our press and radio—in the face of the cry for mercy of millions of our fellow human beings, most of them people very much like ourselves.

General MacArthur, to his everlasting credit, has spoken out not only as a conqueror but as a Christian, enunciating a national policy in terms of both justice and charity, and at least we have no reason to hang our heads in shame because of what we have done or left undone as an occupying power in the Orient.

With regard to the West, I have waited in vain to hear from our political or military leaders one really prophetic or humanitarian or Christian word. Nor do I acquit the churches. Here and there courageous things have been said by Christians, and splendid work has been done in relief. But no voice that could be heard round the land or even throughout Christian America, has been raised, and I for one have our silence and indifference on my conscience.

For these reasons your editorial has given me new hope. Perhaps hard facts will yet wake us up and show us that it is forever impossible to cast out devils by Beelzebub (that is, the evil spirit of vengeance and hatred).

CHARLES W. LOWRY.
Chevy Chase.

### People's Candidate

Since the NAM, aided by the real estate lobby and Knutson's Wall-Streeters took over the Republican Party, the GOP seems as far from the Presidency as ever. What votes Taft didn't lose when he sponsored the drive against price control, he definitely alienated by his antilabor bill. Senators who did his bidding should receive less attention. Dewey didn't lend his weight for or against the major issues, a serious fault.

In looking over voting records, I find a man who should receive consideration from every voter in the country — Senator Wayne Morse of Oregon. Before we again put the GOP back in moth balls, let's take the reigns from the power-hungry and slip in a people's candidate.

PENNSYLVANIA REPUBLICAN.
Washington.

### British Austerity

As a common worker, I present the true facts of life in this country, since the leftist papers in this country decry all references made by the aristocracy or intelligentia.

We are poverty stricken, starved and down at the heel; our rations merely enable us to breathe and our clothes do not keep us warm.

Consider two ounces of butter and two ounces of tea and our present ration of coal, while posters bid us "work or want."

How can a starving baby thrive and grow? It cannot and neither can we give the maximum while our labor leaders dose us with austerity, more austerity and much more austerity.

We were the little, but solid, fortress which kept the great man-eating Hitler and his wolves at bay and wore their strength down before they attacked Russia. We toiled and sweated and hoped for greater things afte. victory against slavery for the whole world had been accomplished. Our physical energies are run down and we do not have the great benefits of lend-lease in the way of food.

America, so far away from Europe, can scarcely imagine how much we have paid in lives and health to help save the world. If she did, a good bumping loan without hindrance would come to help us get on our feet to spin and toil, so that all might reap.

All eyes and ears in Britain are turned on that great humanitarian, General Marshall. We value his foresight, because he surely knows that the Russian bear is just like the German wolf, with the same greedy instincts.

WINIFRED FELTON.
Shrewsbury, England.

## Universal Military Training

Many people in the United States are definitely opposed to universal military training, as are many organizations such as the American Education Fellowship, American Federation of Teachers, Northern Baptist Educational Institutions, American Council on Education, National Education Association, various church organizations and Iowa farmers, as shown by a recent poll. However, little if any mention of opposition to UMT is reported in newspapers or magazines, while statements by the "brass hats" are accepted as gospel and so reported.

Conscription is foreign to the American way of life. Therefore, the Army has spent lavishly of public money to sell the program to the people. The Fort Knox UMT unit was set up as a model of what the program would be all over the country if UMT is adopted, and civilians from all walks of life have been flown there to see the unit and be favorably impressed and sold on the idea. Dr. Alexander Stewart, a Protestant clergyman, was one of the visitors.

Mothers of the Nation have been told that life at the Fort Knox UMT unit was ideal—very little swearing, practically no gambling, and that bartenders were refusing to sell the trainees alcoholic beverages. However, Dr. Stewart found this was not entirely true.

An Umtee told Dr. Stewart: "We are supposed to register at the USO or have some place to stay overnight with approved friends. We register at the USO and then go where we want to and spend the night. Sometimes we take our UMT triangle off our arms and then we can get away with anything and nobody is the wiser."

When bartenders were asked if they knew Umtees and sold to them, one replied, "As long as he looks old enough, I treat them all alike. I don't know one from the other." Another bartender said he had never even heard of Umtees. A third said he thought their insignia was in the form of a triangle, but that was all he knew.

We have been told that trainees attend church in large numbers. During the first four weeks of training, church attendance was compulsory, but one of the chaplains admitted that when the requirement ended, his attendance dropped from 425 to 37.

Unquestioning obedience to superior officers is being indoctrinated into the young men who volunteered for the Fort Knox UMT unit.

I have always been under the impression that one reason our armies have been so successful, was that in time of war they were made up largely of men who had been independent and used to thinking for themselves. The robot armies of other countries did not have this advantage. They had had compulsory military training for too long to be able to think for themselves. They have all gone down in defeat.

We are told that universal military training for everyone is democratic. However, at Fort Knox there are no Negro trainees because, as one officer said, the unit is not large enough to warrant setting up the separate quarters which would be necessary.

One argument used for the adoption of UMT is that it would shorten war. How can this be, when our top military men have told us that it would be only a matter of a few weeks or months, at the most, from the beginning to end of an atomic war, and it has been reported that it would take from six months to a year to mobilize the men who had compulsory military training after they returned to civilian life?

The adoption of UMT would add to our already overwhelming military budget, and increase the power and domination of the armed forces over our national life. Many people are alarmed at the large number of military men who are taking over top positions in all civilian Government departments.

Any decision on universal military training should be deferred until opponents of such a program have had an opportunity to present the other side of the picture than that which has been presented at great length by military men, and until some of the hysteria of fear which now grips the country has abated.

CATHERINE E. WELLS.
Washington.

## Meat Price "Villain"

By Malvina Lindsay

### Back To Hamburgers?

AT A RECENT forum to track down the culprit responsible for soaring meat prices, all of the accused had convincing alibis. The farmer stoutly maintained he was barely making ends meet. The packer sorrowfully told how he had emptied his pockets paying high wages and "absorbing price increases." The retailer insisted he was nearly bankrupt through high costs.

When the guilt could not be hung on hungry foreigners—who were found to be getting less than 3 per cent of this year's record meat production—it was passed on to the consumer. Virtually the same buck-passing had occurred when a congressional committee briefly looked into food prices.

It's the old story of supply and demand, we are told on all sides. The consumer is buying more meat, and running up demand, because he is working regularly, receiving higher wages. And he is buying steak and pork chops instead of hamburger and bologna.

NO ONE PROPOSES openly that workers decrease demand by going back to their old diets, or that they stop the milkman and give their children coffee. Yet it is repeatedly pointed out—almost accusingly—that Americans are consuming four billion more pounds of meat than in 1939. Yet there are now 14 million more people in paying jobs than there were then.

The real villains in the plot apparently are the country's beef eaters. They have run consumption of beef up from 55.6 pounds per person in 1939 to a present rate of 69 pounds. Consumers have acquired other expensive habits through record employment and wages. They are drinking more milk—many of them are even giving each child one quart a day! They are eating more eggs, vegetables and fruit. They have cut down relatively on their prewar standbys, bread, potatoes and sugar. Young men coming out of the Army, which fed its soldiers a plentiful and scientifically chosen diet, have acquired food habits that cost more than those of prewar days.

However, those days were expensive, too—in terms of national malnutrition. The draft revealed widespread physical unfitness based on poor nutrition. Bad teeth, faulty bone structure, anemia, other defects, were evidenced by those who hadn't been fed properly in childhood, owing either to parents' ignorance of nutrition or lack of money for groceries.

A PREWAR SURVEY showed 40 to 60 per cent of diets in representative areas of the United States were poor. Children with rickets and bow legs were far too common. There was widespread over eating of sweets, a habit often resulting from diets deficient in milk and other needed food elements, and productive of an alarming amount of tooth defects. Now with the great importance nutrition is assuming in preventive medicine, it is especially necessary that present dietary standards, though still deficient, not be lowered.

Yet pocketbooks are lagging behind. Consumers' "real" income has declined in the last six months, according to the President's mid-year economic report. Many families are cutting their children's milk allotments. Consumers are finding it hard to pay 85 cents a pound for round steak that cost them 45 cents a year ago last June. Meat may be even higher next winter because of the short corn crop. White-collar family income is up to an average of $2300 yearly, but weekly pay checks soon melt that away at the grocery store. Savings bonds are being cashed to meet living expenses.

If Americans are to eat as well as the Nation's future strength requires, food must be available to them at prices they can pay. Increased production and adequate living wages are necessary for this. But the distribution system also needs looking into. When housewives buy three tomatoes in a box at the grocery store, while farmers get 50 cents a half bushel, and even let tomatoes rot in the fields; when there is appalling wastage of food every harvest season because it cannot get to those who need it; when there are two many middlemen requiring their profits and too many rumors of manipulations for scarcity, it would seem something were wrong with this country's vaunted economic efficiency.

### Economic Power

In the trying months ahead, we must, if we are to safeguard our democratic economy, keep a close watch on private enterprise to see that it does not become a parasitic cluster of private collectivisms.

Private enterprise is not above trying to concentrate economic power to the destruction of smaller manufacturers. If such an attempt is made, we, the people, must insist on legislation to intercept it. Such atrociousness would, eventually, lead to the birth of a cartel system similar to the European. Concentrated economic power can, by its pressure on smaller manufacturers, fix prices at every level of distribution, as well as run dealers, who refuse to take orders, out of business.

Another old trick of concentrated economic power is to drive competitors out of business by unduly lowering prices. When competitors are wiped out, then prices are raised again.

Therefore, for the good of the general welfare, we must closely observe the activities of private enterprise to see that it keeps its nose clean and remains free enterprise rather than become a dark shadow over our whole economic life.

HARRY DANIELS.
Washington.

# Matter Of Fact

By Joseph and Stewart Alsop

## Will Taft Join Vandenberg?

AS EVERYONE knows, Senator Robert A. Taft's presidential candidacy is about to become official. On Thursday morning, at Columbus, Ohio, Senator John W. Bricker is at last to play his grand renunciation scene. He will put aside the ambitions he could never, in any case, have satisfied, and in a spate of political prose of "the man who" style, will offer his friend Taft as Ohio's favorite son. Senator Taft is to confine his immediate comment to an expression as near silent gratification as his not very expressive features can achieve. But that evening he will become articulate, telling a large political gathering about the dubious glories of the Eightieth Congress.

Following this grand opening, Taft is to retire to the refreshings airs of the Thousand Islands. Thence, in September, he will emerge restored and invigorated for a great, Nation-wide delegate hunt, which will not be called a delegate hunt. And in the intervals of stalking his big game, he will make speeches on important subjects, although his trip will not be called a pre-convention speaking tour.

It will all be strictly in accord with the stern conventions of American presidential politics, which are as ludicrously formal, as comically unreal, as the ritual of the grand stag hunts at the court of Louis XIV. But it will have one genuinely important and significant feature.

On the West Coast, Taft is due to express himself on foreign policy. What Taft says in California will be binding upon him at the ensuing session of Congress. It will determine whether or not Taft stands with Senator Arthur H. Vandenberg on the Marshall Plan. And this in turn will determine whether the Marshall Plan is promptly passed, or becomes an issue of domestic politics. Thus it is a simple, practical fact that the position Taft takes will have the deepest bearing on the national future.

AS TAFT left Washington, he was still keeping his own counsel. Yet there were surprisingly encouraging signs of the trend of his thought. Of these signs the most important was the establishment of a much closer relation[illegible] between Taft and Vandenberg in the closing weeks of the session. In the hurly-burly before the adjournment, Vandenberg, the Senate's presiding officer, and Taft, the unofficial floor leader, could not avoid working continuously together. This brought the new development. Intimacy replaced the relationship of the past, which was that between two coordinate, acknowledged, but distant and independent powers. The problems of foreign policy also began to be genuinely discussed between them. And as a result, those close to Taft believe there is reason to hope he will fight side by side with Vandenberg when Congress meets again.

As of now, in fact, the prediction is that in California Taft will at least not commit himself against the Marshall Plan; will come out for European federation, which is a favorite scheme of his; and while making his usual obeisances to economy, will strike a generally nonisolationist note.

This, at any rate, is the hope of the entourage of rather shrewd, previously inconspicuous advisers and technicians which Taft has built up for himself. At the moment, these men are decidedly cock-a-hoop. Gov. Harold E. Stassen's remarkably ill-tempered statement, that nothing on earth would tempt him to run on the same ticket with Dewey, has dispelled the Taftian nightmare of a Dewey-Stassen alliance.

WHILE HE achieved measurable successes, Dewey also stirred up some hornets' nests on his tour; and nothing gives a politician more pleasure than a rival poking a hornets' nest. Furthermore, there is increasing substance in the theory that Gen. Douglas MacArthur may return before convention time for an imperial progress in this country, thus starting a MacArthur boom which will really be a Taft boom in disguise. This would give real life to the Taft-sponsored stop-Dewey movement.

In this last connection, however, there arises the chief factor operating against Taft's taking a wise stand on foreign policy. The great MacArthur-first-Taft-second tub thumper is Col. Robert R. McCormick. Obviously, the slightest sign that Taft is even vaguely aware of the international facts of life will drive the peculiar pride of Illinois into one of those political rages besides which the rampings of the caged tiger seem trivial. The colonel likes his candidates to think that babies are born under cabbage leaves, and he has already deprived Dewey of American citizenship and called Vandenberg a new Benedict Arnold, because they gave horrid signs of having heard about the political equivalent of the birds and flowers. Many of Taft's other supporters hold the views of McCormick.

Thus, strong influence is already being brought to bear on Taft to stand as an avowed isolationist.

These worthies, however, really do not have anywhere else to go but to Taft. And if Taft tries to please them, he may cause a national disaster in the next Congress, but he can never survive resulting embittered opposition of the more enlightened Republicans. Since he is human, this is another reason why he may make the wise choice.

# Off The Record

By Ed Reed

"—But I tell you I flipped three up, and only two came down!"

# Washington Calling

By Marquis Childs

## Can Republican Negativism Win?

RETURNING Congressmen will now be able to take their own Gallup Poll of opinion back home. If they get the same result as Dr. Gallup it should be a severe jolt to Republican self-confidence.

Childs

The latest poll shows that 55 per cent of the Gallup cross-section prefer the Democrats to the Republicans. Even more striking, 51 per cent of those questioned would vote for President Truman over Gov. Thomas E. Dewey. Ten per cent expressed no opinion, and the outcome of a contest between the two men would probably be decided by that bloc.

How much this means one year in advance of the presidential campaign is another question. Nevertheless, the Republicans cannot laugh off the way in which their stock has dropped since last November. The tendency is always to discount the poll-taking method when the news is adverse. Yet it has proved to be a measuring rod of trends and opinions.

In three election campaigns, the psychology of the Republicans was to attack the errors of the party in power. The theme has been: Turn the rascals out.

WHILE THE Eightieth Congress can point to certain legislative achievements, this same theme song has dominated the talk and the headlines out of the first session of this Congress. Chiefly on the score of spending, the Republicans have constantly attacked the Truman Administration.

The Republican managers must now ask themselves whether this is enough. To win the support of the independent voters who decide presidential elections, a party must offer more than the Republicans have offered to date. They must offer a positive alternative to what we already have and not merely a negative attack. In the midst of a crucial contest with the Soviet Union, "economy" is not enough.

After 12 years in power, the Republicans were at a low point in 1932. Herbert Hoover was at the bottom of the pit to which the economic crisis had consigned him. It is difficult to realize, looking back on it, how deeply he was scorned by millions of Americans who blamed him for their troubles.

Yet in that campaign year, Franklin Roosevelt, a masterful politician, stumped the country with a positive program. He wasted almost no time attacking his opposition.

The Democrats will have held the executive branch of the Government for 16 years. They held both the executive and legislative branches for almost 14 years. That is a long time under our two-party system.

MILLIONS of Americans would like to see a change in the national administration. But I am more and more convinced that they will not trade something—no matter how doubtful they may be about that "something"—for nothing.

I am not speaking here of the loud noises made by pressure groups, such as organized labor, that may have been antagonized by the Eightieth Congress. It is the opinion of the voter in the independent bracket that counts, and this is the voter who looks for something more than negativism. For this voter the Taft-Hartley Act is not a program. It is merely one measure and a dubious one. Army-Navy unification is a matter of long overdue governmental housekeeping.

This is almost enough to explain the recent trend in the Gallup Polls. The Republicans must somehow magnetize the interest and affections of the 5 to 10 million voters who are not tied to either party.

In my opinion, Harold Stassen is the Republican candidate who would be most likely to attract the independent. His chances for the nomination appear, at the present writing, to be small. Governor Dewey shines in Albany as an efficient, able executive. On the road, in his somewhat farcical "nonpolitical tour" of the West, he seems to want to be all things to all men.

The trend toward change is strong. But the GOP cannot count on this alone. One-party domination over a long period of time has occurred in this country before. From 1868 to 1912, the Republicans held the presidential office with the exceptions of the two terms of Grover Cleveland. The Republican Presidents in those years were not all first-rate men. But regardless of the man, the party seemed to fit the mood of the country as the Democrats floundered in conflict and irresolution. That could happen again.

# Auto Workers to Ask Sanction For Strike of 108,000 at Ford

Detroit, July 29 (U.P.).—Richard T. Leonard, vice president of the CIO United Auto Workers, said today that UAW executive board will be asked on Saturday to sanction a strike of 108,000 Ford Motor Co. workers to back a demand for exemption provisions of the Taft-Hartley Labor Law.

Leonard disclosed yesterday that the union had injected a request for a no-penalty clause into current negotiations with Ford for a new contract. Leonard said that delegates recommended a strike deadline of August 4.

The union sought a "John L. Lewis" clause which would absolve it of legal liability for contract violations under the Taft-Hartley Law, especially in connection with wildcat strikes.

**Non-striking Teller Beaten**

New York, July 29 (AP).—A teller for the Brooklyn Trust Co., some of whose employes have been on strike since July 17, was attacked and beaten on a Brooklyn street today by two unidentified men, police said.

The teller was identified by police as William Smith, 34, a non-striker who was attacked while en route to work at a branch office of the bank at 1505 Avenue J in Brooklyn.

The strike against the Brooklyn Trust Co. and its 24 branches throughout the city was called by the Financial Employes Guild, an affiliate of the CIO United Office and Professional Workers.

Four instances of violence in the strike have been reported by police, resulting in the arrest of five pickets and one bank guard on charges either of disorderly conduct or assault.

**No Sign of Settlement**

New York, July 29 (AP).—Conciliators continued today their efforts to break the stalemate prolonging the 34-day-old strike of 73,000 CIO shipworkers but there was no sign of an imminent settlement.

Representatives of the Bethlehem Steel Co., who employ the greater number of the striking members of the Industrial Union of Marine and Shipbuilding Workers, met with union officers and conciliators but neither side issued any statements from the closed meeting.

Union officials had been reported as expressing the view that a settlement was near as a result of the agreement signed yesterday with the Todd Shipyards Corp.

The Todd agreement gave the employes a 12-cent hourly wage boost and other contract improvements as compared with the 13-cent boost originally demanded by the union.

# French Rebuff U. S. on Pact

By The Associated Press

The United States has objected in vain to what it considers a discriminatory clause in a commercial treaty recently concluded between France and Argentina, diplomatic circles said yesterday.

The officials said the French and Argentine governments rejected the American objection and signed the pact last week in Paris in the presence of Mrs. Eva Peron, wife of the Argentine President.

Under this five-year agreement, Argentina will extend France $148,200,000 in credit to buy food and other supplies from the South American republic.

The United States maintained that a shipping clause in the pact would discriminate against merchant shipping from other countries. This provision, it argued, would tend to restrict competition.

Under the clause, France and Argentina promised to use each other's vessels exclusively in transporting goods between the two countries. This clause is interpreted as applying not only to products purchased with the credits, but to all purchases, public and private.

Officials here said Argentina turned down the American objections on the ground that the clause was necessary to rebuild her merchant marine. France told the State Department her urgent need for economic assistance made it necessary for her to accept the shipping provision.

Argentina is understood to have insisted that the clause be included in the treaty since similar provisions are contained in pacts between Argentina and other countries.

The State Department is studying the text of the France-Argentina accord to determine what further steps to take.

# U. S. Army May Have Its Doctors Treat Germans

Maj. Gen. Raymond W. Bliss, Army surgeon general, said last night there is an "extreme shortage of everything needed to care for the sick" in Germany and that United States Army doctors should help out.

Bliss, just returned from a tour of American military medical installations in Germany, said German medicine, once among the finest in the orld, has fallen to an almost unbelievably low estate.

Many hospitals and laboratories, he said, are in ruins and the load of patients is greater than ever.

Bliss is considering a residency training program for American Medical Corps officers now stationed in Germany to ease the "increasingly serious German situation."

# 'Voice' Broadcasts to Russia Increased, Others Are Reduced

By International News Service

The State Department yesterday increased the time allotted to "Voice of America" programs beamed to Russia despite a 40 per cent cut in over-all broadcast time.

Assistant Secretary of State William Benton said the time reduction is one step to bring the "Voice" within the limits of the $6,900,000 appropriated by Congress for 1947-48 operations. The sum available last year was $8,400,000.

The new schedule, effective at noon, reduces broadcast time from 55 to 35 hours a day and eliminates completely native language broadcasts beamed to Sweden, Denmark and The Netherlands. It includes a new program of news and music broadcast to Russia between midnight and 12:30 a. m., Moscow time, in addition to that previously scheduled between 8 and 9 p. m., Moscow time.

**East Indies Continued**

Although broadcasts to the Dutch homeland were discontinued, Dutch language broadcasts to The Netherlands East Indies will be continued. Hardest hit were programs beamed to Latin-American countries, where broadcasting time was reduced from 18 hours and 15 minutes to nine hours a day.

Broadcasts to the Far East were slashed from nine hours and 45 minutes to six hours, and those to Europe from 28 hours and 30 minutes to 17 hours.

Benton said the State Department will turn over additional programming activities to private broadcasting companies as rapidly as possible.

**New York Offices Continue**

Department offices in New York will continue, however, to prepare programs for Russia, Bulgaria, Romania, Yugoslavia, Austria, Hungary, Poland, Greece, China, Korea and occupied Germany.

Another money-saving device is that of "block programming"—the concentration of broadcasts into the best nighttime listening hours in each country.

In the past, more than one staff group was required because of the long hours involved. Programs now will be broadcast over the space of a relatively few hours, making it possible for a single staff unit to handle the entire job.

The Department plans to cut its present staff of more than 500 to about 225 when additional programming is turned over to private contractors who, it is expected, will take over many of the specialists being released by State.

# 3½ Years' Operation by U. S. Gives Railroad $2,752,865

By The Associated Press

The Office of Defense Transportation said yesterday that the Government wound up its wartime operation of the Toledo, Peoria and Western Railroad with a cash profit of $2,752,865, which has been turned over to the line's owners.

The railroad was the first to be seeized by the Government under its wartime powers, and the last released from Government operation.

Taken over by the Government March 22, 1942, the line was returned to private ownership October 1, 1945. It is a short connecting carrier bypassing the Chicago area for through freight.

It has had protracted labor difficulties since early days of World War II. Three months of violence in a walkout preceded Government action taking over the line. Immediately after it was returned to private operation, employes representing 15 brotherhoods again walked out. After a series of court actions, an injunction was issued in December, 1946, prohibiting interference with its operation.

George P. McNear, veteran president of the line, was shot and killed from ambush near his home in Peoria, Ill., March 10. The Federal Bureau of Investigation was called in on the case, which has not yet been sovled.

J. Monroe Johnson, Defense Transportation Director, said that at the end of Government operation, cash on hand amounted to $6,252,865. Of this amount, $3,500,000 was turned over to the Bureau of Internal Revenue in settlement of the railroad's Federal tax liability for the years 1942 through 1946. The remaining cash, $2,752,865 went into the railroad treasury.

The Gallup Poll

# Over Half of Voters Favor Separate Peace With Japan

By George Gallup

Director, American Institute of Public Opinion

Princeton, N. J., July 29.—Should the United States go ahead without Russia and draw up a separate peace with Japan?

Public opinion in the United States was ready to indorse such a move even before the Russians refused last week to join the proposed 11-nation Japanese peace conference.

Early in July the Institute questioned American voters on the issue as follows:

*"Some people say that if Russia and the United States cannot agree on peace terms for Germany and Japan, the United States should go ahead without Russia and make a separate peace with these two countries. Do you approve or disapprove of this idea?"*

The vote:

| | |
|---|---|
| Yes | 56% |
| No | 25 |
| No opinion | 19 |

In the case of Germany, a separate peace would be difficult if not impossible to draw up, since Germany is divided into occupation zones. But such difficulties are not present in the case of Japan.

The poll results mark what may be the beginning of a new trend of public thinking in this country regarding Russia.

Heretofore most Americans, although irritated by Russian actions, have wanted to keep on trying to get Russia to cooperate. That mood is still present, but apparently to a lesser extent. The majority in favor of a separate peace is substantial.

As recently as last May, the public was in a mood to keep on exhausting every effort to get Russian cooperation. Three months later, after the Marshall Plan was made public, an institute survey found a very substantial majority of American voters in favor of going ahead with the plan even if Russia refused to take part. That poll, conducted in early July, found the following:

*"If Russia will not agree to the Marshall Plan do you think the other European nations should go ahead on the plan without Russia?"*

The vote among those who had heard or read about the plan was:

| | |
|---|---|
| Yes, go ahead without Russia | 82% |
| No | 7 |
| No opinion | 11 |

In short, there is some evidence to show that American impatience with Russia may have reached the point where a majority wants to see the Nation embark on a course in foreign affairs more independent of Russia than heretofore.

The separate peace idea has wide backing from the rank and file of voters in both major political parties. Democrats favor it 2 to 1, Republicans 3 to 1, as the following table indicates.

| | Yes | No | No Opinion |
|---|---|---|---|
| Democrats | 54% | 27% | 19% |
| Republicans | 61 | 21 | 18 |

The reaction according to amount of education is as follows:

| | Yes | No | No Opinion |
|---|---|---|---|
| College | 53% | 35% | 12% |
| High School | 55 | 30 | 15 |
| Grade or no school | 58 | 19 | 23 |

## Pan American Post to Dawson

Secretary of State Marshall yesterday named William Dawson as United States special representative, with the rank of ambassador, on the Pan American Union's Governing Board.

Dawson, former Ambassador to Uruguay, will be the first United States official to assume this post a sa fulltime responsibility. On the board Dawson succeeds Spruille Braden, former assistant Secretary of State.

Dawson, a native of St. Paul, Minn., was a veteran of 38 years diplomatic service when he retired at the end of the last year. He has served recently as political advisor to the American United Nations Assembly delegation.

## A-Bomb Can't Frighten Bulgaria, Says Dimitrov

Belgrade, Yugoslavia, July 29 (U.P.).—Bulgarian Communist Premier Georgi Dimitrov told a cheering crowd in the Croatian capital of Zagreb today that only "weak brains and weak nerves" could be intimidated by the atom bomb.

Dimitrov, in Yugoslavia to formulate a treaty of friendship with Marshall Tito, said, "We are not afraid of atom bombs or of threats of new aggressions and war.

## Red Segregation Ordered in Germany

Berlin, July 29 (U.P.).—The Soviet high command has ordered its civilian personnel and dependents in occupied Germany to segregate themselves from the German population and move into new compounds reserved for Russians, authoritative sources said today.

No explanation was given for the order but some observers believed it was connected with Col. Gen. L. V. Kurasov's recent order warning Russians against the pitfalls of fraternization and exposure to the pitfalls of bourgeois morals.

A Streak of Flaming Blue . . .

This gown for the cocktail hour with deep dolman sleeves, a triangular rustle of drapery at the hips. In rayon satin the color of Blue Lightning. $35

From Our French Room Collection
Second Floor

QUALITAS SUMMA

IN OUR MEN'S CLEARANCE SALE

Fine Woolen Robes

½ price

Handsome pure wool robes by some of the best makers in this country . . . 17 robes from Welch, Margetson & Co. of England are also included . . . drastically reduced to half their original price in order to clear our stocks of small lots and broken sizes. All robes have three pockets, cuffs, full belt . . . all are of regular prewar length. All now half price!

11 $25 Famous "North Star" 100% Wool Robes, in Natural, Apple Green, Navy Blue and Canary. Sizes Medium, Large and Extra-Large ..... $12.50

12 $30 Solid Color Herringbone Weave Robes, 100% wool, in Toast, Bermuda Blue and Honey Tan. Small, Medium and Large. $15

3 $39.50 Natural Tan Herringbone Weave Pure Wool Robes, styled and made in California. Raglan Sleeves; 1 Medium, 2 Large. $29.75

15 $45 Robes, 100% Virgin Wool, with peaked lapels. Blue, Aqua, Red-Wine and Canary. Small, Medium, Large.. $22.50

2 $100 Dressing Gowns of finest 100% Camel Hair, natural color. Handsomely tailored; 1 Medium, 1 Large..... $50

8 $75 Dressing Gowns of finest quality woven virgin wools. Unusually fine make, in Over-plaids, District Checks and Naturals. Sizes Medium and Large..... $37.50

17 $45 Robes of Finest Virgin Wool, made in England by Welch, Margetson & Co. Heavyweight, soft lamb's wool, in Tan, Brown, Blue Green and Dark Wine. Small, Medium and Large..... $22.50

8 $100 Dressing Gowns. Very choicest type Natural Camel's Hair color. Content: 40% Camel Hair, 20% Cashmere, 40% Virgin Wool. Sizes Medium and Large... $50

3 $125 Dressing Gowns of luxurious Camel Hair. Face of fabric is 71% camel hair, back is 29% virgin wool. Sizes: 2 Medium, 1 Large..... $62.50

SILK & RAYON ROBES & JACKETS, ½ PRICE

2 $100 Pure Silk Printed Dressing Gowns, gorgeously colored, fully lined. With sash and tassels. One blue, one red; both Medium size..... $50

2 $69.50 Cocktail Jackets in magnificent Jacquard pattern; 24% wool, 76% rayon. Navy Blue. Large size..... $34.75

3 $35 Smoking Jackets of 100% wool crepe, fully rayon-lined. Navy Blue and Maroon; 2 Medium and 1 Large.. $17.50

4 $85 Dressing Gowns, in finest quality woven rayon, interesting and beautiful patterns. Grey, Maroon, Blue. Sizes Medium and Large..... $42.50

All Sales Final. No Lay Aways, No C.O.D.'s, No Exchanges

Lewis & Thos. Saltz
1409 G Street, N. W.
EXecutive 3822

NOT CONNECTED WITH SALTZ BROS

**Correction**

In our Shopping News ad on 9-pc. Table Sets at $6.95, the size of the napkins was incorrectly given. The correct size is 21x17 inches.

Kann's
"The Avenue"—7th, 8th and D Sts.

# Dewey Attends 'Exceedingly' Harmonious Michigan Meet

Owosso, Mich., July 29 (AP).—An "exceedingly" harmonious meeting between Gov. Thomas E. Dewey of New York and Michigan Republican leaders was reported tonight by National GOP Committeeman Arthur E. Summerfield.

Dewey, who is campaigning for the Republican presidential nomination, met for three hours today with State GOP leaders, including Summerfield.

The latter said Dewey did not ask how Michigan's delegation would go at the 1948 national convention. The delegate situation was not discussed, Summerfield said.

Asked whether Dewey likely would be the second choice of the Michigan delegates with their 41 votes, Summerfield said:

"It would be presumptuous on our part to say how an unbossed delegation would go before the delegates are even elected."

Summerfield said Michigan's senior Senator Arthur H. Vandenberg, generally regarded as the No. 1 choice of the party in the State for the presidential nomination, was "tremendously popular in this State."

He said Governor Dewey, a native of Owosso, "is very, very popular in Michigan."

Republican State Chairman John A. Wagner said sentiment among Michigan Republicans indicated Vandenberg was the favorite son and Dewey second.

Wagner told newsmen Michigan GOP leaders discussed with Dewey "national issues and nationnal conditions and the accomplishments of Congress."

Among the subjects, he said, was taxes. He added that Dewey was "very much in favor" of tax reduction.

Summerfield said one of the chief national issues would be "restoration of a sound economy." He said this could be accomplished only with a Republican President and a Republican Congress.

Told of Summerfield's observation, Dewey said, "That sounds to me like an entirely truthful statement."

Mrs. Dudley C. Hay, secretary of the National Committee and national committeewoman from Michigan, said "We are not unmindful of the fact that Governor Dewey is the titular head of the party."

Wagner reported that Dewey spoke "very highly" of Senator Vandenberg.

Dewey told reporters he has no plans to leave New York State after he gets home from a four-week western trip next Friday.

## *Bank Cashier Admits Theft*

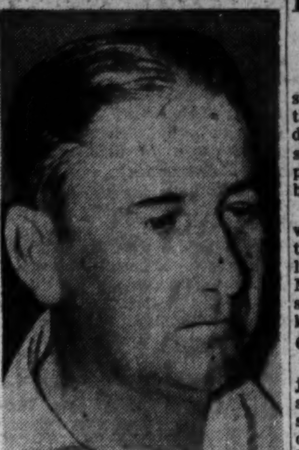

Associated Press WIREPHOTO

ALBERT LEROY FASH, cashier of the First National Bank at Hennessey, Okla., was free under $3,000 bond yesterday after pleading guilty to charges of embezzling $107,528 during the 20 years he was employed at the bank. Fash, 44, married and the father of four children, was quoted as saying he "needed the money for expenses"

# Duster-Sprayer Trucks Fight Beetles for Corn Crop in Md.

By Sam Zagoria
Post Reporter

Ten Montgomery County cyclone sprayer-duster trucks pounded through the tall corn fields yesterday in a last-minute attempt to save a record crop from an unprecedented invasion of Japanese beetles.

One of the vehicles was loaded with a new powder developed in the State Experimental Station laboratories at the University of Maryland. This may prove more successful than present beetle-killing powder and liquid formulas.

**Chew Up Silks**

County Agent O. W. Anderson joined Dr. George S. Langford, specialist in insect control for the station, in a test of the new powder on the 100-acre corn field of Remus D. Riggs in Goshen.

Anderson estimated that Riggs would lose about one barrel on every acre because of the beetles, which nestled in handfuls on the corn silks, eating them away.

The sprayer trucks drove around the edge of the corn fields, trampling down several rows of corn to make a path, and then wove through the fields spraying the DDT solution and new powder in steady bursts.

**Get Rush Calls**

Dr. Langford and his assistants, D. W. Squires and Rufus Vincent, have been responding to rush calls for advice throughout the State. On Monday Dr. Langford was in Washington County inspecting the raspberry and corn crops now harassed by the beetles.

Other hard hit counties are Frederick, Howard and Carroll. Prince Georges and Anne Arundel have escaped major infestations, he said.

In Virginia, farm crops improved during the past week, but Japanese beetles took their toll in fruit, corn and truck gardens in the northern counties, according to the State Cooperative Crop Reporting Service. The service said beetles have appeared in larger numbers than ever before.

# *New A-Bomb Tests Possible*

By The Associated Press

Admiral H. P. Blandy, the Navy's top expert on atomic bombs, sat in yesterday at a secret top-level Army and Navy conference, leading to unofficial speculation he may direct some new A-bomb tests.

There was no confirmation. James V. Forrestal, Secretary of the Navy, who soon is to take the oath as the Nation's first Secretary of Defense, refused to discuss the purpose with reporters.

Secretary of War Kenneth Royall delayed a trip to Germany in order to attend. Also present was Fleet Admiral William D. Leahy, chief of staff to President Truman.

Blandy, now commander in chief of the Atlantic fleet, directed two atomic bomb tests last year at Bikini atoll in the Pacific. Last Wednesday the Atomic Energy Commission announced without elaboration that it "is establishing proving grounds in the Pacific for routine experiments and tests of atomic weapons."

Presumably Blandy would at least be consulted as to the site of fourther tests and might again head them. He was today awarded a gold star as the equivalent of a fourth Distinguished Service Medal for his work in the Bikini operation.

The accompanying citation, read by Forrestal, said:

"Admiral (then Vice Admiral) Blandy displayed sound judgment, broad vision and initiative in organizing, planning and directing the activities of a jont Army-Navy task force during Operation Crossroads.

"Successful in completing an operation of vast scope and great importance to the future defense of the United States, he rendered distinctive service to the Navy and to his Country."

TRAVEL TRAVEL

IN THE CENTER OF NEW YORK
600 ROOMS
EACH with BATH, RADIO
FROM $3.00 SINGLE
FROM $4.50 DOUBLE
FAMOUS for FINE FOOD, SPACIOUS SUNNY ROOMS, SERVICE, FRIENDLINESS and CONVENIENCE
WRITE, WIRE, PHONE FOR RESERVATIONS DEPT. R
Hotel VICTORIA
7th AVE. at 51st ST., NEW YORK
"Where Radio City Meets Times Square"
P. J. Murphy, General Manager

## Board Gives Arlington Free Textbooks

Arlington County will be one of the 16 Virginia localities to take advantage of Virginia's free text book fund this fall, the State Department of Education announced yesterday.

Last year, the General Assembly earmarked $262,500 for a free text book fund. Eighty-five counties and 12 cities have indicated they do not desire to participate in the plan during the 1947-48 school year.

Arlington Assistant School Superintendent Charles Walsh said the county had been providing free text books for its students from local funds since 1925. He said the county had appropriated $15,500 for the books next winter.

Other benefiting localities are: Chesterfield, Elizabeth City, James City, Nelson, Norfolk and Shenandoah counties, and the cities of Richmond, Hampton, Hopewell, Newport News, Norfolk, Portsmouth, South Norfolk, Williamsburg and Winchester.

Arlington expects to receive a $10,000 appropriation, according to Walsh. He said the county had applied for the book subsidy last year with no success.

The law, approved by the Legislature without a dissenting voice, provided for the State-wide free textbook program, authorized the State Board to adopt rules and regulations for its administration, and set up a plan whereby students are required to turn in all privately owned textbooks to create an initial book pool in localities first using the plan.

## *2 Life Termers Saw Way Out of W. Va. State Pen*

Moundsville, W. Va., July 29 (AP).—Warden M. E. Ketchum said two prisoners, both serving life sentences under the habitual criminal act, were at large today after their escape from the West Virginia State Penitentiary.

A general alarm has been sent out to all police organizations for the recapture of the two men, whom Ketchum identified as John Valykeo, of Brooke County, and Stanley Sheftic, of Hancock County.

Ketchum said the men, who occupied individual adjoining cells, apparently had procured a hacksaw in some manner, and each sawed his way through the bars on the window of his cell.

Their absence was discovered about 12:30 a. m. by guards making a routine check, the warden said.

## France Accepts U. S. Peace Conference Bid

Paris, July 29.—France has accepted the United States proposal for an 11-nation conference to draft a peace treaty with Japan, it was announced today.

A Ministry of Foreign Affairs spokesman said that his country was glad to accept the invitation that placed all the proposed conference nations on an equal footing and eliminated the power veto.

*Copyright by New York Tribune, Inc.*

## *Marriages on File*

Annapolis, Md., July 29 (AP).—Dr. Morris L. Radoff, State archivist, said today marriage records of Baltimore City and County from 1777 to 1851 have been deposited in the Hall of Records. He said the 100,000 cards represent the biggest index now on hand.

## *Strikes Took Nosedive In June, Bureau Finds*

Strikes took a nosedive in June, the Bureau of Labor Statistics reported yesterday.

There were 350 new strikes during the month, compared to 425 in May and 388 in June, 1946.

Idleness in affected plants was estimated at 3,750,000 man-days, compared to 5,700,000 man-days in May and 4,580,000 man-days in June a year ago.

Federal conciliators aided in settling 261 strikes during the month, the bureau reported.

## *Woman on Phone Identifies Self as Missing Heiress*

New York, July 29 (AP).—Police said today that a woman telephoned the Missing Persons Bureau last night and said she was Anne Straw, missing 20-year-old heiress and Smith College senior, who vanished eight days ago.

Detective Alexander Kaplan, who took the call, said the woman told him:

"I am Anne Straw from New Hampshire. I am not dead or missing, and I do not wish to be annoyed with any more publicity."

A State Police investigator at Holderness, N. H., meanwhile, expressed the opinion that the missing girl had drowned in Little Squam Lake, near her father's summer home.

## *9 Fliers Killed, 2 Hurt When B-29 Crashes in Florida*

Elgin Field, Fla., July 29 (AP).—Nine crew members were killed today and two others injured when a B-29 Superfortress crashed soon after taking off here, Capt. Robert Caughan, public relations officer, reported.

One of the two survivors was injured seriously, Captain Caughan said. Injuries of the other were described as less serious.

Reports said the plane crashed just after leaving the end of the runway. The craft caught fire, the public relations office said.

Captain Caughan said the plane was on routine flight.

Names of the victims were withheld pending notification of next of kin.

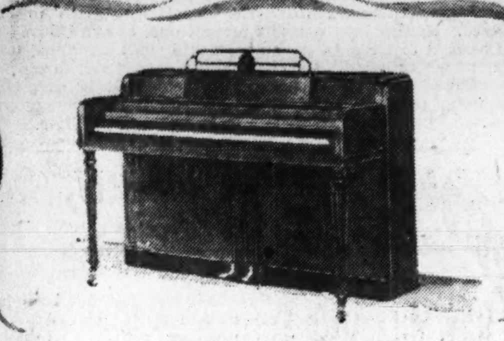

When you buy a
WURLITZER
you know you have a fine piano

Thousands have tested the quality of the Wurlitzer for you—for more Wurlitzers are sold than those of any other name. And any Wurlitzer owner will tell you how exquisitely designed it is, with its space-saving compactness . . . how true and resonant is its tone . . . how responsive its action. When you have a Wurlitzer in your home, you, too, will realize why it is America's most popular piano.

The new Wurlitzer Spinet may now be purchased with a new low down payment . . longer, lower terms

Kitt's
1330 G Street
(Between 13th and 14th Sts.)
phone REpublic 6212

Kitt's . . . now Completely AIR CONDITIONED

TRAVEL

AIR
STEAMSHIP
RAIL-HOTEL
RESERVATIONS
Planned travel to or from all parts of the World. Consult American Express for Complete Travel Service—Itineraries—and accurate Visa and Passport facts.
AMERICAN EXPRESS
Travel Service
1414 F Street N.W.
NAtional 2822
Travel Bureau: Julius Garfinckel & Co.
Protect Your Travel Funds with American Express Travelers Cheques

## *Complaint Made By Rep. Jackson Grounded Cabbie*

Representative Henry M. Jackson (D., Wash.) was the "Congressman" whose complaint cost Irvin Rison, 23, of 5029 Hanna pl. se., a 15-day suspension of his District cab driver's license, District officials revealed yesterday.

Risons' license was suspended by the Commissioners July 23 but District officials withheld the Congressman's name for fear of embarrassing him, they said.

Representative Jackson lodged the complaint after Rison refused to take him and his secretary, John Salter, to different addresses in northwest Washington and let them out in the rain June 28.

Salter said yesterday that Representative Jackson was en route to Norway.

Here's a new Mercury SERVICE FREE!

Get this new Mercury Service Identification Book from us today.

It is your priority for *preferred* Mercury Service that saves you time and money.

P.S. A WORD TO the service-wise . . . before you take that trip, better let us give your Mercury our special "Tune-Up Treatment" and safety check. Fast service, low prices.

FOR REAL MERCURY SERVICE ALWAYS SEE YOUR MERCURY DEALER!

MAYFLOWER MOTORS, Inc.
1125 15th Street N.W.
Washington, D. C.
Tel. REpublic 0303

MOORE-DAY MOTORS, Inc.
6503 Georgia Avenue
Washington, D. C.
Tel. GEorgia 7241

GRADY MOTORS, Inc.
4830 Hampden Lane
Bethesda, Maryland
Tel. WIsconsin 7400

SHIRLINGTON MOTOR CO.
2790 So. Arlington Mill Dr.
Shirlington Business Center
Arlington, Virginia
Tel. OVerlook 4000

IT'S OUR WAY OF MAKING FRIENDS!

TireX
INFLATES TIRES INSTANTLY

TIREX ends delays on the road and messy, back-breaking tire changing . . . next time you have a puncture or slow leak, just connect your Tirex to the tire valve, turn the handle, and up comes your tire in seconds . . . filled with CO2. Fills 3 average size tires!

Puts Out Fires, Too!

$4.95
REFILLS 75c

If not available at your service station or accessory store, contact
F. B. AUSTIN & CO.
WASHINGTON 6, D. C.
1616 EYE ST. N.W.
NATIONAL 6207

TRAVEL

Complete VACATIONS
Hotels, Transportation, Sightseeing reserved and paid in advance!
TO ALL AMERICA . . . FOR EXAMPLE
NEW YORK
5 DAYS $23.60
Not Including Tax
GREYHOUND TRAVEL BUREAU
1110 N. Y. Ave. N.W.
Phone ME. 1512
GREYHOUND

Atlantic City, N. J.

The Popular Crillon
WE HAVE ROOMS From AUG. 17th Until After LABOR DAY
Also for Pageant Week
But WRITE AT ONCE OR PHONE 4-6521

William Penn Hotel, 133 St. James Place
Near beach. Rooms $1.50 up a day per person (2 in room) during May, June, Sept. Running water, private baths, showers. Write, phone, wire. phone 5-9481.

Wildwood, N. J.

BEST FISHING on the JERSEY COAST
April 'til November
Write to Bureau of Public Relations for Fishing Folder
WILDWOOD
By-the-Sea • NEW JERSEY
World's Finest Beach

Rehoboth Beach, Del.

STAR OF THE SEA
ON THE BOARDWALK
at Brooklyn Ave.
Single and Double Rooms—Twin Beds—Capacity 100 Rooms
RATES $5.50 to $7.50 per Person Daily with 2 meals
For Rest or Play—Phone 83461

Harpers Ferry, W. Va.

HILL TOP HOUSE
One Hour Ride on the B. & O.
In the "Little Alps of America" Two Rivers and 3 States Meet at
HARPERS FERRY, W. VA.
Most Beautiful and Historical

Annapolis, Md.

Maryland's Most Famous Address
Carvel Hall
Drive Down For Dinner—Or, visit with us for the week-end. All guest rooms completely redecorated. Best Food & Drink served in a manner that's sure to please. Let us help entertain your guests. Only One Hour From Washington.

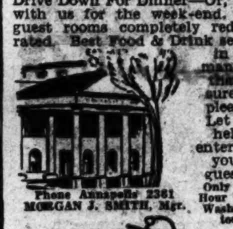

Phone Annapolis 2361
MORGAN J. SMITH, Mgr.
Carvel Hall
ANNAPOLIS, MARYLAND
A SHERATON HOTEL

Ocean City, Md.

THE COLONIAL HOTEL
Ocean Front Dining Room. American Plan. Capacity 150 Reservations til Oct. 1. N. Y. & W. J. Hastings. Phone 560

HASTINGS HOTEL
Ocean Front Open All Year
Modern, good food. Reasonable rates. Free parking. Bathing from room. For reservations, write Mrs. C. LUDLAM.

RIDEAU
On Ocean Front Phone 220-221
Private or connecting bath. Telephone in rooms, free parking, bathing. American plan. J. J. Jarman

BREAKERS HOTEL
on the Boardwalk
Modern, homelike. Bathing from hotel; mod. rates. For reservations Phone 7-6. Mrs. C. H. Timmons, Owner.

ROOSEVELT HOTEL
Ocean Front Phone 42
Rooms with meals. Private or connecting bath. Free bathing. Reservations suggested. E. F. Fleming

Elkton, Va.

THE GABLES HOTEL
Elkton, Virginia
Welcomes you again to the heart of the picturesque Shenandoah Valley, on the Shenandoah River. Boating, fishing, swimming, horseback riding. Noted cuisine. Water from famous Elk Lithia Spring. For reservations, either write or call Elkton, Virginia 120, or in Washington, EXecutive 1332-3-4.

Irvington, Va. Irvington, Va.

THE TIDES INN
IRVINGTON VIRGINIA
You Are Invited to see Virginia's newest and most beautiful Inn. Rates from $22 to $32 per day for TWO PEOPLE including a charming, luxurious room with bath and shower, gorgeous view, salt water swimming pool, sand beach with chairs and umbrellas, three delightful meals and daily yachting on the beautiful Yacht "Sun Tan IV". Each Monday, guests enjoy an all-day yachting trip to Tangier Island. There are no extra charges at the Tides Inn. Your rate includes everything. Reservations available now.
E. SLAND HOKE, manager
Washington Office: 1430 F St. N. W. EX. 6481

New York, N. Y. New York, N. Y.

FOR HOTEL RESERVATIONS IN 21 CITIES
Phone THE SHERATON
DIstrict 4800
Twenty-seven distinguished Sheraton hotels—give new meaning to hospitality in 21 American cities. The local Sheraton Manager is your instant contact with every other Sheraton hotel. Phone him now for reservations in any Sheraton city.
Boston • Brookline
Cambridge • Providence
New Britain
New York City
Newark • Philadelphia
Pittsburgh • Baltimore
Annapolis • Washington
Augusta, Ga.
Daytona Beach
Worcester • Springfield
Pittsfield • Rochester
Buffalo • Detroit
Rangeley Lakes, Me.
27 Sheraton Hotels

TODAY'S NEIGHBORHOOD MOVIES

WARNER BROS. THEATERS
For Additional Information Phone Theaters Direct or Call REpublic 0800
THEATERS MARKED * AIR-CONDITIONED

Theaters Having Matinees.

*AMBASSADOR 18th & Col. Rd. N.W. CO. 5595 Mat. 1 P.M. Joan Crawford in "POSSESSED"

*BEVERLY 15th & E N.E. LI. 3300. Mat. 1 P.M. Today and tomorrow, "MOSS ROSE"

*CALVERT 2324 Wis. Ave. N.W. WO. 2345. Mat. 1 P.M. Today and tomorrow. "PRIVATE AFFAIRS OF BEL AMI"

*CENTRAL 425 9th St. N.W. ME. 2841. Opens 10:45 A.M. Last day, "SUDDENLY IT'S SPRING" and "RENEGADE GIRL"

*KENNEDY Kennedy Nr. 4th N.W. RA. 6600. Mat. 1 P.M. Today thru Friday, "HOMESTRETCH"

*PENN Pa. Ave. at 7th N.E. FR. 5200. Mat. 1 P.M. Today and tomorrow, "PRIVATE AFFAIRS OF BEL AMI"

*SHERIDAN Ga. Ave. & Sheridan RA. 2400. Mat. 1 P.M. Today thru Friday, "FARMER'S DAUGHTER"

*SILVER Ga. Ave. & Colesville Pike SH. 5500. Mat. 1 P.M. Today through Friday, "CHEYENNE"

*TIVOLI 14th & Park Rd. N.W. CO. 1800 Mat. 1 P. M. Today and tomorrow. "PRIVATE AFFAIRS OF BEL AMI"

*UPTOWN Conn. Ave. & Newark WO. 5400. Mat. 1 P.M. Last day, "MOSS ROSE"

Theaters Having Evening Performances

*APOLLO 624 H St. N.E. FR. 5300 Last day, "TWO MRS. CARROLLS"

*AVALON 5612 Conn. Ave. N.W. WO. 2600 Last day, "FARMER'S DAUGHTER"

AVE. GRAND 645 Pa. Ave. S.E. LI. 2406 Last day, Van Johnson in "HIGH BARBAREE"

*COLONY 4935 Ga. Ave. N.W. GE. 6500 Last day, Alan Ladd in "CALCUTTA."

HOME 1230 C St. N.E. TR. 8188 Last day, "QUEEN OF YUKON" and "PRISON GIRLS"

*MAC ARTHUR 4859 MacArthur Blvd. N.W. OR. 4600 Last day, "SEA OF GRASS"

*SAVOY 3030 14th St. N.W. CO. 4968 Last day, "SCARLET PIMPERNEL"

SECO 8244 Ga. Ave., Silver Spring SH. 2540. Parking Space Last day, "THE YEARLING"

TAKOMA 4th & Butternut Sts. GE. 4312. Parking Space Last day, "IMPERFECT LADY"

*YORK Ga. Ave. & Quebec Pl. N.W. RA. 4400 Last day, "LATE GEORGE APLEY"

LUST THEATERS

DRIVE-IN On the Baltimore Pike 5 Min. past U. of M. TO. 5800 Two Big Hits!—Open 8:30 Last Night—Fred MacMurray in "PARDON MY PAST" At 10:25 2d Big Hit "SPOILERS OF THE NORTH" At 8:55

HIPPODROME N. Y. Ave. at 9th N.W. ME. 9694 Doors Open 1:45—Second Week Menuhin plays in the Paganini story "THE MAGIC BOW"

BETHESDA Out Wiscon. Ave. Just past East-West Hwy. FREE PARKING WI. 2868-WI 9636 Air-Conditioned Doors Open 6:15—Show 6:30 Today, Tomorrow, Friday—At 7:13, 9:37 Don Ameche, Catherine McLeod in "THAT'S MY MAN"

MILO Rockville, Md. Rockv. 2434. Free Parking Air-Conditioned Last Day—At 7:35, 9:33 Alan Ladd in the suspense thriller "CALCUTTA"

KAYWOOD Eastern Ave. Bet. R. I. & Mich. Aves. WA. 8899 Air-Conditioned Equipped with hearing aid sets Free Parking Across From Theatre Doors Open 6:15—Show 6:30 Today, Tomorrow—At 6:30, 8:17, 10:04 Victor Mature, Peggy Cummins Ethel Barrymore in "MOSS ROSE"

CAMEO Mt. Rainier, Md. WA. 9746 Air Conditioned—Last Show 9:40 Two Big Hits!—FBI Atom Story "HOUSE ON 92D STREET"; plus Second Big Hit—"HIT PARADE OF 1947"

HYATTSVILLE Wash.-Balt. Blvd. Hyattsville, Md. UN. 1230 or HYatts. 0552—Free Parking Air-Conditioned Doors Open 6:15—Show 6:30 Last Day—At 6:50, 8:20, 9:55 Shirley Temple, Guy Madison in "HONEYMOON"

CHEVERLY Defense Highway at Landover Rd., Md. UNion 0100. Free Parking Air-Conditioned Doors Open 6:15—Show 6:30 Last Day—At 6:30, 8:17, 10:07 Victor Mature, Peggy Cummins Ethel Barrymore in "MOSS ROSE"

MARLBORO Upper Marlboro, Md. Marl. 9575 Air Conditioned—Last Day Joel McCrea, Veronica Lake in "RAMROD" At 7:25, 9:20

HISER-BETHESDA 7414 Wisc. Ave. Wisconsin 4848 Air-Conditioned for Comfort Today Thru Saturday! "DUEL IN THE SUN" in Technicolor Daily at 2:00, 4:30, 7:00, 9:30 p. m. 90c Until 5 P. M.; Evenings $1.25 (No Children's Tickets Sold)

CIRCLE 2105 Pa. Ave. N.W. RE. 0184 Delightfully Cool Last Day—"THE PRIVATE AFFAIRS OF BEL AMI," George Sanders, Angela Lansbury, Ann Dvorak. Open 5:00 p. m. Feature at 5:25, 7:30, 9:35.

All Theaters Air-Conditioned ALEX.-ARLINGTON, VA. For Information, Call AL. 3000

REED 1723 King St. Hearing Aids Phone ALexandria 3445 Parking Space Ann Sheridan, Lew Ayres "THE UNFAITHFUL"

VIRGINIA Mt. Vernon Bldg. First St., AL. 6133 Bill Williams, Barbara Hale "A LIKELY STORY"

RICHMOND 819 King St. Phone ALex. 3225 Nancy Coleman, Michael O'Shea "VIOLENCE"

CENTRE (Fairlington) TEmple 1560 "THAT WAY WITH WOMEN" Dane Clark, Martha Vickers

SHIRLINGTON Parkfairfax OVerlook 2500. "TEMPTATION" Merle Oberon, George Brent

ALEXANDRIA (DEL RAY)

NEW PALM 2402 Mt. Vernon Ave. Alex. (Del Ray) OV. 3560 Air Conditioned. "TILL THE CLOUDS ROLL BY" with Frank Sinatra and Judy Garland plus shorts.

DUMBARTON 1349 Wis. Ave. N.W. Mich. 1154 Air-Conditioned Last Chance to see Another Fine Show Robert Young, Barbara Hale, Frank Morgan in "LADY LUCK" at 6:00, 7:56, 9:45.

GREENBELT—Greenbelt, Md. Dan Duryea, June Vincent, "THE BLACK ANGEL," and James Mason, Phyllis Calvert, "THEY WERE SISTERS," at 7 and 8:30.

DISTRICT THEATERS For Information, Call NOrth 3900

HOWARD Opens 12:30 P.M. Air-Conditioned Bela Lugosi, "SCARED TO DEATH" and "RENEGADE GIRL"

LINCOLN Opens 12:30 P.M. Air-Conditioned Laraine Day, Brian Aherne, Robert Mitchum "THE LOCKET"

REPUBLIC Opens 12:30 P.M. Air-Conditioned Ray Milland, Teresa Wright "THE IMPERFECT LADY"

BOOKER T Opens 10:45 A.M. Air-Conditioned Deanna Durbin, Tom Drake "I'LL BE YOURS"

LANGSTON Opens 12:45 P.M. Air-Conditioned Laraine Day, Brian Aherne, Robert Mitchum "THE LOCKET"

ARLINGTON-FALLS CHURCH, VA. Air Conditioned Information Phone OX. 1139—F. C. 1555

STATE Falls Church, Va. FA. 1555 "STAIRWAY TO HEAVEN" David Niven, Kathleen Byron

LEE A Treat for the Entire Family East Falls Church, Va. "THE TWO MRS. CARROLLS" Humphrey Bogart, Barbara Stanwyck Alexis Smith

WILSON 1729 Wilson Blvd. Phone OX. 1480 "STAIRWAY TO HEAVEN" David Niven, Kathleen Byron

ASHTON 3166 Wilson Blvd. Phone OX. 1139 "THE HOMESTRETCH" Maureen O'Hara, Cornel Wilde

ARLINGTON Col. Pike & S. Fillmore St. OX. 2999 "BLAZE OF NOON" Ann Baxter, William Holden

BUCKINGHAM Glebe-Pershing Dr. Phone OX. 0444 "THE FARMER'S DAUGHTER" Loretta Young, Joseph Cotten

GLEBE Arlington, Va. OX. 4296 Free Parking Hearing Aids "BLAZE OF NOON" Ann Baxter, William Holden

BYRD 104 South Wayne St. AMPLE FREE PARKING Phone OXford 1753 Hearing Aids "THE TWO MRS. CARROLLS" Humphrey Bogart, Barbara Stanwyck Alexis Smith

BERNHEIMER'S THEATERS

VILLAGE 1307 Rhode Isl. Ave. N.E. Phone MIch. 9227 Healthfully Air-Conditioned "TARZAN AND THE HUNTRESS" Johnny Weissmuller, Brenda Joyce

NEWTON 12th & Newton Sts. N.E. Phone MIch. 1839 Equipped with Hearing Aid Phones "THE SEA OF GRASS" Spencer Tracy, Katharine Hepburn

JESSE 18th Nr. Rhode Isl. Ave. N.E. Phone DUpont 9861 Healthfully Air-Conditioned Double Feature "TRAIL STREET" Randolph Scott, Anne Jeffreys "HER ADVENTUROUS NIGHT" Dennis O'Keefe, Helen Walker

SYLVAN First and R. I. Ave. N.W. Phone NOrth [illegible] Healthfully Air-Conditioned Double Feature "LES MISERABLES" Fredric March, Charles Laughton "FIGHTING MAD" Tex O'Brien

ACADEMY 535 8th St. S.E. LI. 9616 Healthfully Air-Conditioned Double Feature "CAESAR AND CLEOPATRA" Claude Rains, Vivian Leigh "DESPERATE CARGO" Ralph Byrd

STANTON 6th and C Sts. N.E. Phone LI. 5347 Healthfully Air-Conditioned Double Feature "CALIFORNIA" Ray Milland, Barbara Stanwyck "DEVIL ON WHEELS" Damian O'Flynn

VERNON 3707 Mt. Vernon Ave. Alexandria, Va., AL. 2424 Healthfully Air Conditioned "THE SEA OF GRASS" Spencer Tracy, Katharine Hepburn

K-B THEATERS All Are Healthfully Air-Conditioned

APEX 4813 Mass. Ave. N.W. WOodley 4600 Peggy Cummins, Victor Mature, Ethel Barrymore in "MOSS ROSE" At 1:35, 3:35, 5:40, 7:45, 9:45

ATLAS 1331 H St. N.E. ATlantic 8300 Fredric March, Charles Laughton in "LES MISERABLES" plus Ronald Colman, Peggy Cummins in "THE LATE GEORGE APLEY"

PRINCESS 1119 H St. N.E. TR. 9200 Cont. 1-11 P.M. James Cagney in "TORRID ZONE" and Rosalind Russell "ROUGHLY SPEAKING"

SENATOR Minn. Ave. & Benning Rd. N.E. TRinidad 2800 Free Parking. C-8 Bus to Door. Peggy Cummins, Victor Mature, Ethel Barrymore in "MOSS ROSE" At 1:45, 3:45, 5:50, 7:55, 9:55 PLUS: The Latest This Is America "PASSPORT TO NOWHERE"

NAYLOR 28th and Ala. Ave. S.E. VI. 4000 C-2 Bus to Door. Free Parking. Complete Performance Daily, 1-11 P. M. Spencer Tracy, Katharine Hepburn in "SEA OF GRASS" At 1:35, 4:15, 6:50, 9:30

FAIRLAWN AMUSEMENT CO. THEATRES

ANACOSTIA 1415 Good Hope Rd. S.E. LUdlow 2424 Air-Cond. Victor Mature, Peggy Cummins in "MOSS ROSE," at 1:00, 2:40, 4:[illegible] 6:10, 7:55, 9:35.

ATLANTIC 21 Atlantic St. S.W. LU. 7662 Air-Cond. Spencer Tracy, Katharine Hepburn in "SEA OF GRASS" at 6:40, 9:10.

CAPITOL Capitol Heights, Md. HI. 4750 Air-Cond. Dennis Morgan and Jane Wyman in "CHEYENNE" at 6:15, 8:00, 9:45.

CONGRESS 2931 Nichols Ave. S.E. TR. 8700 Air-Cond. William Holden, Anne Baxter, Sonny Tufts, Sterling Hayden, William Bendix in "BLAZE OF NOON" at 6:15, 7:55, 9:[illegible]

FAIRLAWN 1342 Good Hope Rd. S.E. LI. 9183 Air-Cond. Double Feature Revival Hits!—Dennis Morgan and Barbara Stanwyck in "CHRISTMAS IN CONNECTICUT" at 6:30, 9:[illegible] Tommy Kelly in "ADVENTURES OF TOM SAWYER" at 8:00 only.

HIGHLAND 2533 Pa. Ave. S.E. AT. 7311 Air-Cond. Spencer Tracy and Katharine Hepburn in "SEA OF GRASS" at 6:40, 9:10.

LAUREL Laurel, Maryland Laurel 113 Air-Cond. Ronald Colman and Peggy Cummins in "THE LATE GEORGE APLEY."

One On the Aisle—

# A Disbarment Action

## Movie 'Lawyers' Indicted, Hanged

By Richard L. Coe

THIS ANGRY WORLD: If you've burned the toast or spilled the coffee, think how much happier you are than these irritated folk:

MISS ADELE I. SPRINGER is sore about what she calls "improper portrayal of judges and lawyers on screen, stage and radio." Miss Springer is president of the National Association of Women Lawyers and she's beefing mightily about how "untrue portrayals not only are unfair, unjust and most uncomplimentary to the legal profession, but combine to create a distrust of the judiciary and to induce a reckless disregard for law and our courts, as well as lower the prestige of the lawyers as a profession."

She objects to "the farce of the woman judge in 'The Bachelor and the Bobby Soxer'," which she'd just seen in New York. "Suddenly It's Spring" evokes her anger because it improperly shows a woman lawyer and her lawyer-husband throwing around in a night club her professional card and phone number. She dislikes the scene in "Miracle on 34th Street," which shows a judge "conjecturing the effect of his contemplated decision in a case as bearing on his reelection."

"Law," Miss Springer concludes, "is an old, noble and most indispensable profession. The film industry would better serve the public if the screen were to stress achievements of the great masters in law and their leadership in public affairs instead of hurling at lawyers and judges the darts of satirists, dramatists and comedians."

You can't very well argue with Miss Springer. If there's one thing we law-breaking Americans like to do, it's sneer at the very customs which protect us, which, unfortunately, the legal profession often make all too easy.

As you must have noted while reading some of her remarks, Miss Springer is an alert, erudite person. All she lacks is a sense of humor.

T/SERGT. WILLIAM S. EATON, editor of Fort Belvoir's weekly newspaper, Belvoir Castle, has just written a piece about critics. Says he:

"Some kids dislike spinach. Other kids detest the idea of washing behind their ears. This kid dislikes critics. To me they are a race apart, a clan banded together with the express purpose of earning money by preying on the foibles of others.

"A critic is a fellow who can't write a play or act before a camera, but who can tell Sinclair Lewis why his plays smell and Clark Gable why his performance doesn't register (whether it does or not).

"As a section of the literary whole, critics could most easily be dispensed with without causing the world of letters to collapse or our economy to suffer a mortal blow.

"To the public at large, the citizens who pay the bills, thus making possible the publication of books and the production of plays and movies, and the daily bread of the critics who attach themselves to this most lush of gravy trains, the tart words of critics amount to almost nothing."

Eaton winds up by suggesting the public make up its own mind on what it likes, that aisle seats be given to someone who merely wants to enjoy the show and "Give all these critics a JOB to do. Some of them may be able to write something constructive, maybe."

What set the five-striper off on his tirade, we haven't a clew, but we sure feel sorry for anyone with less rank around T/Sergeant Eaton. Think what would happen to the poor pfc. who didn't immediately say "Yes, sir," to any opinion Eaton expressed. The poor lug would do K.P. for a week.

PHILADELPHIANS: A short subject on "Divorce—U. S. A." has just been banned in the city of brotherly love. Based on Newsweek's report of the divorce problem in this country, the film was made in New York, Los Angeles, Las Vegas and Tia Juana. Precisely why the brief film has not gotten an o.k. to be shown in Philadelphia is not clear. However, you'll get a chance to see it at the Trans-Lux beginning Thursday.

CHARLIE FERGUSON: Who he is we know not, but Charlie was a sad sack when he called us and mumbled his name. Seems that Charlie is a Beatrice Lillie fan bound for a vacation. Which began yesterday. Why's he sad? Well, it seems he saw the ad that "On Approval" was going to open this morning at the Little, by which time he'll be 300 miles away. That's the goofy little film they made from Frederick Lonsdale's play to fit Beatrice Lillie and a wonderful little song "I'm 17." From what patron of the arts Ferguson told us over the phone, that's the song he'd been waiting to hear Bea sing. We told him we'd go down and listen to it for him.

EYES FRONT! Ray Milland, "The Lost Weekend" kid, lets his attention wander in a scene from "The Trouble With Women" to Rose Hobart, behind the screen. Teresa Wright and Brian Donlevy also are in the comedy, opening tomorrow at the Capitol

## Show Time for Stage and Screen

STAGE

National—"Oklahoma," the darling of American musicians, at 2:20 and 8:20 p. m.

Olney—"The Vinegar Tree," Leatrice Joy in a marital comedy at 8:45 p. m.

Catholic University—"Kingdom of the Blind," second in the playwriting festival, at 8:30 p. m.

SCREEN

Palace—"The Hucksters," Clark Gable and M-G-M set their satire on radio advertising as suggested by that best-selling book, with Sydney Greenstreet as Evan Llewellyn Evans, at 10:30 a. m., 12:40, 2:55, 5:05, 7:20 and 9:35 p. m.

Earle—"Possessed," Joan Crawford and Van Heflin run the psychiatric gamut, at 11:10 a. m., 1:15, 3:20, 5:30, 7:35 and 9:45 p. m.

Capitol—"The Ghost and Mrs. Muir," Gene Tierney as a Victorian lady and Rex Harrison as her salty-tongued, deceased sea captain, at 11 a. m., 1:40, 4:25, 7:10 and 9:55 p. m. Stage shows at 1:05, 3:50, 6:35 and 9:20 p. m.

RKO-Keith's—"Brute Force," Burt Lancaster heads a prison break, at 11:15 a. m., 1:20, 3:25, 5:30, 7:35 and 9:40 p. m.

Metropolitan—"Great Expectations," one of the don't-miss films, from the Dickens novel, at 11 a. m., 1:10, 3:20, 5:30, 7:40 and 9:45 p. m.

Columbia—"Fiesta," Esther Williams as the twin of a Mexican bullfighter, at 11:35 a. m., 1:35, 3:35, 5:35, 7:35 and 9:40 p. m.

Little—On Approval, at 11:25 a. m., 1:10, 2:50, 4:35, 6:15, 8 and 9:50 p. m.

Hippodrome—"The Magic Bow," Stewart Granger acts and Yehudi Menuhin fiddles in a musical about Violinist Paganini's life, at 2:10, 4:05 6, 7:55 and 9:55 p. m.

Pix—"Duel in the Sun," at 2:40, 5:05, 7:25 and 9:50 p. m.

Trans-Lux—Short subjects and newsreels, continuous from 10:15 a. m. to 12 midnight.

Ambassador—"Possessed," at 1, 3:05 5:15, 7:20 and 9:35 p. m.

Open Air (on Richmond Highway)—"God's Country," at 9:10 p. m. "The Climax" at 10:25 p. m.

Drive In—(on Baltimore Pike)—"Spoilers of the North," at 8:55 p. m. "Pardon My Past," at 10:25 p. m.

## Helicopter Helps Film a Western

Hollywood.—For the first time in film history a helicopter is being used in place of a camera car in filming chase sequences for RKO Radio's "Return of the Badmen."

Tests proved that the helicopter provided a smoother ride for the camera, left no anachronism such as automobile tracks in a picture of the Old West, nor kicked up a dust trail to all but obliterate riders in the chase such as camera cars filming such scenes sometimes do.

## Fiddled at Early Age

Hollywood.—Fred MacMurray, who will star in "The Miracle of the Bells," which Jesse L. Lasky and Walter MacEwen will produce for RKO Radio release, learned to fiddle as soon as he could lift the violin and played a concert duet with his father at the age of five.

The Washington Merry-Go-Round

# Lobby of Allurement: Fertile Inquiry Field

By Drew Pearson

Those who have watched the inside of Washington's lobbying racket must agree that Senator Brewster of Maine has performed a useful service in bringing out the bizarre night-club parties, the Hollywood lovelies and other allurements used be airplane manufacturer Howard Hughes to cozy up to Government officials. However, the big question is: will Brewster's probe go far enough?

Brewster

Repeatedly in recent years this column has called attention to this type of lobby. It has waxed flagrant and uninvestigated. Sometimes it operated through wine, women and song; sometimes through close personal friendships; sometimes through family connections.

Almost every big war contractor kept a luxurious apartment in Washington during the war, staffed with servants and plenty of liquor for the entertainment of Army officers and War Production Board officials. Most of the time these apartments were empty, thereby contributing to the Capital's housing problem. Most of the time, also, the servants were idle—which made Washington housewives, unable to get servants, furious.

There was, among other things, the yacht kept by a well-known perfume importer down the Potomac, on which John Maragon, former Kansas City bootblack and close friend of the President, entertained.

There was the swank house on S st., sometimes called the Street of the Presidents—where the power lobby threw ornate parties.

There was also the very charming and personable Burdette Wright of Curtiss-Wright airplane fame, who was extremely close to Army officers and who signed many lucrative contracts before the war—later charged by Major de Seversky as setting back the Air Corps for months.

There was also the close tie between Gen. Hap Arnold, head of the Air Corps, and Donald Douglas, head of Douglas Aircraft, brought about through the marriage of their son and daughter.

Unique among the lobbying was that of the Aviation Corporation of America, performed by that astute and charming former White House jester, George Allen.

But most successful of all—far more successful than the obtuse lobbying of Howard Hughes—was that of Pan American Airways. If Senator Brewster went into all these lobbying setups, especially the amazing ramifications of Pan American Airways, he would be doing a great service to the country.

Note—Brewster is known as the best friend Pan American Airways has in the Senate, so the chances are 100 to 1 that he won't.

### No Flood Control

Congress adjourned without doing anything constructive about one of the most vital needs of the Nation—flood control. How vital it is was illustrated in a conversation between President Truman and Representative Al Elliott, conservative Democrat of Tulare, Calif., who do not agree on many things, but do see eye to eye on flood control.

"There are four rivers, Mr. President, coming into a large area in my district and the district of Bud Gearhart," explained the California Congressman, "the Kern, the King, the Tule and the Kaweah—and they have absolutely no outlet."

"I thought I learned a lot about flood control and the rivers of this country while I was in the Senate," the President interrupted, "but I never knew about those rivers."

Elliott then explained that in wet seasons those rivers can flood as much as half a million acres of rich farmland—and that huge areas can be inundated by serious flash floods.

"Sometimes large parts of that plain have been under water for as much as two years—and I've seen grain crops worth as much as 30 million dollars just wiped out in a few hours shortly before they were to be harvested," Elliott continued. "That land is so flat, Mr. President, that I've seen as much as 640 acres completely covered with water—and yet the water would not be over an inch and a half deep at any one point."

Dams have been authorized on the Kern and King rivers, although little money has been appropriated. Elliott wants funds not only for them, but also for the Tule and Kaweah rivers.

"With all the current trouble about a shortage of oil, it seems to me almost criminal not to protect the rich oil fields near Bakersfield," Elliott said. "They're in constant danger from floods—and in the past some of the highest grade oil to be found anywhere has been lost because of the Kern River. I don't like to think of another war—but if it should come, we'd certainly not like to take any chance on having production from that field slowed down."

The President heartily agreed.

"I hope to be able to use this office," he said, "to spread flood-control protection throughout the United States generally."

Copyright 1947 The Bell Syndicate, Inc.

NATIONAL NOW PLAYING (Air Conditioned)
PROMPT CURTAIN
EVES. 8:20—MATS. WED.-SAT. 2:20
THE NATION'S MUSICAL SENSATION
THEATRE GUILD NATIONAL COMPANY of
OKLAHOMA!
Music by RICHARD RODGERS
Book and Lyrics by OSCAR HAMMERSTEIN 2d
Production Directed by ROUBEN MAMOULIAN
Dances by AGNES de MILLE
SEATS NOW THRU AUG. 16th

OLNEY THEATER OLNEY, MD.
5 MORE TIMES
Leatrice Joy
IN
"The Vinegar Tree"
A COMEDY
Tuesday Through Sunday—8:45
Directed by Charles S. Dubin
Design by Randall Brooks
Beg. Aug. 5, LENORE ULRIC in "PERSONAL APPEARANCE"
TICKETS: Ballard's, 1300 G Street N.W. ME. 7515. Adm. 1.20, 1.80, 2.40

Ends Today • Gene Tierney-Rex Harrison-Bos. Sanders in "The Ghost & Mrs. Muir"
On Stage . . . SUE RYAN • BOB KNIGHT . . . others
Showplace of the Nation's Capital
COOL Loew's CAPITOL F at 14th
Starts TOMORROW
DOORS OPEN 10:45
It's the Screen's Gayest Love Team . . . in a Riotous Tale!
A Paramount Picture Starring
Ray MILLAND • Teresa WRIGHT
BRIAN DONLEVY
"The Trouble with Women"
with ROSE HOBART
MARCH OF TIME "TURKEY'S $100,000,000"
And on the Big STAGE
BARNEY GRANT
Fun Off the Cob
ESTELLE & LEROY
America's Finest Dancers
BEN YOST'S VIKINGS • RIGOLETTO BROS.
Foremost Dancing Aggregation Varieties of 1947
Plus Featured with Sam Jack Kaufman and the Capitol Orchestra
KAY DEWITT in "Gershwinisms"

Loew's PALACE F at 13th
Starts FRIDAY • Doors Open 10:45
OH! THE LOVES HE KNEW!
—THE SONGS HE WROTE!
"Love's Own Sweet Song"
"Hello, Ma Baby"; "Honeymoon"
"I Wonder Who's Kissing Her Now?"
"Goodbye, My Lady Love"
"What's the Use of Dreaming?"
I wonder who's kissing her now
Color by Technicolor!
20th CENTURY-FOX
Starring
JUNE HAVER • MARK STEVENS
with MARTHA STEWART • REGINALD GARDINER
LENORE AUBERT • WILLIAM FRAWLEY • GENE NELSON • TRUMAN BRADLEY • GEORGE CLEVELAND
Directed by LLOYD BACON • Produced by GEORGE JESSEL
Last 2 Days
THE LOVE AFFAIR OF THE YEAR!
CLARK GABLE • DEBORAH KERR (rhymes with star)
M-G-M's
The HUCKSTERS

PIX 13TH AT H N.W. DOORS OPEN AT 1:30
Technicolor presents
DUEL in the SUN
Shows Start at 2:40, 5:05, 7:30, 10:00

Sidney Lust's DRIVE-IN
BALTO. PIKE AT BELTSVILLE 5 MIN. PAST U. OF MD.
DIAL TOWER 5800
Two Big Hits! Open 8:30
LAST NIGHT
FRED MacMURRAY
"PARDON MY PAST"
2nd BIG HIT
SPOILERS OF THE NORTH
MOVIES IN YOUR CAR

DAILY THRU SATURDAY AT 2:00—4:30—7:00—9:30 P.M.
DAVID O. SELZNICK'S
DUEL in the SUN
in Technicolor
AIR-COOLED HISER-BETHESDA 7414 WISCONSIN AVE.

Starts TOMORROW
Doors Open 10:30
A hearty laugh-show to beat the heat!
BETTY HUTTON
in the TECHNICOLOR Musical
PERILS of PAULINE
John LUND • Billy DeWOLFE
A Paramount Picture
Warner Bros COOL
METROPOLITAN F Near 10th
Last Times Today • 'GREAT EXPECTATIONS'

E. M. LOEW'S OPEN AIR
Ginny Simms & Robert Paige in "SHADY LADY"
Plus
"DEATH VALLEY"
in thrilling color
Every Sat. Last feature 12:15
RT. 1—3 MI. SO. OF ALEX., VA.

MAGIC MUSIC BY MENUHIN!
J. ARTHUR RANK PRESENTS
STEWART GRANGER PHYLLIS CALVERT
IN THE PAGANINI STORY
"The Magic Bow"
WITH VIOLIN RECORDINGS BY YEHUDI MENUHIN
ACCOMPANIED BY THE LONDON NATIONAL SYMPHONY
COOL
SECOND WEEK!
WASHINGTON PREMIERE!
OPEN 1:45!
Sidney Lust's HIPPODROME
N. Y. Ave. at 9th NE.

Starts TOMORROW
Doors Open 10:45 a.m.
"This is Madeleine.. whom many men loved . . . yet she hated herself . . . and in her heart of hearts she wept for what she was."
SHE LIVED AS SHE LOVED . . . Excitingly!
HEDY LAMARR
in
Dishonored Lady
DENNIS O'KEEFE
JOHN LODER
Released thru UNITED ARTISTS
Warner Bros COOL
Earle 13th St. Near F
And AMBASSADOR
Last Day ☆ Joan CRAWFORD • Van HEFLIN • 'POSSESSED'

Loew's COLUMBIA
Last 2 Days
in TECHNICOLOR
FIESTA
MGM
Starring
ESTHER WILLIAMS

Air-Conditioned for Health and Comfort
TRANS-LUX
14th & H N.W. • Newsreels & Shorts
FINAL SHOWINGS
ALL-STAR SPORTS SHOW
4 Great Champion Fights
Golf, Baseball, Badminton
WMAL NEWSCAST—LAST SHOW 10:45

COOL LITTLE 9th & F
"Rambunctiously funny!" —Time
Inimitable . . . Irresistible . . . Beatrice
LILLIE
in
"ON APPROVAL"
by Frederick Lonsdale
with CLIVE BROOK

FIRST TIME IN HISTORY
SUN., AUG. 3
8 P. M.
Tickets 1.20, 2.40, 3.60. Tax incl. On Sale at Fairway, 1325 G St. and Hall Park
Sponsored by
LIDO CIVIC CLUB OF WASHINGTON
World Renowned
Roman Singers
from ROME and
VATICAN
CHURCHES

IT'S TERRIFIC IMPACT!
BRINGS . . .
A 2nd Week
MARK HELLINGER TELLS IT THE 'KILLERS' WAY
Brute Force
with the men on the "inside"
BURT LANCASTER
HUME CRONYN
CHARLES BICKFORD
SAM LEVENE HOWARD DUFF ART SMITH JEFF COREY
and as the women on the "outside"
YVONNE DeCARLO
ANN BLYTH
ELLA RAINES
ANITA COLBY
ALWAYS COMFORTABLY COOL
RKO KEITH'S
A WASHINGTON INSTITUTION
Opp. U. S. Treasury on 15th
DOORS OPEN 10:45 A.M.

the incomparable

Capehart

with the record-changer that turns the records over

Phenomenal . . . no other word can adequately describe the performance of the Capehart automatic record changer. So gentle it handles records more carefully than human hands, this time-proven changer continuously and automatically plays up to 20 records, 10 inch or 12 inch, or both intermixed . . . on both sides or either side. It brings you symphonies and operas or complete albums in their correct sequence . . . over two hours of your favorite music . . . without repetition, without your having to go near the instrument.

*Visit our Capehart salon, and see and hear this superb phonograph-radio, long acclaimed "the world's finest instrument for musical reproduction."*

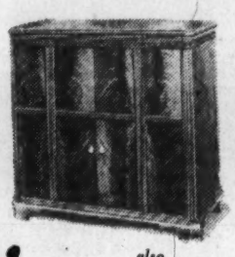

also

*The "Panamuse" by Capehart, a fitting companion to the master instrument, offering many Capehart features but at a lower price.*

Kitt's
1330 G Street
(Between 13th and 14th Sts.)
Phone REpublic 6212


Know the talk of the town! Read Bill Gold's column "The District Line"

# Where IS That Uprising In Caribbean?—And What?

Miami, Fla., July 29 (AP).—Just what is going on in connection with reports, some obviously wild, that an "invasion army" is getting ready to land in the Dominican Republic and overthrow the government of President Rafael Trujillo?

The facts are these:

1. Two Puerto Rican youths, identified as Cesar Anibal Torres and Serafin Rivera, said they had been recruited for a Dominican revolutionary army and transported from Puerto Rico to Cuba for training, but escaped, came to Miami and told their story.

2. Consul General Luis A. Oviedo of the Dominican Republican said he was convinced there was "something to" the report that a revolutionary army was being trained in Cuba.

3. The Dominican Ambassador to the United States stated that a 3,000-man army of "Communist revolutionaries" from Cuba, Guatemala, Venezuela and Puerto Rico was poised for an attack on the country.

4. The report was denied as fantastic by Cuban, Guatemalan and Venezuelan authorities. The United States State Department said it had heard "rumors" of such a plot.

One thing is certain: the Dominican strong man, Trujillo, is to be inaugurated President of the Republic August 16.


Kentucky's Bouquet Bourbon

Old Fitzgerald

BOTTLED IN BOND
Genuine Sour Mash

100 Proof . . . Kentucky Straight Bourbon Whiskey
Stitzel-Weller Distillery, Inc. • Louisville, Kentucky


# Griswold Tells Plans; Waits For Engineers

Athens, July 29 (AP).—Dwight Griswold, chief of the United States aid mission to Greece, said today that Greek reconstruction could get under way, at least on a small scale, before the end of August if American engineers arrive within the next few days.

Griswold, disclosing details of the program at a news conference, said that contracts of the engineering management type would be let in Washington, whereby American firms would send representatives to Greece to prepare the plans with the Greek government. The American firms, he added, then would check the local labor situation, sublet the work to Greek contractors, and begin operations.

Roy L. Cochran, deputy chief of the mission, said there were three preliminaries to Greek reconstruction:

(1) Approval of the Greek budget, possibly on an interim basis rather than for the usual 15-month period; (2) a preliminary, approximate distribution of funds for reconstruction; (3) discussions with Greek government officials and final agreement on the program.

Meanwhile, an apparent cabinet rift between Premier Demetrios Maximos and Gen. Napoleon Zervas, minister of public order, climaxed last night when Zervas reportedly left a cabinet meeting in anger, appeared settled today.

Greek military authorities in Salonika were quoted in press dispatches today as saying government forces had repelled a strong guerilla attack on Amyntaion, in western Macedonia, killing 105 attackers.

The politbureau of the Greek Communist Party has issued a proclamation describing the present regime in Greece as "neo-Fascist" and charging that Griswold is an "American gauleiter" sent to this country to "enforce the colonial policy of American trusts and monopolies."

# Ringside Table

With Mary Harris

**MAYFLOWER LOUNGE FACE-LIFTING.** Carpenters and mechanics are tearing the beloved old Mayflower Lounge into little pieces. It's the preliminary operation on a drastic job of beautification . . . In the meantime Dick Koons' band and those suave greeters, Teddy and Eric, have moved down the corridor to the East Room and are carrying on as usual . . . The lounge redecoration is expected to be completed toward the end of September, will be celebrated at a lavish "fall opening."

Sammy Seymour
*At the Starlight Roof*

**The Musicians' Union will hold its annual outing at Chesapeake Beach on Sunday, August 17. Sonny Dunham's band will play for dancing. And there'll be a raffle of scrumptious prizes.**

THE ACT AND THE NAME ARE THE SAME. *Johnny Ladher at the Lotus performs on a ladder. It's a high act even if a pun is supposed to be humor's lowest form. Johnny plays a fiddle while balancing on an unsupported ladder, later walks it around the flood stilt fashion. Truth is, his act is better than his joke . . . A new revue opens at the Lotus tomorrow.*

**BANDSTANDING.** Clinton Hobbes of the Nightingale recently played the zip-a-de-do-daddy to his whole band. He took 'em on a picnic . . . Bob Knight, smooth leader at the Lounge Riviera, likes to play for style shows. He says it's fun to figure the right music to accent certain styles . . . A discriminating tune picker is Jimmy Nichols, maestro of the Rainbow Room. His current favorite is "Something in the Wind" by Johnny Green (who did "Body and Soul," remember?) . . . George Berg and his Dubonnet Room Band have that Atlantic City look. They're all done up in pale tan gabardines with splashy red print ties . . . River Band's band leader, George Stein, is also a champ amateur chef, can tell you plenty of smart tricks in cookery. But he has one fixation we don't go along with—that capon is always better than turkey.

**A resourceful one is Bob Ellis, star singer in the Metronome Room. Confronted with an immense frozen Daiquiri and five minutes in which to consume it, he tossed away the straws, said to the waiter, "Bring me a spoon."**

MIDSUMMER PARTIES. *Members of the Chinese Embassy have been giving a number of stag dinner parties in the private dining rooms of the Good Earth. Senators and Congressmen are among the guests . . . Representative William G. Stratton, who introduced the bill providing homes for displaced persons, is often a member of dine-and-dance parties in the Sazerac Room of the Old New Orleans . . . The Airline Traffic Association held its midsummer luncheon on Monday at the New Athens . . . J. B. Hartrenft, jr., president of the noncommercial Pilots' Association, often drops into Olmsted's for a steak and talkfest with brother pilots.*


Ciro's GALLOTTI Famous Village Restaurant Since 1922
1304 G Street N.W.
LUNCHEON, DINNER & SUPPER
MIXED DRINKS
Music and Song 'till 1 A. M.
ME. 1434 • ME. 6330

KING COLE ROOM
Presents
DONA MASON
820 Conn. Ave.

OLIVIA DAVIS presents
Continuous Entertainment 5 P.M.-2 A.M.
NORA WILLIAMS Vocalist
JACK NORMAN M. C.
BOB CALLAHAN Pianist
Plus Nate Shaw at the Hammond Organ
Cocktail hour 5-7 P.M. Choice of drinks 45c
Delicious Steaks and Fried Chicken
Air Cond. Open Daily for Luncheon, Dinner and Late Supper
NO MINIMUM NO COVER
Merry-Land
1405 L ST. N.W.

Presenting Nightly
MICHEL
and his Gypsy Ensemble
Michel's
Rendezvous For Music Lovers
"Superb Cuisine—Continental Atmosphere"
Luncheon Served 11:30-3 P.M.
Dinner 4:30-10 P.M. Every Day Except Monday
No Cover. No Tax.
For Reservations—RE. 1356
1020 VERMONT AVE., N.W.
Air-Conditioned

Formal Wear
RENTED FOR Weddings
LADIES and GENTLEMEN
Full Dress, Tuxedos, Cutaways, White Formals, Complete Accessories. Evening Gowns, Wraps. Special rates for groups.
Long's PHONE DISTRICT 0265
735 7th Street N.W.

"the ARISTOCRAT OF CHINESE FOOD"
RUBY FOO'S
728 13th St. N.W.
NA. 3565

"Most Popular Place in Town"
Large Variety of Popular Drinks
45c
9 A.M. to 7 P.M.
GILBEY'S 10-Year Old Scotch
Bonded Bourbon
Bonded Baltimore Pure Rye, 8 yrs. old
THE HI-HAT
COCKTAIL LOUNGE
Music 'Til 1:00 A. M.
No Tax, Cover or Minimum
Finest Drinks
Tastiest Food in Town
In the Beautiful
Ambassador Room
Luncheon, 65c
Special Dinner, $1.00
Completely Air Conditioned
The HOTEL Ambassador 14th at K
WASHINGTON'S NEWEST
500 ROOM DOWNTOWN HOTEL
Swimming Pool and Health Club
Ample Parking for Our Guests

JACK CORRY
AND HIS ORCHESTRA OF 14 RECOGNIZED AS THE BEST MUSIC FOR DANCING IN OR NEAR WASHINGTON IS AT THE BIG AIR COOLED BALLROOM AT
FREE ADMISSION
GLEN ECHO
AMUSEMENT PARK
PLAYING ALL THE NEW AND OLD REQUEST TUNES FROM 9 P.M. TO MIDNIGHT
MILDRED KIRKE SINGS

dine FROM 6 TO 9 P.M. NO TAX. NO COVER
dance 9:30 TIL CLOSING MINIMUM $1. SAT $2
George Berg
AT THE PIANO AND HIS ORCHESTRA
dubonnet room
sheraton hotel
15th & L STS., N.W. DIst. 4800

Never A Cover
Two Shows Nightly
SIS AND SONNY ARTHUR Glorious Dance Team
JUDITH SARGENT Lovely Character Dancer
JACK "JIVE" SCHAFER Washington's Favorite Entertainer Dance to his grand band from 7:30 Nightly
Six Elaine Shaffer Dancers "A Bevy of Beauties"
LOUISE LEE Scintillating Songstress
AIR CONDITIONED
Casino ROYAL
14th and H Sts.
NA 7700

RIVER BEND
On Mt. Vernon Memorial Highway
"PIGGY PARTY"
Every Wednesday Nite
$2 Per Person (Tax Inc.)
ALL THE FOOD YOU CAN EAT—ALL THE BEER AND MIXERS YOU CAN DRINK.
8 Door Prizes 8
Reservations ALex. 3133

EXCITING Summer Show
3 SHOWS PRESENTED NIGHTLY 7:15—10:30—12:15 A. M.
FEATURING
JOHNNY LADHER COMPANY
ELISA JAYNE
WINTON & DIANE
BUDDY SHANER, M. C.
AL SAKOL'S ORCH.
Lunch 65c (Sat. 75c)
Dinner $1.50 (Sat.-Sun. $1.65)
Never a Cover Charge
LOTUS
14th & New York Ave. N.W.

FOOD FIT FOR THE GODS
The MUSES
Washington's Most Distinguished Restaurant & Cocktail Lounge
1737 De Sales St. N.W.
Off Conn. Ave. RE. 3806
Across from Mayflower Hotel

"MEXICAN JOY RIDE"
LA FIESTA
This Week Only
Breathing the gay abandon of holiday Mexico at fiesta time, this cocktail is made with Don Q Rum, Apricot Liqueur, Orange, Lime; 3-oz. jumbo iced decanter size . . . . . 43c
DINNER SPECIALS—STEAKS
COCKTAIL SPECIALS EVERY DAY
Neptune Room
Cafe RESTAURANT
13th & E Sts. N.W.

DANCING TONIGHT
AT THE
Nightingale
TO THE MUSIC OF
Clinton Hobb's Orch.
Beer—Wines—Mixers
OPEN WED., FRI., SAT.
3 Miles Below Alexandria on U. S. No. 1
Res. Phone AL. 7161

CHINA CLIPPER
• Where the Best of Friends Meet to Dine on the Best Chinese and American Dishes
Cabin Room
Al Shea Trio
Featuring 6 Instruments
DANCING 8:30 to 1:00 A. M.
No Cover—No Minimum
• LUNCHEONS from 55c
• DINNERS from 95c
No tax in lower dining room at any time.
Private parties accommodated.
Air Conditioned NA. 3352
1016 14th ST. N.W.



ON SALE TODAY!

ALLIGATOR Cigarettes

THEY GUARANTEE YOU
BETTER SMOKING
—OR YOU SMOKE THEM WITHOUT COST

BLENDED OF SUPERB TOBACCOS —"AIR-WASHED" TO ELIMINATE EXCESS TOBACCO DUST—
A PROVED CAUSE OF IRRITATION

A BETTER CIGARETTE THAN YOUR PRESENT BRAND OR YOU DON'T PAY A PENNY!

*Now you can enjoy the superb vintage tobaccos blended in new Alligators for no more than you pay for other top-quality cigarettes.*

● Every smoker will agree: Less throat irritation means more smoking enjoyment. And if your throat is irritated it may come . . . *not from nicotine . . . not from smoke . . . but from Tobacco Dust.*

**"Air-Washed" for Extra Protection**

Hence, new Alligator Cigarettes carry protection a step further by scientifically "Air-Washing" the choice tobacco used in these cigarettes. This modern "Air-Washed" process removes excess Tobacco Dust normally present in *all* cut tobaccos. And Tobacco Dust that's removed at the factory cannot irritate your throat!

**Let Your Throat Decide!**

Compare new Alligators with any other cigarette you ever smoked... for mildness...for rich, full-bodied flavor and aroma...for downright enjoyment. Then, either 'Gators win on every count, or mail us the empty pack and get your money back. You can't lose!

ALLIGATOR Cigarettes
● THEY RESPECT YOUR THROAT

Larus & Brother Co., Inc. Richmond, Va., U. S. A.
Fine Tobacco Products Since 1877

# Feller Stops Red Sox for 13th, 5 to 1

## This Morning

**With Shirley Povich**

The Redskins are wonderful, IT SAYS HERE, in the burgundy-and-gold brochure that is titled Official Press and Radio Guide of the Redskins, and there is much to bear it out. On second thought it may be in better taste to omit the word "bear" which connotes a December afternoon in 1940 when the Redskins didn't win a 73-0 game against some Chicago characters.

POVICH

In the 11-year span the Redskins have been representing Washington they have been the most popular team in the National Football League, the Official Press and Radio Guide says. They've played to a total of 4,020,305 paying customers, more than any other pro football club. In New York, Los Angeles, Pittsburgh and Baltimore, the Redskins hold attendance records.

It says here, too, that the Redskins have to their credit the largest single sum ever raised for charity by a sports event—their football game at Los Angeles last season that netted $102,000. The Guide is choked with superlatives. The Redskins have had the best team in the Eastern Division since they represented Washington; they led the East in ground gained in 9 of the 11 seasons, and they're the most coached if not the best coached.

ONLY THE BEARS HAVE a better record in pro football since 1937 than the Redskins, who have won 73 games (4 fewer than the Bears) and lost only 29 (3 more than the Bears.) Two of the league's teams, the Lions and the Rams, have never beaten the Redskins.

The month-by-month breakdown, however, tells a sorry tale of the Redskins' performance. They are whizzes in September and October, traditionally slow in November, and have a hell of a time winning in December. October is the big Redskin month. They've won 34 October games, lost only 5. The pace slackens to 26-13 in November, and in the important December games the Redskins have been licked 8 times in 14 starts.

The Redskins are proud of their Redskin Band, the Guide says. Its history is traced from the day in 1937 when a milk company employe's band asked permission to parade at home games. The band now is composed, the Guide says, "of volunteer workers of all sizes and ages—printers, plumbers, sheet metal workers, mechanics, painters, electrical engineers, students, bookbinders and yes, of course, even musicians."

STILL WITH US IS THE official Redskin song, "Hail to the Redskins," with lyrics by Screen Star Corinne Griffith Marshall, who should have retired after batting 1.000 on that one. She also attempted to introduce another Wild Injun song titled "Wahoo," which had its premier a few years ago and curdled the intermission show.

I forget who was at the piano introducing "Wahoo" between the halves that day, but I remember it was on a frigid afternoon that saw the Redskins taking a bad beating in the first half. My neighbor in the press box, who was writing paragraph notes that day, was constrained to inscribe, "if today's freezing weather and the Redskins first-half performance don't leave you cold, 'Wahoo' will."

Notable was the night the Redskins staged their first game in Washington. That was September 16, 1937, and RFC Chairman Jesse Jones threw out the first ball. Riley Smith took charge of the ball for the rest of the evening, scoring on a 60-yard run with an intercepted pass and kicking two field goals that beat the Giants, 13-3.

THE OFFICIAL PRESS and Radio Guide of the Redskins is good. It ought to be on public sale. The Chronology Department, tracing the highlights of the Redskins' games during the past 11 seasons, is exciting. Redskin fans can relive the day in 1937 when Cliff Battles romped 71, 65 and 60 yards to touchdowns that beat Pittsburgh 34 to 20. And the 75- and 76-yard gallops he reeled off for touchdowns against the Giants in the Eastern title game a few weeks later.

It recalls Bob Masterson's field goal in the last eight seconds that tied Brooklyn 16-16, in 1938, but forgets to note it was the first field goal ever attempted by Masterson in his life. In December of that year, the Redskins made the greatest haul in the college draft any club ever came up with. That was the year they claimed Dick Todd, Wilbur Moore, Dick Farman, Clyde Shugart and Steve Slivinsky.

It's a meaty little book. The author is anonymous, but the high suspicion is it is the handiwork of former sportswriter Dick McCann, who has found a more abundant life as general manager of the Redskins under that sterling character, George Marshall. If the Redskins can perform like McCann did the Guide, the club is in.

By William Klemm—The Washington Post

ALL SET—Patsy Kallas, 11, 1012 I st. se., is ready for anything that happens at second base in District Recreation Department girls' softball playoffs on the Anacostia Center diamond. Patsy plays with the Virginia Avenue playground team

## Brownies Lead Nats By 8-2 in 9th Inning

The St. Louis Browns led the Washington Senators, 8-2, in the ninth last night at Griffith Stadium.

Sam Zoldak started on the mound for the Browns and was opposed by Ray Scarborough, who was chased and followed by Milo Candini and Tom Ferrick.

Before a noisy crowd of more than 20,000 lured in some measure by the presence of Willard Brown, colored outfielder in the St. Louis lineup, the Browns jumped into a 2-0 lead against Ray Scarborough in the first inning.

Scarborough's infield defense collapsed behind him with both St. Louis runs scoring on errors, although the Nats right hander contributed a wild pitch and a balk to the uprising.

Bernardino singled with one out and Lehner followed with an infield hit. They were wild-pitched to third and second, but Bernardino was out at the plate when he tried to score on Heath's grounder to Vernon.

**Scarborough Balks**

When Yost fumbled Stephens' grounder, Lehner scored from first. A balk moved Heath to third, and he scored on Christman's fumble of Brown's grounder.

The Nats got a run back on one hit off Sam Zoldak in the second inning. Vernon led off with a double to left, moved to third on Spence's deep fly to Lehner and was safe at the plate when Dillinger threw wildly to Early after taking Priddy's grounder.

The Browns bumped Scarborough for four more runs in the fifth after Lehner doubled to left and Heath walked with one out. Stephens singled to left to score Lehner, and Judnich rammed a two-run triple down the right field line.

**Another Balk**

Their fourth run of the inning scored after Early drew a walk with Judnich on third. Scarborough motioned as if to throw to first base, discovered Vernon was not on the bag, and held up. It was ruled a balk, Judnich scoring and Early moving to second.

Milo Candini took over the pitching for the Nats in the sixth and turned in two hitless innings, but the Nats didn't get their third hit of the game until the sixth inning. McBride, who singled, didn't get past first.

The Nats raised a false alarm in the seventh when Priddy led off with a single and Christman walked with none out. Al Evans, pinchhitter George Case and Eddie Yost filed out in succession.

Associated Press Photo

TROPHY RECOVERED—Barbara White holds the Harmsworth Gold Cup, speedboat racing trophy, which disappeared from a restaurant at Freeport, N. Y., two weeks before the annual renewal of the race at Rockaway Inlet, N. Y., on August 10. Police, acting on a tip, found the cup at Old Westbury, Long Island

## Cleveland Halts Bisox Strings of Wins at 7

Boston, July 29 (AP).—Bob Feller and the Cleveland Indians defeated the Boston Red Sox, 5-1, today, dropping the Beantowners to 10½ games behind the American League's leading New York Yankees, who were idle.

Yankees, who were idle. The Tribe victory halted a seven-game Boston winning streak.

Ed Robinson, husky Indian first sacker, poled two home runs for the winners. Robinson's first round tripper of the day, his tenth of the season, bounded into the visiting team's bull pen in right center off the glove of Sam Mele, Sox right fielder who made a last-minute try after a hard run.

Feller, who won his thirteenth, was replaced in the ninth with none out, a man on first and the count two and two on Sam Mele. Reliefer Specs Klieman got out of the predicament by forcing Mele to ground to Ken Keltner, who started a fast double play.

**Ted Goes Hitless**

Ted Williams, hitless all day against Feller, gave the paid audience of 30,957 a momentary thrill at this point by bunting towards third base for a base hit against the Boudreau-inspired shift.

However, Bobby Doerr ended the game by grounding out.

The Sox left 13 base runners stranded as they muffed several chances to score. They started six innings by getting the first batter on base each time, but only in the seventh could they score when a combination of two singles, a walk and a long fly out gave them their only run.

Feller was wild most of the game. He walked seven and needed 12 pitches to dispose of Sam Dente, first batter of the game who, after fouling six times, finally rolled out to Gordon.

**Tribe Scores in First**

The Indians went right to work on starter Denny Galehouse when they scored in the opening inning on former Red Soxer George Metkovitch's single and Manager Lou Boudreau's line double into left center.

Gordon's double and Dale Mitchell's single accounted for the second Cleveland run in the fifth. Robinson's homer in the sixth was the third run and then Robinson slugged his second four bagger in the eighth with Boudreau, who had walked, on first.

| Cleveland | AB | H | O | A | Boston | AB | H | O | A |
|---|---|---|---|---|---|---|---|---|---|
| Mitchell,lf | 3 | 1 | 2 | 0 | Dente,3b | 4 | 2 | 1 | 0 |
| M'kovich,cf | 5 | 2 | 6 | 0 | Pesky,ss | 5 | 2 | 1 | 2 |
| B'dreau,ss | 3 | 1 | 1 | 1 | Mele,rf | 5 | 1 | 3 | 0 |
| E'nason,1b | 4 | 2 | 7 | 0 | Williams,lf | 4 | 1 | 1 | 0 |
| Edwards,rf | 4 | 1 | 3 | 0 | Doerr,2b | 4 | 0 | 2 | 5 |
| Keltner,3b | 3 | 1 | 0 | 1 | DiMaggio,cf | 2 | 0 | 2 | 0 |
| Gordon,2b | 4 | 1 | 3 | 3 | Jones,1b | 3 | 0 | 13 | 0 |
| Hegan,c | 3 | 1 | 4 | 0 | Tebbetts,c | 3 | 1 | 6 | 2 |
| Lopez,c | 1 | 0 | 0 | 0 | O'houn,p | 2 | 0 | 0 | 0 |
| Feller,p | 4 | 0 | 1 | 0 | aMoses | 1 | 0 | 0 | 0 |
| Klieman,p | 0 | 0 | 0 | 0 | Dorish,p | 0 | 0 | 0 | 3 |
| | | | | | bPartee | 1 | 0 | 0 | 0 |
| | | | | | Harris,p | 0 | 0 | 0 | 0 |
| Totals | 36 | 10 | 27 | 5 | Totals | 34 | 8 | 27 | 12 |

aFlied out for Galehouse in sixth.
bFlied out for Dorish in eighth.

| | | | | |
|---|---|---|---|---|
| Cleveland | 100 | 011 | 020 | 5 |
| Boston | 000 | 000 | 100 | 1 |

Runs—Metkovich, Boudreau, Robinson (2), Gordon, Dente. Error—Boudreau. Runs batted in—Boudreau, Mitchell, Robinson (3), Doerr. Two-base hits—Boudreau, Gordon. Home runs—Robinson (2). Stolen base—Keltner. Double play—Keltner to Gordon to Robinson. Left on bases—Cleveland, 6; Boston, 12. Base on balls—Feller, 7; Dorish, 2. Strikeouts—Feller, 4; Galehouse, 3; Dorish, 2; Harris, 1. Hits—Feller, 7 in 8 (none out in ninth); Klieman, 1 in 1; Galehouse, 8 in 6; Dorish, 2 in 2; Harris, 0 in 1. Balk—Feller. Winning pitcher—Feller. Losing pitcher—Galehouse. Umpires—Summers, Rue, Hurley, Paparella. Time—2:43. Attendance—30,957.

## Bogley Upset by Unknown; Yates Ousted, Behrens Wins

Kalamazoo, Mich., July 29.—Eccentric little Jerry Dewitts, of Vallejo, Calif., unseeded and unheralded, today fashioned a stunning upset when he eliminated Gilbert Bogley, of Chevy Chase, Md., 7—5, 6—1, from the junior singles of the National Junior and Boys' Tennis championships.

Continuing to win as he pleased, top-seeded Herbert (Buddy) Behrens of Fort Lauderdale, Fla., sailed into the fourth round of play with a 6—0, 6—1 decision over

Keeping pace with Behrens was Al Hetzeck of Hamtramsck, Mich., finalist in the Western Junior championship last week, who backed up his No. 3 seeding by walloping Dixon Osburn of Dallas, Tex., 6—0, 6—1.

**Bogley Outplayed**

Sixteen-year-old Bogley, the 1946 boys' champion, was the stylist of the tournament, and he had been accorded the signal honor of fifth seeding in his first year of junior competition.

Bogley, simply was outplayed. Dewitts, a swaggering youngster, was at his peak. The match was close throughout the first set, and although Bogley never was ahead, he fought his way up from a 2-5 disadvantage to deuce it at 5-all. At that point, Jerry tacked together the vital two games and took the set, 7—5.

Early in the second set, Bogley slipped and fell in trying to retrieve a placement, but the incident apparently did not affect his game. As DeWitts increased his lead, Gil tightened up.

The match was a reenactment of last year's boys' championships with the results reversed. In that contest, Bogley defeated DeWitts, in three sets.

**Yates Defeated**

Jack Yates, also of Chevy Chase, was paired against the second ranking player of the meet, Dick Mouledous of New Orleans. Yates challenged briefly in the first set but the Southern youth's artillery was too heavy. Mouledous took the match, a third round affair, by 6-4, 6-0 scores, and moved on into the quarterfinals.

Today's results marked the elimination of all of the Washington players in the singles, in both divisions.

## Cubs Nose Out Phillies, 5-4

Chicago, July 29 (AP).—Held to two singles for six innings, the Chicago Cubs broke loose with a five-run seventh today to overcome the Philadelphia Phillies, 5 to 4, and run their successes to 13 out of 14 against their Philadelphia "cousins."

Four hits and four walks were contributed in the big Chicago seventh by three Philadelphia pitchers before the Cubs were retired with the bases loaded. Hank Wyse, who relieved starter Doyle Lade after Philadelphia had gained a 4-0 lead in the second, was credited with the victory, his fourth of the year.

Al Jurisich, author of the two-hit performance for the first six innings, was taken out in the seventh when the Cubs filled the bases on singles by Bob Scheffing and Cliff Aberson and a walk to Bill Nicholson.

Fred Schmidt relieved Jurisich with the walk to Dominic Dallessandro which forced across Chicago's first run, and was touched by a fluke single by Peanuts Lowrey, a double by Eddie Waitkus and a walk to Andy Pafko before giving way to Oscar Judd.

After Judd fanned Phil Cavarretta, Charles Schanz took over to force across the winning run with a walk to Pinch Hitter Marvin Rickert. Schanz struck out Aberson with the bases loaded, retiring the side.

Philadelphia collected five of its nine hits in the first two innings off Lade, with Harry Walker contributing two singles to the attack. Wyse and Hank Borowy shut out the Phillies the rest of the distance.

| Ph'delphia | AB | H | O | A | Chicago | AB | H | O | A |
|---|---|---|---|---|---|---|---|---|---|
| N'some,ss | 4 | 2 | 1 | 1 | L'rey,3b-2b | 4 | 1 | 1 | 0 |
| dSadecki | 0 | 0 | 0 | 0 | Waitkus,1b | 3 | 2 | 8 | 2 |
| Walker,cf | 4 | 2 | 3 | 0 | Pafko,cf | 3 | 1 | 2 | 0 |
| Ennis,lf | 4 | 1 | 1 | 0 | C'retta,rf | 3 | 0 | 0 | 0 |
| Wyrostek,rf | 3 | 0 | 1 | 0 | Scheffing,c | 3 | 1 | 9 | 0 |
| Lakeman,c | 4 | 1 | 7 | 0 | gRickert | 0 | 0 | 0 | 0 |
| Schultz,1b | 4 | 1 | 10 | 0 | McC'ough,c | 0 | 0 | 1 | 0 |
| Handley,3b | 3 | 0 | 1 | 2 | Aberson,lf | 4 | 1 | 1 | 0 |
| aTabor | 1 | 0 | 0 | 0 | Johnson,2b | 3 | 0 | 2 | 0 |
| Verban,2b | 1 | 0 | 4 | 0 | eNicholson | 0 | 0 | 0 | 0 |
| bAdams | 1 | 0 | 0 | 0 | Borowy,p | 1 | 0 | 0 | 1 |
| Jurisich,p | 2 | 0 | 0 | 0 | Merullo,ss | 2 | 0 | 2 | 1 |
| Schmidt,p | 0 | 0 | 0 | 0 | fD'sandro | 1 | 0 | 0 | 0 |
| Judd,p | 0 | 0 | 0 | 0 | Sturgeon,ss | 1 | 0 | 0 | 1 |
| Schanz,p | 0 | 0 | 0 | 1 | Lade,p | 0 | 0 | 0 | 0 |
| cGilbert | 1 | 1 | 0 | 0 | Wyse,p | 2 | 0 | 0 | 4 |
| | | | | | Hack,3b | 2 | 0 | 0 | 0 |
| Totals | 35 | 9 | 24 | 3 | Totals | 30 | 6 | 27 | 9 |

aLined out for Handley in ninth.
bFanned for Verban in ninth.
cSingled for Schanz in ninth.
dGrounded out for Newsome in ninth.
eWalked for Johnson in seventh.
fWalked for Merullo in seventh.
gWalked for Scheffing in seventh.

| | | | | |
|---|---|---|---|---|
| Philadelphia | 130 | 000 | 000 | 4 |
| Chicago | 000 | 000 | 50x | 5 |

Runs—Newsome (2), Walker, Jurisich, Lowrey, Scheffing, Aberson, Nicholson, Dallessandro. Errors—Merullo (2). Runs batted in—Walker, Ennis, Lakeman, Dallessandro, Hack, Lowrey, Waitkus, Rickert. Two-base hits—Schultz, Waitkus. Three-base hit—Verban. Sacrifice—Jurisich. Double play—Wyse to Waitkus to Lowrey. Left on bases—Philadelphia, 6; Chicago, 7. Base on balls—Jurisich, 3; Schmidt, 2; Schanz, 1; Lade, 1. Strikeouts—Jurisich, 5; Judd, 1; Schanz, 1; Lade, 1; Wyse, 6; Borowy, 1. Hits—Jurisich, 4 in 6 (pitched to three batters in seventh); Judd, 0 in ⅓; Lade, 5 in 1⅔; Borowy, 1 in 2; Schmidt, 2 in ⅓; Schanz, 0 in 1⅓; Wyse, 2 in 5⅓. Balk—Lade. Passed ball—Scheffing. Winner—Wyse. Loser—Schmidt.

## Nats' Averages

BATTING

| | G. | AB. | R. | H. | 2b. | 3b. | Hr. | Rbi. | Pct. |
|---|---|---|---|---|---|---|---|---|---|
| Ferrell | 23 | 23 | 8 | 20 | 7 | 0 | 0 | 10 | .317 |
| Hudson | 14 | 29 | 3 | 9 | 1 | 0 | 0 | 5 | .310 |
| Candini | 18 | 10 | 2 | 3 | 1 | 0 | 0 | 1 | .300 |
| McBride | 32 | 99 | 10 | 29 | 2 | 2 | 0 | 11 | .293 |
| Spence | 89 | 294 | 38 | 83 | 14 | 6 | 11 | 47 | .282 |
| Yost | 59 | 235 | 32 | 66 | 8 | 3 | 0 | 13 | .281 |
| Wynn | 30 | 75 | 3 | 21 | 3 | 1 | 0 | 9 | .280 |
| Vernon | 89 | 347 | 38 | 94 | 14 | 9 | 3 | 48 | .271 |
| Lewis | 87 | 321 | 37 | 84 | 10 | 3 | 6 | 36 | .262 |
| Mancuso | 16 | 39 | 1 | 10 | 2 | 0 | 0 | 3 | .256 |
| Evans | 64 | 206 | 15 | 52 | 8 | 2 | 1 | 16 | .253 |
| Grace | 56 | 180 | 19 | 43 | 7 | 4 | 2 | 12 | .239 |
| Robertson | 45 | 86 | 10 | 20 | 3 | 1 | 1 | 13 | .233 |
| Pieretti | 16 | 18 | 1 | 4 | 0 | 0 | 0 | 1 | .222 |
| Priddy | 88 | 308 | 30 | 66 | 14 | 1 | 2 | 26 | .214 |
| Travis | 48 | 140 | 5 | 30 | 3 | 1 | 0 | 6 | .214 |
| Christman | 77 | 269 | 23 | 57 | 12 | 1 | 1 | 20 | .212 |
| Sarborough | 19 | 17 | 1 | 3 | 0 | 0 | 0 | 1 | .177 |
| Case | 34 | 79 | 10 | 13 | 2 | 0 | 0 | 1 | .165 |
| Haefner | 19 | 28 | 2 | 4 | 0 | 0 | 0 | 1 | .143 |
| Ferrick | 20 | 7 | 0 | 1 | 0 | 0 | 0 | 0 | .143 |
| Masterson | 19 | 43 | 3 | 6 | 1 | 1 | 0 | 2 | .140 |
| Sullivan | 9 | 3 | 0 | 0 | 0 | 0 | 0 | 0 | .000 |
| Cary | 11 | 1 | 0 | 0 | 0 | 0 | 0 | 0 | .000 |

PITCHING

| | G. | H. | BB. | SO. | IP. | OS. | CG. | W. | L. |
|---|---|---|---|---|---|---|---|---|---|
| Cary | 11 | 22 | 6 | 8 | 16⅓ | 0 | 0 | 1 | 0 |
| Wynn | 21 | 164 | 58 | 50 | 157⅓ | 19 | 14 | 11 | 9 |
| Masterson | 19 | 117 | 43 | 71 | 135 | 17 | 7 | 8 | 7 |
| S'b'ough | 19 | 59 | 31 | 24 | 59⅓ | 3 | 2 | 8 | 3 |
| Hudson | 14 | 87 | 40 | 30 | 81⅔ | 12 | 4 | 5 | 6 |
| Haefner | 18 | 106 | 50 | 35 | 100 | 15 | 6 | 5 | 8 |
| Pieretti | 16 | 55 | 43 | 21 | 54⅔ | 8 | 2 | 3 | 4 |
| Candini | 17 | 40 | 16 | 17 | 40⅔ | 0 | 0 | 1 | 2 |
| Ferrick | 20 | 30 | 11 | 13 | 38 | 0 | 0 | 1 | 3 |

**Claims Injured Hand**

## Bratton Makes 2d Attempt To Get Out of Jones Fight

Johnny (Honeyboy) Bratton made another attempt yesterday to run out of his 10-round match with Herbie (Biff) Jones at Griffith Stadium Monday night.

Bratton, 20-year-old lightweight contender from Chicago, complained of an injured right hand when he showed up at Turner's Arena for a workout.

His manager, Howard Frazier, asked for a week's postponement of the fight with Jones.

A week ago, Frazier asked that Bratton be released from the contract for the Jones fight for the reason that Bratton may be matched in September with the winner of next Monday night's Ike Williams-Bob Montgomery championship fight in Philadelphia.

Frazier's first request was turned down.

When Frazier came up with his second excuse yesterday, Promoter Gabe Menendez turned to the District Boxing Commission for an examination of Bratton's injury. Commission Physician Don S. Knowlton examined Bratton's hand and said:

"It is my opinion that Bratton is fit to fight Monday night. An injury to his right hand of nearly two months ago should give him no trouble."

Dr. Paul J. O'Donnell, assistant professor of orthopedic surgery at Georgetown Medical School, took X-rays of Bratton's hand and also said that Bratton is able to go on with the Jones fight.

Col. Heinie Miller, boxing commission chairman, said that Bratton must go through with Monday's fight or be suspended by the National Boxing Association.

Frazier, who showed x-rays of Bratton's injury taken in Chicago, later agreed to fulfill his contract here. Bratton will resume training today.

"I don't want to take any chances on my fighter," Frazier said. "When Johnny told me his hand hurt him, and that he was afraid it would not hold up for the fight, I wanted to protect him in every way possible."

## The Majors

AMERICAN LEAGUE

| | W. | L. | Pct. | G.B. |
|---|---|---|---|---|
| New York | 64 | 32 | .667 | .... |
| Boston | 52 | 41 | .559 | 10½ |
| Detroit | 49 | 42 | .538 | 12½ |
| Philadelphia | 47 | 47 | .500 | 16 |
| Cleveland | 41 | 45 | .477 | 18 |
| WASHINGTON | 41 | 48 | .461 | 19½ |
| Chicago | 41 | 54 | .432 | 22½ |
| St. Louis | 32 | 58 | .356 | 29 |

**Yesterday's Results**

*Cleveland, 5; Boston, 1.*
*Chicago at Philadelphia (night).*
*St. Louis at WASHINGTON (night).*

**Today's Games**

Detroit at New York
Trout (7-8) vs. Reynolds (12-6).
St. Louis at WASHINGTON (night)
Fannin (3-6) vs. Masterson (8-7).
Chicago at Philadelphia (night)
Papish (6-7) vs. Flores (4-10).
Cleveland at Boston (night)
Black (8-7) vs. Johnson (6-3).

NATIONAL LEAGUE

| | W. | L. | Pct. | G.B. |
|---|---|---|---|---|
| Brooklyn | 60 | 36 | .625 | .... |
| St. Louis | 51 | 41 | .554 | 7 |
| New York | 47 | 41 | .534 | 9 |
| Boston | 49 | 43 | .533 | 9 |
| Cincinnati | 46 | 50 | .479 | 14 |
| Chicago | 44 | 50 | .468 | 15 |
| Pittsburgh | 38 | 55 | .409 | 20½ |
| Philadelphia | 38 | 57 | .400 | 21½ |

**Yesterday's Results**

*Chicago, 5; Philadelphia, 4.*
*Brooklyn at St. Louis (night).*
*New York at Cincinnati (night).*
*Boston at Pittsburgh (night).*

**Today's Games**

Brooklyn at St. Louis (night)
Branca (16-7) vs. Brecheen (12-6).
Philadelphia at Chicago
Donnelly (0-3) vs. Carpenter (0-0).
Boston at Pittsburgh (2)
Barrett (7-7) and Wright (2-2) vs. Higbe (7-10) and Ree (3-7).
New York at Cincinnati
Hartung (7-5) vs. Blackwell (13-2).

## The Hit Parade

| Player and Club | G | AB | R | H | Pct. |
|---|---|---|---|---|---|
| WALKER, PHILLIES | 91 | 333 | 53 | 116 | .349 |
| BOUDREAU, INDIANS | 83 | 296 | 45 | 101 | .341 |
| DIMAGGIO, YANKEES | 93 | 333 | 71 | 110 | .337 |
| KELL, TIGERS | 91 | 346 | 41 | 114 | .330 |
| GUSTINE, PIRATES | 94 | 362 | 66 | 119 | .329 |
| COOPER, GIANTS | 77 | 297 | 53 | 98 | .323 |

RUNS BATTED IN:
AMERICAN LEAGUE—WILLIAMS, RED SOX, 71; DIMAGGIO, YANKEES, 69; HENRICH, YANKEES, 63; DOERR, RED SOX, 63.
NATIONAL LEAGUE—MIZE, GIANTS, 79; MARSHALL, GIANTS, 76; COOPER, GIANTS, 72.
HOME RUNS:
AMERICAN LEAGUE—WILLIAMS, RED SOX, 23; HEATH, BROWNS, 20; GORDON, INDIANS, 16.
NATIONAL LEAGUE—MIZE, GIANTS, 30;

## 3 Women Tie At Woodmont

Mrs. Henry Goodman, Mrs. William Abell and Mrs. Arnold Wilcox will tee off at 10 a. m. this morning at Woodemont Country Club in quest of the District Women's Golf Association Star Cup.

The trio tied yesterday with scores of 74 in the low handicap event for the trophy.

Mrs. Goodman, former host club champion, and Mrs. Wilcox of Chevy Chase, had gross cards of 83 with nine-troke handicaps and Mrs. Abell of Columbia, had a gross of 89 with a 15 handicap.

Mrs. Marie Walper of Prince Georges won low gross honors with an 82; Mrs. John Ives, of Columbia, finished fourth low net with 77; Mrs. Webb Hayes, also of Columbia, was fifth with 78 and five players finished with nets of 79.

After the WDGA card matching system was applied, Mrs. A. G. Simmonds of Washington took sixth place with 50, 47—97—18, 79.

Eighth place went to Mrs. P. Menoher of Kenwood, 48, 41—89—10, 79; ninth to Mrs. Nick Hollander, of Kenwood, 48, 45—94—14, 79, and tenth to Mrs. E. N. Norton, Washington, 47, 49—96—17, 79.

## Robinson, Sebastian Fight for Legionnaires

New York, July 29 (AP).—Welterweight Champion Ray Robinson and Flashy Sebastian of Manila, billed as the welterweight titleholder of the Orient, meet in a 10-round fight at Madison Square Garden August 29, headlining a boxing show exclusively for members of the American Legion, here for their annual convention.

In two eight-round bouts, Bernie Reynolds, up and coming Fairfield, Conn., heavyweight prospect, takes on Jackie Cranford of Washington, D. C., and Miguel Acevedo of Cuba against Sandy Sadler of New York.

## St. Louis Gets '48 PGA Tourney

Columbus, Ohio, July 29 (AP).—The 1948 Professional Golfers Association championship tournament will be held in St. Louis, PGA secretary Joe Novack informed Mayor James A. Rhodes of Columbus today.

The mayor had put in a belated bid for the meet on behalf of the Zooligans, the Columbus organization which sponsors the annual $10,000 Invitational Open. Novack said PGA would consider Columbus for the 1949 meet.

## *16-Year-Old Ann Peel Hurls Softball No-Hitter*

Ann Peel, 16-year-old pitcher for Langdon, hurled a no-hit, no-run game yesterday in an 8-0 victory over Sherwood in the District Recreation Department's girls neighborhood centers softball tourney at the Anacostia center.

Chevy Chase, defeated Buchanan, 16-14, and Edgewood won from Takoma, 25-5, in the junior girls division. In the senior class, Hillcrest defeated Jefferson, 19-6, as Langdon defeated Sherwood.

**Games today:**

**Junior, 10:30—Edgewood vs. Chevy Chase; Rosedale vs. Fort Greble.**

**Seniors, 2:30—Twin Oaks vs. Hillcrest; Hearst vs. Langdon.**

## Blackwell After 17 in Row Tonight

Cincinnati, July 29 (AP).—Ewell Blackwell, Cincinnati's pitching sensation, who has been sidelined with a leg injury, will return to the mound tomorrow afternoon against the New York Giants in quest of his seventeenth consecutive victory. He has an 18-2 record for the season. Manager Mel Ott said he would use Clint Hartung against Blackwell.

## Swim Trials Start Today

Qualifying swimming meets for all playground boys 17 years of age and under will be conducted by the District Recreation department at Georgetown, Rosedale, East Potomac, McKinley Tech, Anacostia and Takoma pools today, starting at 1 p. m.

Winners will represent their respective playgrounds in city championships at Tech on August 7.

**'Loves to Race' . . . 107 Times**

## *Stymie Odds-On Favorite Today at Suffolk To Become First $700,000 Winner on Turf*

BOSTON, July 29 (AP).—Making his 107th jaunt to the starting gate, Mrs. Ethel D. Jacobs' fabulous 6-year-old, Stymie, will be an odds-on favorite to become the first $700,000 winner in turf history tomorrow in the $50,000 Massachusetts Handicap at Suffolk Downs.

Six others have been entered in this mile and a furlong event and if all go down before the stretch-running Stymie, the $678,510 top money winner can boost his total earnings to $179,680, for $41,150 of New England racing's richest purse has been earmarked for the winner.

Stymie, who regained the all-time earnings laurels from mighty Assault in the $100,000 Gold Cup at Belmont a week ago Saturday, had his final Massachusetts warmup here yesterday when he breezed three-quarters in 1:13 2/5, shortly after his arrival.

That workout appeared to delight Trainer Hirsh Jacobs, who, after clocking his star, remarked: "Old Stymie loves to race. If I could run him every week, he wouldn't need to be trained."

With the top impost of 128 pounds, Stymie's outstanding rivals appeared to be William Helis' Elpis, the strong and speedy mare that has won Suffolk's Hanah Dustin event three times running, and Mrs. E. H. Augustus' Blue Yonder, both in with 111.

Trainer Ed Lucas appeared highly optimistic about the Helis mare, for Suffolk apears to be her favorite oval.

"Epis likes the track and the distance and Stymie will have to be at his best to win, for we're going to give him all he can handle," Lucas predicted.

The others named to start were the Brookmeade Stable's Boss, D. F. Harrington's Weather Cock, L. J. McKnight's Agrarian-U, a bay five-year-old gelding who has dominated most of the top sprinting events during the current Suffolk meeting. McKnight has prepped him carefully for the mile and a furlong and is confident he will be strong at that distance, carrying 105 pounds.

Despite Stymie's reputation and his apparent lack of top-flight opposition, it is likely that canny Conn McCreary will be hard pressed before leading the Jacobs' star to the winner's circle. The Massachusetts rates as the "graveyard of champions" and in the past such greats as Discovery, War Admiral, Challedon, Four Freedoms and Galloeretfe have been odds-on failures.

## Dudley Weds In Lynchburg

Lynchburg, Va., July 29 (AP).—Miss Elizabeth Leininger, daughter of Mr. and Mrs. Ray Forest Leininger of this city, and William M. Dudley, backfield coach at University of Virginia and former All-America and professional football star, son of Mr. and Mrs. James Shelby Dudley of Bluefield, W. Va., were married here this afternoon.

The ceremony at 4 o'clock at the Leininger home was celebrated by the Rev. Henry Hammond, assistant pastor of Holy Cross Catholic Church, and was attended by the immediate family and a few close friends. Afterward, additional guests were invited for a reception at the Boonsboro Country Club by Mr. and Mrs. Leininger.

## Cubs Remove Screen

Chicago, July 29 (AP).—After an eight-day test, Chicago Cub officials today said they would abandon temporarily their experiment with plastic colored screens in the centerfield bleachers designed to eliminate the glare from brightly attired and white shirted customers.

## Quinns Win, in 3-Way Tie

The Eastern Branch Quinns defeated Alexandria Boys' Club, 3-1, yesterday to throw the Boys' Club League second half into a three-way tie with Peoples Drug Stores.

| | | | | |
|---|---|---|---|---|
| Scaltsel | 000 | 000 | 0—0 | 2 | 2 |
| Hardy's | 011 | 000 | x—2 | 3 | 2 |

Walz and McLindon; Cox and Horan.

## Worsham, Nelson Bow in Best-Ball

Pittsburgh, July 29 (AP).—Ben Hogan of Hershey, Pa., and Jimmy Demaret of Ojai, Calif., the international four-ball champions, defeated Lew Worsham, National Open champion of Washington, and Byron Nelson of Denton, Tex., 6 and 4, in a best-ball match today before a gallery of 1000 at the Pittsburgh Field Club.

The cards were played out—Hogan shooting 33—36—69 and Demaret 36—34—70, with their better ball card totalling 62, or 1 0under par. Worsham shot 36—37—73 and Nelson 37—39—76.

First WMS STOREWIDE
Sales in 6 Years
Save 20% to 50% and more on Men's Suits, Overcoats, Hats, Shoes, Furnishings — and women's wear.
Men's Furnishings
Sharply Reduced
3.95 to 4.50 Colored SHIRTS, 2.95
$2 and 2.50 NECKWEAR, colorful patterns in wide variety 1.49
$1 Cushion Foot Athletic SOX 69c
$1 to 1.35 SHORTS, boxer or side tie styles 79c
8.95 Mexican HUARACHES, men's hand woven leather leisure shoes 4.65
Stetson & Lee
STRAWS and PANAMAS
1/2 PRICE
$5 HATS, now 2.50
7.50 HATS, now 3.75
$10 HATS, now 5.00
$15 HATS, now 7.50
The Young Men's Shop
35th Year at 1319 F Street
Men's Clothing Division Entrance, 1323 F Street

# Flying Raid Scampers Home in Bel Air's Monkton Purse

## Bennings

Dear Folks:

At Bel Air.

Jockey Lee Haskell, who suffered a broken leg at Havre de Grace last year, swung into action today and will ride out the meeting. Trainer Judy Johnson leaves here soon for Saratoga with her four-horse stable. The hard track continues to break down horses. Yesterday, Sea Pilot went very lame. The day before Mr. Friday suffered a broken leg and was destroyed. Trainer Bill Irvine has a brand-new apprentice jockey. He is Robert Drury, scheduled to make his debut on the Wednesday program. Kitty Kilts was scratched today. If she had been in action there probably would have been 50 claims for her. She was quoted at $1200 and certainly is better than a $2500 filly. Henry Houchin, leading trainer at Charles Town with 20 winners, is resting his horses for the Hagerstown meeting. Jockey Woody Kirk, who rode most of the winners for the Wayne Kendrick Stable, also is marking time until next week. Monday's dead heat involving Alarosa and Dora-N-Tops was not a surprise to the Benningites as the column picked them one-two. I have seen several bets made at even money that Marlboro will run on the scheduled dates. To date 19 favorites have won, 12 have been second and one third. See you on the rail—BILL.

1—Louray O'Neill, Sunsho, Blitz Foot.

2—Mayfern, Chippin In, Bare Wings.

3—Vaden King, Spicy Lady, Henora.

4—Porto Jr, Haven Hill, Sweet Bobby.

5—Tristernagh, Dr. Johnson, Gallant Doc.

6—Kitty Kilts, Loutey, Gold Braid.

7—Ron Light, Lady Romery, Miss Lovable.

8—Caffeine,, Step Up, Saxonian.

Best bet—KITTY KILTS.

## Bel Air Entries

FIRST RACE—Six and one-half furlongs. Purse, $1000. For 4-year-olds and up; claiming.

| Post. | Horse and Jockey. | Wgt. | Post |
|---|---|---|---|
| 1 | Ann's Laddie (Palumbo) | 113 | 15-1 |
| 2 | Quaker Brass (Shirey) | 108 | 20-1 |
| 3 | Good Pacture (Austin) | 108 | 12-1 |
| 4 | Distant (no boy) | 108 | 10-1 |
| 5 | Chaltic (Grant) | 107 | 4-1 |
| 6 | Sunsho (Palumbo) | 113 | 4-1 |
| 7 | Bobby Boy (L.Bauer) | 113 | 6-1 |
| 8 | Blitz Foot (Leggett) | 110 | 6-1 |
| 9 | Dawndale (McGowan) | 115 | 6-1 |
| 10 | Ring Comber (Tammaro) | 113 | 8-1 |
| 11 | Buck Thirteen (Sarno) | 113 | 10-1 |
| 12 | Louray O'Neill (Baird) | 115 | 2-1 |

SECOND RACE—Six and one-half furlongs. Purse, $1000. For 4-year-olds and up; claiming.

| | | | |
|---|---|---|---|
| 1 | Old Fellow (Witmer) | 110 | 12-1 |
| 2 | Bare Wings (Sarno) | 115 | 4-1 |
| 3 | Little Jaybo (Shirey) | 115 | 6-1 |
| 4 | Eclair (Shirey) | 115 | 6-1 |
| 5 | Harv Aethel (Hopkins) | 112 | 4-1 |
| 6 | Joe Smoky (no boy) | 113 | 10-1 |
| 7 | Yaf (Shirey) | 103 | 15-1 |
| 8 | Mayfern (Palumbo) | 112 | 5-2 |
| 9 | Late Dawn (Leggett) | 110 | 8-1 |
| 10 | Chipping In (Weber) | 115 | 12-1 |
| 11 | China Toy (Tammaro) | 112 | 6-1 |
| 12 | Ringalong (Cardoza) | 113 | 6-1 |
| 13 | Romeward Bound (no boy) | 113 | 10-1 |

THIRD RACE—About 2 miles (steeplechase). Purse, $1000. For 4-year-olds and up, maidens; claiming.

| | | | |
|---|---|---|---|
| 1 | †Firebet (Meyers) | 148 | 4-1 |
| 2 | Spicy Lady (Bosley 3d) | 146 | 4-1 |
| 3 | Red Pride (Lewis) | 143 | 6-1 |
| 4 | Vaden King (Adams) | 145 | 3-1 |
| 5 | Admiral Jim (no boy) | 148 | 12-1 |
| 6 | †Westy Lew (Powers) | 148 | 4-1 |
| 7 | Fibrillation (no boy) | 135 | 10-1 |
| 8 | Henora (Boykonski) | 143 | 6-1 |
| 9 | Bright Camp (no boy) | 138 | 12-1 |

†J. G. Leiper and Mrs. Thomas entry.

FOURTH RACE—Five furlongs. Purse, $1100. For 2-year-olds.

| | | | |
|---|---|---|---|
| 1 | Haven Hill (Arduini) | 108 | 2-1 |
| 2 | High Wit (no boy) | 106 | 20-1 |
| 3 | †Royal Scot (Tammaro) | 109 | 6-1 |
| 4 | Porto Jr. (Tammaro) | 111 | 2-1 |
| 5 | Connie Morse (no boy) | 106 | 6-1 |
| 6 | Silk Man (no boy) | 109 | 8-1 |
| 7 | †Glory Girl (Tammaro) | 115 | 6-1 |
| 8 | Sweet Bobby (Drury) | 106 | 10-1 |

†S. H. Rogers and Mrs. Johnson entry.

FIFTH RACE—One and one-sixteenth miles. Purse, $1100. For 4-year-olds and up; claiming.

| | | | |
|---|---|---|---|
| 1 | Dr. Johnson (Palumbo) | 120 | 2-1 |
| 2 | Gallant Doc (Grant) | 113 | 2-1 |
| 3 | Tristernagh (Sarno) | 115 | 5-2 |
| 4 | Partido (Tammaro) | 115 | 4-1 |
| 5 | Honoured (Hopkins) | 109 | 12-1 |
| 6 | Flags (Cardoza) | 111 | 12-1 |

SIXTH RACE—Six and one-half furlongs. Purse, $1200. For 3-year-olds and up; allowances.

| | | | |
|---|---|---|---|
| 1 | Jane's Boots (Ballenger) | 109 | 12-1 |
| 2 | Loutey (Tammaro) | 107 | 2-1 |
| 3 | How Happy (no boy) | 112 | 8-1 |
| 4 | Idle Gossip (no boy) | 114 | 6-1 |
| 5 | Talcum Spray (Arduini) | 110 | 4-1 |
| 6 | Mother Daisy (Treptor) | 109 | 12-1 |
| 7 | Gold Braid (Tammaro) | 112 | 6-1 |
| 8 | Alpine Boy (Tammaro) | 114 | 6-1 |
| 9 | Mr. Elmer (no boy) | 114 | 10-1 |
| 10 | Penty O. Cardoza) | 119 | 6-1 |
| 11 | Problem Child (no boy) | 104 | 20-1 |
| 12 | Kitty Kilts (Palumbo) | 117 | 2-1 |

SEVENTH RACE—One and one-sixteenth miles. Purse, $1000. For 4-year-olds and up, fillies and mares; claiming.

| | | | |
|---|---|---|---|
| 1 | Sticky Fussy (no boy) | 113 | 10-1 |
| 2 | Lady Romery (no boy) | 116 | 4-1 |
| 3 | Miss Lovable (Shirey) | 108 | 6-1 |
| 4 | Ron Light (Palumbo) | 116 | 8-5 |
| 5 | Linda's Wash (Shirey) | 108 | 6-1 |
| 6 | Grandma C. (Tammaro) | 116 | 6-1 |
| 7 | Breakable Miss (Palumbo) | 113 | 6-1 |

EIGHTH RACE — One and one-sixteenth miles. Purse, $1000. For 4-year-olds and up; claiming.

| | | | |
|---|---|---|---|
| 1 | Mid Knight (Shirey) | 107 | 4-1 |
| 2 | Princess Tide (no boy) | 107 | 10-1 |
| 3 | Step Up (Paludmbo) | 117 | 4-1 |
| 4 | Boleyngrey (Austin) | 107 | 10-1 |
| 5 | Saxonian (Drury) | 109 | 6-1 |
| 6 | Caffeine (Kirkpatrick) | 114 | 5-2 |
| 7 | Royal Scotch (no boy) | 107 | 6-1 |
| 8 | Still There (Tammaro) | 112 | 15-1 |

## Sand Rose Beaten Out By Length

By Walter Haight
*Post Reporter*

Bel Air, Md., July 29.—Mrs. Alma Stevens' Flying Raid, one of the speedsters sent here from Charles Town, had her racing legs today and won the Monkton Purse, featuring the Tuesday program.

With Jockey Jimmy Baird in the saddle, the 3-year-old daughter of Sky Raider scampered into the finish line a length in advance of S. G. S. Fockler's Sand Rose. In third position in the field of nine came J. Nechamkin's Sweet Hash to be third.

Flying Raid was an odds-on favorite and returned a mere $3.60 mutuel. The filly, racing with gals of her own age, was clocked in 1:00 2/5 for the five furlongs.

A crowd of 6454 paid, saw the action.

Flying Raid's victory was a lucky one. But for shying from the whip in midstretch, Sand Rose probably would have been the winner. However, this filly recovered to close gamely but not before Flying Raid had zoomed to the front. Sweet Hash lacked early speed and closed gamely in the center of the track.

When Sand Rose swerved she interferred with R. Nolker's Knight's Hurry. This longshot had to be snatched up and probably would have been in the money circle with clear sailing.

The day's steeplechase kept up the streak of winning jumping favorites. This time the crowd made the entry of J. Grabowsky's Ducker and L. H. Nelles' George Corn the choice and the pair finished one-two in the order named. Veteran Jockey Norman Brown rode Ducker the about 2 miles in 4:18 3/5. The entry paid $3.20.

The daily double paid $16.60. J. Hirsch's Chance Oak was the winner of the opening event at $5 while under the handling of Jockey Ray Arduini of Washington. The second race went to F. C. Maisel's Over Gold, a $7.20 shot, with Jockey Stanley Austin aboard.

### *Louisville Times Race Selections (AP)*

AT SARATOGA
1—Michigan Smart, Lepsel, If-If.
2—JEAN JEAN, Roman Holiday, Drag.
3—Dialtone, Whatucallum, Miss Reckless.
4—Bobalee, Play Tag, Farmington.
5—Edemgee, Darby D'Amour, Sandy Pam.
6—Back Attack, Chaldon Heath, Noview.
7—Equinox, Great Rush, I Conquer.

AT SUFFOLK DOWNS
1—Dark Image, Identic, Ellen's Gift.
2—Port Chester, Jack's Girl, Miguelito.
3—Betty's Bob, Aircraft, Scotch Flag.
4—Lenoil, Questuary, Romanette.
5—Sunspark, King Leroy, Admirals Call.
6—Hydrant, Tarpan, Windmill.
7—STYMIE, Elpis, Agrarian U.
8—Oceanus, Helen's Boy, Zacabrand.

AT MONMOUTH PARK
1—Kings Jester, Aero Jack, Karenette.
2—Terry May, Super Justice, Titian.
3—FLEET BOSS, Graymar Vic, First Nighter.
4—Tourelay, Trojan Fleet, Naval Base.
5—Eternal Lark, Cacique, Eternal Way.
6—Pompeian, Helis entry, Gold Bull.
7—Blue Pal, Grey Flares, Santas Vixen.
8—Captains Aide, Venci, County Cork.

AT WASHINGTON PARAK
1—Feather Bob, Espiritu, Don Devito.
2—Alar, Valdina Seer, Some Bid.
3—Best Yet, Play Again, Midelion.
4—Three Clovers, Zacapet, Tasajillo.
5—Jazz, Tiger Tom, Caique.
6—You'll See, Siamaranth, Gotham.
7—CITATION, Pine Bloom, Kandy Comfort.
8—American Eagle, Sheltie, Journal.

### *Suffolk*

1—¾; $2500; 3-year-olds up; claiming.

| | | | |
|---|---|---|---|
| Creepin | 108 | Dark Image | 105 |
| Ellen's Gift | 105 | Plucky Glen | 109 |
| Time O. | 111 | Ghost Bound | 108 |
| Range Rate | 104 | Hop On | 102 |
| Miss O'Blocky | 104 | Identic | 108 |
| Able | 113 | Colonel Harry | 111 |
| Hagar | 101 | Blue Gyp | 104 |

2—¾; $3000; 4-year-olds up; allowances.

| | | | |
|---|---|---|---|
| Jack's Girl | 112 | Son of Time | 111 |
| Iced Over | 114 | Liberty Trite | 108 |
| Merry Dick | 111 | Miguelito | 122 |
| Heyorta | 111 | Glaster | 108 |
| Longtide | 104 | Claremont Miss | 114 |
| Port Chester | 122 | Undertow | 114 |

3—1⅛; $2500; 4-year-olds up; claiming.

| | | | |
|---|---|---|---|
| Nath | 114 | Gay Rover | 107 |
| Park Heights | 114 | Sandworth | 114 |
| Aircraft | 114 | Betty's Bob | 107 |
| Scotch Flag | 114 | | |

4—¾; $2500; 2-year-olds; allowances.

| | | | |
|---|---|---|---|
| Caste Mark | 109 | Grand Entry | 114 |
| Romanette | 119 | Ann's Lee | 114 |
| Questuary | 119 | Lenoil | 114 |
| Still Champ | 117 | | |

5—1 1/16; $3000; 3-year-olds up; claiming.

| | | | |
|---|---|---|---|
| Gold Bart | 111 | Admirals Call | 112 |
| King Leroy | 114 | Gayward | 109 |
| Empress Helena | 101 | Whiteford Luck | 111 |
| Will Markham | 106 | Sunspark | 114 |

6—¾; $5000; 3-year-olds up; handicap.

| | | | |
|---|---|---|---|
| Hydrant | 115 | Tarpan | 119 |
| Sollure | 108 | †Tim B. | 109 |
| †Willing Spirit | 107 | Guapo | 120 |
| Windmill | 103 | Fleet West | 102 |
| Atomic Wave | 104 | | |

†Mt. Desert Stable entry.

7—1⅛; $50,000 added; 3-year-olds; hdcp.

| | | | |
|---|---|---|---|
| Stymie | 128 | Agrarian U. | 108 |
| Weathercock | 104 | Blue Yonder | 111 |
| Boss | 105 | Off Islander | 103 |
| Elpis | 111 | | |

8—1 1/16; $2500; 4-year-olds up; claiming.

| | | | |
|---|---|---|---|
| Canee | 112 | Helen's Boy | 120 |
| Delphian | 111 | Turntable | 111 |
| Oceanus | 120 | Justinian II | 111 |
| Masterdom | 114 | Zacabrand | 112 |
| Johnstown Kid | 117 | Magic Step | 117 |

## *Coast Replies To Winter League Plan With 'Bah'*

San Francisco, July 29 (INS).—The Pacific Coast Baseball League, which has been clamoring for major league status, wants no part of a "winter major league" on the West Coast.

At least this was the opinion of Charles Graham, president and coowner of the San Francisco Seals.

Informed of the proposal made in St. Louis by J. G. Taylor Spink, publisher of The Sporting News, Graham snorted indignantly and said:

"Bah! It rains in the winter on the Pacific Coast. Games could only be played possibly in San Diego or Los Angeles, and it even rains there.

"The idea is too ridiculous to be even considered.

"Also it would infringe on football during the whole season.

"If they want a winter major league, why don't they have it back there? We don't want it."

"Brick" Laws, coowner of the Oakland Acorns, said he felt about the same as Graham on the matter.

### Solunar Tables

According to the Solunar Tables calculated for this area, the best times for hunting and fishing for today and tomorrow will be as follows (use Eastern Standard Time):

| A. M. | TODAY | P. M. |
|---|---|---|
| Minor-Major | | Minor-Major |
| 3:40 10:00 | | 4:15 10:25 |
| | TOMORROW | |
| 4:35 10:50 | | 5:05 11:15 |

### *Monmouth*

1—1-70; $2500; maiden 3-year-olds up.

| | | | |
|---|---|---|---|
| Squffie | 106 | Sun Gay | 103 |
| Hows Scotch | 121 | Patrol | 121 |
| Nothing Amiss | 111 | Acapulco II | 121 |
| Fetiche | 114 | Challos | 106 |
| Aero Jack | 121 | Kings Jester | 121 |
| Karenette | 116 | Palist | 106 |
| Carpalette | 116 | Rifle | 111 |
| Four Seasons | 114 | Macstep | 111 |

2—¾; $2500; 3-year-olds up; claiming.

| | | | |
|---|---|---|---|
| Arthur J. | 118 | Devon Cream | 111 |
| Cheesestraw | 116 | Speed Ball | 112 |
| Franper | 108 | As You Is | 104 |
| Brother Dear | 105 | Beach Sun | 104 |
| Terry May | 115 | Super Justice | 118 |
| Titian | 112 | Fox Point | 108 |
| Second Attempt | 114 | Water Level | 112 |
| Dissident | 112 | Farmer's Girl | 111 |

3—5½; $2500; 2-year-olds; allowances.

| | | | |
|---|---|---|---|
| Arsenal | 111 | Fleet Boss | 119 |
| Cracker Jack | 114 | Alas Zevial | 116 |
| Graymar Vic | 111 | Windswept | 114 |
| First Nighter | 119 | Kanace | 116 |

4—¾; $3000; 3-year-olds up; claiming.

| | | | |
|---|---|---|---|
| Happy Flying | 110 | Red Board | 110 |
| Don Miller | 105 | Naval Base | 121 |
| Easy Reeling | 112 | Tourelay | 117 |
| Trojan Fleet | 112 | | |

5—¾; $10,000 added; 2-year-olds.

| | | | |
|---|---|---|---|
| Faraway | 111 | Eternal Way | 115 |
| Picture Card | 111 | Fleet Boss | 111 |
| Brown Fox | 111 | Mr. Ace | 115 |
| Hullabaloo | 108 | Task | 111 |
| Eternal Lark | 119 | Itsabet | 116 |
| Cacique | 122 | Curvaceous | 115 |

6—1 1/16; $400; 3-year-olds; allowances.

| | | | |
|---|---|---|---|
| †End of Strife | 116 | Bowery Hall | 113 |
| Pompeian | 116 | Donnas Ace | 113 |
| †Jobstown | 115 | Gold Bull | 113 |
| Teddy Tarn | 116 | Vete | 108 |
| Penny Reward | 113 | | |

†W. G. Helis entry.

7—1 1/16; $3000; 3-year-olds up; allowances.

| | | | |
|---|---|---|---|
| Fair Ann | 104 | Return Call | 113 |
| Floredna | 113 | Mister Chat | 108 |
| Grey Flares | 116 | Signals Bloke | 113 |
| Broad Daylight | 113 | Blue Pal | 116 |
| Santas Vixen | 108 | | |

8—1⅛; $2500; 4-year-olds up; claiming.

| | | | |
|---|---|---|---|
| Jacian | 114 | Glyndon Town | 110 |
| Night Flight | 105 | Tides In | 105 |
| Class Book | 109 | Credenda | 104 |
| Captains Aide | 114 | Exploration | 114 |
| Bomb Sight | 110 | Venci | 113 |
| County Cork | 112 | True Blue | 107 |
| Chalupa | 110 | Normal Time | 105 |
| Dunde | 103 | Whiteford | 110 |

1—5½; $2500; maiden 2-year-olds; claim.
Auphil, 110 (Martin) 36.20 16.90 9.00
Baby Pauly, 116 (Strange) 9.90 7.50
Silver Ware, 110 (Malley) 13.40
Double Zero, Serenade, Cuban Bill, Attafire, Dartmouth, Time O'Glory, Pharadel and Lily's Melody also ran. Time, 1:07⅗.

2—Mile and 70 yards; $2500; 3-year-olds up; claiming.
Cordon, 118 (Howell) 8.40 4.50 2.80
Balliol, 107 (Polk) 5.00 3.10
Mend, 112 (Buttler) 3.80
Kid Caution, Ranie's Choice, Roy C. and Miss Fighter also ran. Time, 1:45⅕.

DAILY DOUBLE PAID $279

3—¾; $3000; 3-year-olds up; claiming.
†Plane Shadow, 108 (Buttler) 26.80 9.30 6.70
Valdina Math, 111 (Strange) 4.70 3.40
Spring Thaw, 103 (Polk) 7.90
Run Lady, Island Nymph, †Full O'Hope, Valdina Clown, Bullow, Flying Tartar, Blen Pal and Goodrob also ran. Time, 1:12⅖.
†Cotton-Fralinger entry.

4—5½; $3000; 2-year-olds; allowances.
Feffie, 113 (Buxton) 10.40 5.50 3.40
Blue Holly, 116 (Owens) 10.10 6.00
Pennant Day, 116 (Balzaretti) 4.10
Mr. Tolson, †Nancy Pansy, Mr. Manners, Mad Pass and †Shell Back also ran. Time, 1:05⅘. †Glen Riddle Farm entry.

5—¾; $3000; 3-year-olds; allowances.
Irisen, 111 (Howell) 10.80 4.80 3.10
Ellendale, 108 (Turnbull) 3.90 2.70
Corinth, 116 (Adams) 2.80
Red Tag, Mr. John and War Glance also ran. Time, 1:10⅘.

6—1 1/16; $3500; 3-year-olds up; allowances.
Golden Bull, 108 (Martin) 8.40 4.70 3.70
Apple Knocker, 105 (Polk) 8.80 6.30
Bel Reigh, 118 (Corona) 4.70
American Wolf, Drum Major, On the River, Black Pepper and Danny J. also ran. Time, 1:45⅖.

7—1⅛; $2500; 3-year-olds up; claiming.
Turnstile, 113 (Caffarella) 10.20 5.60 4.10
Goldie's Sugar, 112 (Lullo) 8.80 5.80
Brown Ruin, 105 (Polk) 4.10
Honest Knave, Rosemere Dee, Forever Mine, Light O' France, Dove Shoot, Circle Car, Carrighatar, Bradwin, Art Brown also ran. Time, 1:54.

8—Mile and 70 yards; $2500; 3-year-olds; claiming.
Dusty Ribbon, 112 (Balzaretti) 4.90 3.70 3.60
Secret, 109 (Lullo) 5.80 4.30
Desert Isle, 103 (Williams) 7.10
Florida Jack, Quick Reward, Don Lanning, Grey Atom, Alegria, Jay Larking, Gray Bear and Bonyik also ran. Time, 1:46⅖.

## Colts Squad Steps Up Its Grid Drills

Hershey, Pa., July 29.—The Baltimore Colts of the All-America Football Conference today began a more serious phase of training preparatory to their opening game at Baltimore Stadium, September 7.

Meanwhile, Coach Isbell announced the switch of Harry (Bear) French, a rugged 230-pounder, from tackle to guard.

"French played tackle for me at Purdue," Isbell said, "but I think he is best suited for right guard and that's where I'll use him."

Another possible switch may be that of Don Malmberg, big tackle from UCLA, to the quarterback corps. At 200 pounds and 6 foot 3, Malmberg physically would be an asset to the Colt backfield.

Most of the squad is surprising trim for so early in the season. However, Isbell has established a "fat men's table' 'and a "learn men's table" one to whack off excess tonnage and the other to slap it on.

It will be some time before the Colts' board of strategy will be in a position to fully tabulate its assets and select 15 first-stringers from the large squad. Work toward that end will begin soon with scrimmage sessions.

In the meantime, dummy scrimmages were held with John (Tarzan) Taylor handling the defense in five-six and seven-man alignments, as Isbell, Tom Stidham and Nick Campofreda directed the offense.

The results were far from what the coaches wanted, but not bad for the first time. They found numerous flaws, but a few good points—notably in the work of Franch, the way Lamar (Racehorse) Davis handled himself in offensive maneuvers, and the possibilities shown by Emile Fritz, a former University of Maryland player.

### *Jamaica*

1—¾; $3500; 4-year-olds up; claiming.

| | | | |
|---|---|---|---|
| Whyso | 112 | If-If | 109 |
| Salute | 112 | Knight's Armor | 114 |
| Michigan Smart | 114 | Storm Play | 114 |
| Sea Convoy | 114 | Stampede II | 124 |
| Lepsel | 109 | Taters | 112 |
| Rocky Play | 114 | Rozinante | 114 |
| Mad Vixen | 109 | Mil El | 109 |
| Luk O'Sullivan | 109 | Layaway | 114 |
| Jack Madigan | 114 | Navy Dance | 109 |

2—¾; $3500; 2-year-olds; claiming.

| | | | |
|---|---|---|---|
| Despite | 117 | Thermaid | 114 |
| Shpes | 117 | Some Dish | 114 |
| Worldwin | 117 | Hachette | 109 |
| Jean Jean | 117 | Roman Holiday | 111 |
| Drag | 117 | | |

3—¾; $4000; maiden 3-year-olds up.

| | | | |
|---|---|---|---|
| Dialtone | 116 | Miss Reckless | 111 |
| Penhort | 116 | †Passingworth | 109 |
| Teaneck Comet | 116 | Busy Jeanne | 111 |
| Whatucallum | 116 | Loto Chance | 111 |
| †Air Force II | 116 | Blue Spark | 117 |
| Licorice | 116 | Very Smooth | 111 |
| Viola Kap | 119 | | |

†R. De La Guardia & Arowoc Farmy entry.

4—5½; $4000; 2-year-old maiden fillies.

| | | | |
|---|---|---|---|
| †Honor Bound | 115 | Penny Dare | 115 |
| Bobalee | 115 | †Better Risk | 115 |
| Farmington | 115 | Poor Pebble | 115 |
| Superb Donna | 115 | The Muffin | 115 |
| Swing Me | 115 | Casue | 115 |
| Crimson Flash | 115 | Past Eight | 115 |
| Swing Trot | 115 | Play Tag | 115 |
| Gay Chanson | 115 | Jolinet | 115 |
| Jersey Isle | 115 | | |

†C. Oglebay and A. B. Hancock entry.

5—¾; $4500; 4-year-olds up; handicap.

| | | | |
|---|---|---|---|
| Chief Barker | 114 | Saint Lye | 114 |
| Edemgee | 114 | Go Chicago | 109 |
| Highfortidies | 114 | Sandy Pam | 109 |
| Darby d'Amour | 114 | | |

6—1⅛; $3500; 4-year-olds up; claiming.

| | | | |
|---|---|---|---|
| Jacopian | 108 | Steven Peter | 116 |
| Hibernian | 116 | Chaldon Heath | 116 |
| Noview | 122 | Back Attack | 116 |

7—1⅛; $3500; 3-year-olds up; claiming.

| | | | |
|---|---|---|---|
| Great Rush | 119 | I Conquer | 116 |
| Equinox | 116 | Snob Tourist | 111 |
| Cashmere | 116 | Anako | 111 |
| Projoe | 116 | | |

1—5½; $3500; maiden 2-year-old fillies.
Azure, 116 (Permane) 11.20 6.20 3.60
Next Time, 110 (McCreary) 7.60 4.30
College Girl, 116 (Jessop) 2.90
Solo, Mayes Riley, No Fiddling, Merry Moment, Sonoma Belle, Goingherway, Stamp Album, Golf Club, Winterberry also ran. Time, 1:07⅗.

2—¾; $3500; 4-year-olds up; claiming.
Comanche Peak, 117 (P'rson) 8.00 4.90 3.60
Ataman, 114 (Knapp) 13.50 7.10
Capt. Caution, 114 (Combest) 4.00
Shrub, Col. Wiggins, Tick Tack, Mr. Chap, Hi-Ty, Ray O'Sullivan also ran. Time, 1:14.

3—¾; $3500; 4-year-olds up; claiming.
Naval Station, 109 (McC'ry) 48.20 16.60 6.70
Air Power, 115 (Wright) 7.70 3.80
Smart Stuff, 114 (Combest) 2.60
Ebro, Tintary, Marie J., Marled, Okapi Lancer, Honeytown, Lady Apple also ran. Time, 1:13⅕.

4—5½; $4000; 2-year-olds; the Hannibal.
Andy Handy, 117 (Givens) 4.50 3.20 2.40
Big If, 111 (James) 8.30 4.10
Golden Reigh (Jessop) 3.20
Irish Knight, Sweepblu, Pocono, Directoire also ran. Time, 1:06⅕.

5—1 1/16; $4000; 3-year-olds up; allowances.
Pick Me Up, 114 (May) 5.30 3.60 2.30
Darby Doodit, 120 (Wilson) 3.90 2.40
Bright Kid, 114 (Renick) 2.40
In Suspense, Blucher, Trilby, Hip Hooray also ran. Time, 1:47.

6—1 1/16; $3500; maiden 3-year-olds up.
Commodore K., 114 (W'h'se) 16.50 7.10 4.10
Miss Greek, 110 (Kirkland) 4.60 3.30
Ice Lady, 104 (Jasperson) 3.40
Crow's Bill, Pilate's Child, My Good Man, Grand Jam, Foxy Poise, Leche Hombre also ran. Time, 1:48⅘.

7—1⅛; $4000; 3-year-olds up; claiming.
Archer, 114 (Wilson) 10.40 6.10 3.10
Mighty Master, 120 (Nodarse) 4.50 2.60
Oatmeal, 115 (Jasperson) 2.40
Duchess Argyle, Right Happy, Happy Hoodlum also ran. Time, 1:54.

## *Britain Looks To Coal Mines For Boxing Talent*

London, July 29 (AP).—Britain turned to its coal miners today in search of new champions to restore the battered prestige of British boxing.

A nationwide elimination contest for amateur boxers among the country's 720,000 miners was announced today by the National Coal Board in alliance with London fight promoter Jack Solomons.

### *Washington Park*

1—1 mile; $2500; 4-year-olds up; claiming.

| | | | |
|---|---|---|---|
| Foss Barker | 109 | Don Devito | 117 |
| Jimmy's Rose | 109 | Brilliant Jr. | 114 |
| Espiritu | 114 | Betty Van | 108 |
| Ermelis | 104 | Zanna May | 109 |
| Gratify | 114 | Deauville King | 122 |
| Valdina Vicar | 109 | Rotate | 109 |
| Bonnie Charlie | 109 | Feather Bob | 122 |
| Paper Clip | 114 | Durable | 114 |
| Count Chant | 118 | Full Cry | 114 |

2—⅞; $2500; 3-year-olds up; claiming.

| | | | |
|---|---|---|---|
| Martharine | 119 | Handy Lad | 114 |
| Credentials | 114 | Instanter | 114 |
| Valdina Seer | 114 | Miss Leila H. | 103 |
| Alar | 121 | Tiny's Choice | 109 |
| Lightfoot Lady | 116 | Ted Mosquero | 114 |
| Valdina Perion | 113 | Sugar Lump | 108 |
| Atlantic City | 113 | Some Bid | 118 |
| Rockwood Bill | 112 | | |

3—5½; $3500; 2-year-old fillies; all'nces.

| | | | |
|---|---|---|---|
| Beau Maid | 118 | Best Yet | 118 |
| Gingerette | 118 | Play Again | 113 |
| Midelidon | 118 | Flower Box | 118 |
| Little X's | 118 | | |

4—¾; $2500; 4-year-olds up; claiming.

| | | | |
|---|---|---|---|
| Grado Primero | 113 | General's Aide | 113 |
| Unchallenged | 113 | Roman Belle | 108 |
| Affiant | 113 | Three Clovers | 113 |
| Espino Gold | 113 | Gold Fire | 116 |
| Private Joe | 113 | Plaidloch | 108 |
| Zacapet | 113 | Tawny Lady | 103 |
| Tasajillo | 113 | Static Chaser | 113 |

5—1 mile; $3000; 3-year-olds; allowances.

| | | | |
|---|---|---|---|
| Tiger Tom | 120 | Tapestry | 107 |
| Gams | 107 | Lookout Jester | 107 |
| Lerner's Girl | 112 | Sweet Dough | 117 |
| Babs Damion | 112 | Jazz | 112 |
| Sorta Wise | 117 | Caique | 115 |
| Dancing Margot | 107 | Rocking Horse | 107 |
| Phil Town | 117 | Fifteenth | 112 |

6—1 mile; $3500; 3-year-olds; allowances.

| | | | |
|---|---|---|---|
| Evident | 117 | Gotham | 111 |
| You'll See | 120 | Patmiboy | 106 |
| Milkwagonjoe | 117 | Siamaranth | 117 |

7—¾; $20,000 added; 2-year-olds; hdcp.

| | | | |
|---|---|---|---|
| Pine Bloom | 113 | Lou Jac | 113 |
| Billings | 113 | Salmagundi | 110 |
| Kandy Comfort | 116 | Papa Redbird | 116 |
| Royal Chance | 116 | Pango Pango | 116 |
| Willoplay | 113 | Citation | 122 |
| Roman In | 125 | Gee Whiz | 119 |
| †Alsiral | 110 | †Alablue | 113 |

†A. C. Ernst entry.

8—1⅛; $3000; 3-year-olds up; allowances.

| | | | |
|---|---|---|---|
| Isolationist | 115 | Journal | 115 |
| Cloy | 105 | Donna Brand | 108 |
| Sheltie | 110 | Faithful More | 113 |
| American Eagle | 115 | | |

1—5½; $3000; 2-year-old maidens; clmg.
Never Tell, 115 (Bodiou) 19.00 10.20 7.40
Big Ditch, 118 (Dodson) 8.00 5.60
Friar Tuck, 118 (Snider) 20.60
Big Fly, Bee Rose, Dad, Kings Weapon, Burts Reward, Ever Lovely, Tricky Deal, Mud Guard, Tetra Rose also ran. Time, 1:06⅗.

2—1⅛; $2500; 4-year-olds up; claiming.
Private Andy, 113 (Peabody) 6.40 4.00 3.20
Top Sergeant, 115 (Floyd) 8.60 5.60
Ante Light, 115 (Jessop) 6.20
Nonchalanta, Orlando Girl, Miss Winks, Pagranny, Club Car, Old Folks, Major Attack, Bud-On, Ompalo also ran. Time, 1:52⅕.

DAILY DOUBLE PAID $91.20.

3—¾; $2500; 3-year-olds; claiming.
Syntet, 117 (Snider) 15.80 9.60 6.00
Co-Hat, 110 (Campbell) 4.20 3.00
Sun Carrier, 109 (Peabody) 3.60
Petrified, Liberty Babe, Pennstown, High Kick, Civil Girl, War Fund, Scotlyn, Buck Rake, All Business also ran. Time, 1:12.

4—1; $2500; 3-year-olds up; maidens.
Upstate, 103 (Pruitt) 11.40 7.80 5.80
Barefoot Lad, 113 (Scurlock) 11.40 8.20
Playsure, 113 (Farrell) 10.60
Miniver, A La Reigh, Snappy Package, Stipulation, Perforate, Holocaust, McLigh also ran. Time, 1:39.

5—5½; $3500; 2-year-olds; allowances.
Carrara Marble, 116 (Bodiou) 4.60 3.60 3.00
Pennon, 116 (Snider) 11.40 6.20
Withastar, 116 (Campbell) 4.20
Pigeon Route, Bill Twig, Bert-Ram, Flaming Beau also ran. Time, 1:05⅕.

6—⅞; $3000; 3-year-olds up; allowances.
Boatman, 116 (Peabody) 76.20 30.40 11.60
Fast Mail, 121 (Scurlock) 10.40 7.00
No Wrinkles, 121 (Bailey) 8.60
Adulator, Final Glory, Top Notch, Richmond Jac, Forest King, Sweep Gold, Duckberry, Golden Cross also ran. Time, 1:23⅘.

7—Mile; $5000; 3-year-olds up; allowances.
Mighty Story, 122 (Smith) 16.40 8.20 5.40
Alexis, 114 (Dodson) 8.60 6.00
Athenia, 117 (Snider) 5.00
Historian, Take Wing and Challenge Me also ran. Time, 1:36.

8—1 1/16; $2500; claiming; 4-year-olds up.
Roy Jay, 110 (Bodiou) 19.00 7.00 4.20
Peraptera, 116 (Brooks) 4.20 3.40
Sacaton, 121 (Skoronski) 3.60
Show, Phario, Sky Wolf, Easy Dough, Judex, Doug Crate, Gigolbury also ran. Time, 1:45⅗.

### Post Consensus

AT BEL AIR
1—Louray, O'Neill, Nobby Boy, Dawndale.
2—Mayfern, Harv Aethel, Ringalong.
3—Vaden King, Firebet, Fibrillation.
4—Haven Hill, Porto Jr., Connie Morse.
5—DR. JOHNSON, Tristernagh, Partido.
6—Loutey, Talcum Spray, Kitty Kilts.
7—Ron Light, Breakable Miss, Lady Romery.
8—Step Up, Caffeine, Saxonian.

AT SUFFOLK
1—Hagar, Identic, Dark Image.
2—Heyorta, Son of Time, Claremont Miss.
3—GAY ROVER, Sandworth, Aircraft.
4—Questuary, Romanette, Ann's Lee.
5—Whiteford Luck, Sunspark, Gayward.
6—Windmill, Hydrant, Willing Spirit.
7—Stymie, Blue Yonder, Elpis.
8—Johnstown Kid, Justinian 2nd, Turntable.

AT JAMAICA
1—Michigan Smart, If If, Jack Madigan.
2—Despite, Jean Jean, Hachette.
3—Whatucallum, Dialtone, Penhort.
4—Bobalee, Crimson Flash, Jersey Isle.
5—EDEMGEE, Highfortidies, Chief Barker.
6—Jacopian, Chaldon Heath, Hibernian.
7—Equinox, Great Rush, Projoe.

AT MONMOUTH
1—Aero Jack, Patrol, Challos.
2—Cheesestraw, Arthur J., Terry May.
3—Kanace, Fleet Boss, Crackerjack.
4—Red Board, Tourelay, Easy Reeling.
5—Cacique, Curvaceous, Task.
6—End of Strife, Jobstown, Gold Bull.
7—BLUE PAL, Santa's Vixen, Broad Daylight.
—Exploration, Venci, Captain's Aide.

AT WASHINGTON
1—Don Devito, Betty Van, Deauville King.
2—Valdina Perion, Handy Lad, Credentials.
3—BEAU MAID, Best Yet, Midelidon.
4—Zacapet, Tasajillo, Plaidloch.
5—Bab's Damion, Dancing Margot, Rocking Horse.
6—You'll See, Gotham, Evident.
7—Pinebloom, Citation, Loujac.
8—Faithful More, American Eagle, Isolationist.

## Two Jockeys Lose Permits For 'Betting'

Baltimore, July 29 (AP).—The Maryland Racing Commission today revoked the licenses of two jockeys accused of violating betting rules at the Bel Air race track.

Jockey Freddie Kratz was charged with making a bet on a horse other than he was riding in the race in question.

Jockey Linwood Bakhsh was charged with placing the bet for Kratz.

Kratz told the commission he did not realize the seriousness of his act and did it on the spur of the moment. He said that although his mount, a 60-1 shot, finished last, he gave the horse the best ride he could.

Commission Chairman Stuart S. Janney, jr., said he believed Kratz and Bakhsh acted from "stupidity rather than crookedness." He said, however, in levying the revocations, that the offense was serious and could lead to "fixed" races.

They may apply for reinstatement after January 1.

The racing commission also revoked the license of a youthful owner-trainer for permitting a horse to be abused and beaten in his presence.

The owner and trainer, M. E. Gilbert, jr., of Halethorpe, was charged with allowing a groom to strike his horse with a leather halter shank having a chain on one end.

The groom—Walter Puller of Charles Town, W. Va.—has been ruled off Maryland tracks for life.

## Three Garibaldis Wrestle Tonight

It'll be a family affair tonight at Turner's Arena with the Garibaldi clan dominating the weekly wrestling show.

Members of the well-known family will participate in three of the five scheduled matches. Cino wrestles George Macricostas, the "Golden Greek," Chick faces George faces George V k George (Red) Ryan, and Leo tackles Jim Sziskay, the Hungarian.

In two 30-minute prelims, Jesse James, local matman, meets Tiger Joe Marsh, the rough Philadelphian, while Billy Darnell takes on Andy Meixner.

### *Suffolk Downs*

1—¾; $2500; 4-year-olds up; claiming.
Buildinger, 113 (Rogers) 10.60 4.80 4.40
Valdina Greedy, 114 (Pollard) 5.40 5.20
Neat Kee, 110 (Carvalho) 8.60
Jonora, Picket Line, Light Count, King's Count, All Charm, Bright Arc and My Blitzen also ran. Time, 1:13⅗.

2—¾; $2000; 2-year-olds; claiming.
Daring Mate, 119 (Keene) 5.60 3.40 2.80
Quasi, 116 (Rogers) 4.80 4.00
Princess Gala, 113 (Fernandez) 6.60
You'llbesorry, Happy All, Lucky Incident, Spring Magic, Osculoria, Manana, Bain Egret, Maid O'Mint and Security also ran. Time, 1:13.

DAILY DOUBLE PAID $33.

3—¾; $2500; 4-year-olds up; claiming.
Kengar, 113 (Jenkins) 18.20 8.80 6.20
Jopier, 108 (Espinosa) 8.20 6.20
Free Boy, 113 (Layton) 11.00
Jim's Jeanie, J. J. Lynch, Sure Sleepy and Gray Victory also ran. Time, 1:13⅕.

4—¾; $3000; 4-year-olds up; claiming.
Lady Hairan, 108 (Root) 7.80 5.20 4.00
Night Bomber (Keene) 8.40 6.40
Gay Franka (Sconza) 4.80
Bogging Bob, La Princesse, Top Transit, The Wing, My Willow, Lost Gold, Lunch Date also ran. Time, 1:12⅗.

5—1-70; $3000; 3-year-olds; allowances.
Tzaritsa, 107 (Espinosa) 8.40 4.60 3.80
Lolling, 112 (Sconza) 3.60 3.00
Air Faith, 109 (Fernandez) 3.20
Boxie, Outbound Jr., Gilded Trump, Pam, Roll Two also ran. Time, 1:43⅗.

6—1 1/16; $3500; 4-year-olds up; claiming.
Dockie, 114 (Layton) 4.00 2.80 2.80
Dog Trot, 112 (Hettinger) 3.60 3.60
Land Cruiser, 104 (Carvalho) 5.60
Singular, Sangone, Joby K., Rusty Dusty, Ted Wes also ran. Time, 1:46.

7—1 1/16; $2500; 4-year-olds up; claiming.
Maximont, 114 (Taylor) 7.80 5.00 4.60
Gremy, 101 (Espinosa) 7.40 4.80
Jeems, 109 (Bauer) 5.40
Flying Jim, Queen Isabella, Her Reply, Just John, Chance Morn, Beau Sweep, Local Finance, Edna Lawless also ran. Time, 1:47.

8—1⅛; $2500; 4-year-olds up; claiming.
Scotch Trap, 120 (Keene) 9.00 5.60 3.40
Star Whiz, 104 (Carvalho) 8.20 4.80
Single Ace, 115 (Espinosa) 3.40
Marco B Good, Waller, Flussy, Neotrist, First Mate also ran. Time, 1:54⅕.

### U. S. Yacht Regains Cup

Glasgow, July 29 (AP).—Robert B. Meyer of Locust Valley, N. Y., recaptured the Seawanhaka Cup for the United States today when he piloted his six-meter yacht Djinn to a third straight triumph over the British defender, Johan.

### Bill Osmanski Decides To Join Bears Again

Chicago, July 29 (AP).—Dr. William Osmanski, Chicago dentist, decided today to play one more season as fullback with the Chicago Bears.

BODY & FENDER REPAIRS
EXPERT PAINTING
Free Estimates
Triangle Motors
3010 R. I. AVE. N.E.
DE. 6300

FOR
RCA Victor
RADIO TUBES
BRAND NEW—SEALED CARTONS
FREE DELIVERY
On All Complete Sets
CALL
GORDON'S RADIO
1716 Pa. Ave. N.W. ME. 7151

LET OUR SERVICE DEPARTMENT MAKE A
Special Appointment
Porcelainize Your Car

AUTHORIZED PORCELAINIZE SERVICE
COAST-IN PONTIAC CO.
407-427 Florida Ave. N. E. AT. 7200

Enjoy Premium Quality
THREE FEATHERS
Reserve
Since 1882... First Among Fine Whiskies
Blended Whiskey 86 proof. 65% grain neutral spirits.
Three Feathers Distributors, Inc., New York

GOLDEN★STAR
VALET SERVICE
14th & New York Ave. N.W. 606 Ninth St. N.W.
SHOES REPAIRED • HATS RENOVATED • PRESSING • ALTERATIONS

AUTOMOBILE SERVICE ON ALL MAKE CARS
SUPER CHEVROLET SERVICE
For dependable, satisfying car performance ,make sure it gets the best servicing. Be sure by coming in regularly to our service department.
LUSTINE - NICHOLSON
MOTOR COMPANY, INC.
Hyattsville, Md. WArfield 7200

## *Complete Results of Racing at Bel Air Track*

TUESDAY, JULY 29, 1947—By WALTER HAIGHT.
WEATHER CLEAR, TRACK FAST.

FIRST RACE—Six and one-half furlongs. Purse, $1000. For 4-year-olds and up; claiming. Start good. Off at 2:00. Owner, J. Hirsch. Trained by S. J. Nimzak. Time, 1:22.

| Horses | Jockeys | Wgt. | Post | St. | ¼ | ½ | Str. | Fin. | Straight |
|---|---|---|---|---|---|---|---|---|---|
| CHANCE OAK | (Arduini) | 117 | 2 | 1 | 2½ | $4^{2}$ | 2½ | $1^{1}$ | $1.50 |
| MATOAKA | (Grant) | 110 | 3 | 2 | $1^{2}$ | 1½ | $3^{2}$ | 2½ | 3.70 |
| GRAY JUDGE | (Tammaro) | 114 | 5 | 4 | 3½ | 2½ | 1½ | $3^{2}$ | 5.80 |
| RAYLIGHT | (Cleveland) | 106 | 7 | 3 | $6^{3}$ | 5½ | $4^{2}$ | $4^{3}$ | 7.10 |
| FLAG MAID | (Cardoza) | 112 | 4 | 6 | 7 | 7 | $6^{10}$ | $5^{1½}$ | 10.70 |
| WILTON | (Baird) | 111 | 6 | 5 | $4^{2}$ | $3^{2}$ | $5^{3}$ | $6^{10}$ | 6.60 |
| PLAY PARADE | (Scocca) | 113 | 1 | 7 | 5½ | $6^{3}$ | 7 | 7 | 43.90 |

CHANCE OAK, $5.00, $3.20, $2.40; MATOAKA, $4.20, $3.40; GRAY JUDGE, $3.00.

SECOND RACE—Six and one-half furlongs. Purse, $1000. For 4-year-olds and up; claiming. Start good. Off at 2:31. Owner, F. C. Maisel. Trained by Alan T. Clarke. Time, 1:22⅘.

| Horses | Jockeys | Wgt. | Post | St. | ¼ | ½ | Str. | Fin. | Straight |
|---|---|---|---|---|---|---|---|---|---|
| OVER GOLD | (Austin) | 114 | 4 | 8 | $7^{6}$ | 6½ | $4^{2}$ | $1^{2}$ | $2.60 |
| HE'LL TRY | (Haskell) | 115 | 3 | 1 | $3^{1}$ | $3^{1}$ | $3^{2}$ | $2^{1}$ | 11.90 |
| AGENCY | (Cardoza) | 112 | 7 | 3 | 1½ | $1^{1}$ | $1^{2}$ | $3^{2}$ | 15.70 |
| GLOBE TROTTER | (Baird) | 112 | 8 | 5 | $2^{2}$ | $2^{2}$ | $2^{1}$ | 4½ | 23.80 |
| MISS SAINT | (McGowan) | 117 | 6 | 6 | $5^{2}$ | $5^{2}$ | $5^{3}$ | $5^{2}$ | 9.60 |
| NEW CHUM | (Palumbo) | 117 | 2 | 2 | $6^{3}$ | $7^{5}$ | $6^{3}$ | $6^{2}$ | 6.00 |
| BABY BILLY | (Arduini) | 112 | 1 | 7 | 8 | 8 | 8 | 7 | 3.90 |
| KAPMEC | (Tammaro) | 114 | 5 | 4 | $4^{2}$ | $4^{3}$ | Eased up | | 3.50 |

OVER GOLD, $7.20, $3.60, $3.40; HE'LL TRY, $10.00, $6.40; AGENCY, $7.80.

DAILY DOUBLE—CHANCE OAK AND OVER GOLD—PAID $16.60.

THIRD RACE—About 2 miles (16 jumps). Purse, $1000. For 4-year-olds and up; claiming. Start good. Off at 3:00. Owner, J. Grabosky. Trained by C. E. Adams.

| Horses | Jockeys | Wgt. | Post | St. | 5 | 10 | 15 | Str. | Fin. | Straight |
|---|---|---|---|---|---|---|---|---|---|---|
| DUCKER | (N.Brown) | 151 | 3 | 1 | $2^{1}$ | $3^{4}$ | $1^{2}$ | $1^{2}$ | $1^{3}$ | ‡$0.60 |
| GEORGE CORN | (Adams) | 144 | 6 | 4 | $5^{2}$ | $5^{4}$ | $2^{2}$ | $2^{8}$ | $2^{10}$ | ‡ |
| SPEED DEMON | (Bland) | 144 | 2 | 5 | $5^{2}$ | $5^{2}$ | $3^{2}$ | $3^{5}$ | $3^{1}$ | 8.10 |
| BAIL ME OUT | (R.Lucas) | 144 | 7 | 7 | 7 | $6^{4}$ | $5^{12}$ | $4^{1}$ | $4^{8}$ | 29.60 |
| FIELDFARE | (Ansteatt) | 144 | 4 | 6 | $3^{1}$ | $2^{4}$ | $4^{8}$ | $5^{12}$ | $5^{10}$ | †2.30 |
| SPURIOUS COUNT | (W.Brown) | 144 | 1 | 5 | $6^{1½}$ | 7 | 7 | $6^{1}$ | $6^{4}$ | † |
| PAPER CUTTER | (O.A.Brown) | 134 | 3 | 2 | $1^{5}$ | $1^{2}$ | $6^{8}$ | 7 | 7 | 18.40 |

†John Bosley, jr., entry. ‡J. Grabosky and L. H. Nelles entry.

DUCKER, $3.20, $2.40, $2.20 GEORGE CORN, $2.40, $2.20; SPEED DEMON, $3.00.

FOURTH RACE—About 7 furlongs. Purse, $1000. For 3-year-olds and up; fillies and mares. Start good. Off at 3:31. Owner, George Perry. Trained by R. Pending. Time, 1:27⅘.

| Horses | Jockeys | Wgt. | Post | St. | ¼ | ½ | ¾ | Str. | Fin. | Straight |
|---|---|---|---|---|---|---|---|---|---|---|
| LEAVETAKING | (Prain) | 113 | 7 | 7 | $6^{3}$ | $5^{3}$ | 4½ | $4^{1}$ | $1^{hd}$ | $2.70 |
| ERATO | (Tammaro) | 114 | 4 | 5 | $1^{2}$ | 1½ | $1^{1}$ | $1^{2}$ | 2½ | 2.40 |
| MARTHA GRIER | (Palumbo) | 115 | 3 | 1 | $4^{1}$ | $3^{4}$ | $3^{4}$ | $3^{2}$ | $3^{2}$ | 9.80 |
| ROYAL FAVOR | (Austin) | 112 | 1 | 2 | $2^{2}$ | $2^{2}$ | $2^{2}$ | $2^{1}$ | $4^{10}$ | 1.50 |
| MOUNTAIN MIST | (Lewis) | 106 | 6 | 6 | $5^{2}$ | $6^{3}$ | $6^{4}$ | $6^{3}$ | $5^{3}$ | 80.60 |
| VESTE | (Bond) | 110 | 5 | 4 | 3½ | $4^{3}$ | $5^{4}$ | $5^{4}$ | $6^{2}$ | 19.50 |
| GO CAT | (Cisneros) | 112 | 2 | 3 | 7 | 7 | 7 | 7 | 7 | 91.10 |

LEAVETAKING, $7.40, $4.40, $3.80; ERATO, $4.20, $3.20; MARTHA GRIER, $4.20.

FIFTH RACE—Five furlongs. Purse, $1000; claiming. For 4-year-olds up. Start good. Off at 4:01. Owner, A. S. Moore. Trained by owner. Time, 1:00⅕.

| Horses | Jockeys | Wgt. | Post | St. | ¼ | ½ | Str. | Fin. | Straight |
|---|---|---|---|---|---|---|---|---|---|
| NOVA'S MARK | (Sarno) | 118 | 6 | 2 | 1½ | $1^{3}$ | $1^{3}$ | $1^{3}$ | $6 70 |
| GREEN GARDEN | (Palumbo) | 112 | 8 | 1 | $4^{2}$ | 2½ | 2½ | $2^{1½}$ | 6.90 |
| BROOKE ARGO | (Arduini) | 115 | 3 | 7 | 8 | 7½ | $5^{1}$ | 3½ | 17.80 |
| PAPPY BOY | (Treptor) | 116 | 1 | 4 | 2½ | $3^{2}$ | $3^{2}$ | $4^{4}$ | 2.80 |
| PARK SCANDAL | (Cardoza) | 112 | 2 | 6 | $7^{1}$ | 8 | $6^{2}$ | $5^{2}$ | 113.90 |
| HALOGI | (Tammaro) | 120 | 4 | 5 | 3½ | $4^{1½}$ | 4½ | $6^{2}$ | 1.30 |
| LADY LIGONIER | (Hopkins) | 112 | 5 | 8 | 5½ | $5^{hd}$ | $7^{2}$ | $7^{2}$ | 10.50 |
| ADO | (Cisneros) | 113 | 7 | 3 | 6½ | $6^{2}$ | 8 | 8 | 198.20 |

NOVA'S MARK, $15.40, $6.80, $3.80; GREEN GARDEN, $6.60, $3.40; BROOKE ARGO, $4.00.

SIXTH RACE—Five furlongs. Purse, $1200; allowances. For 3-year-olds. Start good. Off at 4:31. Owner, Mrs. Alma Stevens. Trained by J. Stevens. Time, 1:00⅖.

| Horses | Jockeys | Wgt. | Post | St. | ¼ | ½ | Str. | Fin. | Straight |
|---|---|---|---|---|---|---|---|---|---|
| FLYING RAID | (Baird) | 116 | 7 | 1 | $2^{2}$ | 2½ | $2^{1}$ | $1^{1}$ | $0.80 |
| SAND ROSE | (Tammaro) | 114 | 6 | 5 | $1^{1½}$ | $1^{3}$ | $1^{hd}$ | $2^{2}$ | 12.60 |
| SWEET HASH | (Arduini) | 111 | 5 | 6 | 5½ | $5^{2}$ | 6½ | 3½ | 5.70 |
| KNIGHT'S HURRY | (Grant) | 111 | 9 | 4 | 3½ | $3^{1}$ | $3^{2}$ | 4½ | 16.20 |
| EPINAIRE | (Haskell) | 115 | 1 | 2 | 6½ | $6^{2}$ | 5½ | $5^{2}$ | 11.90 |
| PATUXENT BELLE | (Palumbo) | 111 | 8 | 3 | $7^{2}$ | $7^{2}$ | $7^{2}$ | $6^{2}$ | 6.30 |
| SWEET BARBARA | (Kirkpatrick) | 111 | 3 | 7 | $4^{3}$ | 4½ | $4^{2}$ | 7½ | 21.50 |
| GLORIOUS BID | (Cardoza) | 112 | 2 | 9 | $8^{1}$ | $8^{8}$ | $8^{8}$ | $8^{8}$ | 106.40 |
| DEMARIS | (Austin) | 111 | 4 | 8 | 9 | 9 | 9 | 9 | 89.40 |

FLYING RAID, $3.60, $3.00, $2.60; SAND ROSE, $7.80, $5.00; SWEET HASH, $4.20.

SEVENTH RACE—One mile and 70 yards. Purse, $1000. For maiden 3-year-olds up. Start good. Off at 5:03. Owner, Mrs. Dion K. Kerr. Trained by B. P. Bond. Time, 1:45.

| Horses | Jockeys | Wgt. | Post | St. | ¼ | ½ | ¾ | Str. | Fin. | Straight |
|---|---|---|---|---|---|---|---|---|---|---|
| WEATHER O. K. | (Palumbo) | 114 | 8 | 3 | $1^{2}$ | $1^{1}$ | $1^{2}$ | $1^{2}$ | $1^{5}$ | $1.60 |
| RAKISH BOY | (Grant) | 113 | 10 | 4 | $2^{2}$ | $2^{2}$ | $2^{2}$ | $2^{2}$ | $2^{hd}$ | 37.10 |
| KARAKAL | (Scott) | 116 | 1 | 1 | 5½ | $6^{1}$ | 5½ | $6^{2}$ | $3^{1}$ | 17.00 |
| SWEET MONEY | (Molesworth) | 111 | 3 | 5 | 6½ | 5½ | $4^{2}$ | $3^{3}$ | 4½ | 9.60 |
| JUDGE ADVOCATE | (Baird) | 113 | 7 | 9 | $7^{2}$ | $7^{2}$ | 6½ | $4^{1}$ | $5^{2}$ | 8.00 |
| KUMYSS | (Bauer) | 120 | 4 | 10 | $9^{2}$ | $9^{4}$ | $8^{2}$ | 5½ | $6^{4}$ | 4.40 |
| AUSCULTATION | (Thomas) | 120 | 2 | 7 | 8½ | $8^{1}$ | 7½ | 7½ | $7^{2}$ | 5.50 |
| WELLFRET | (Austin) | 113 | 6 | 6 | 3½ | $3^{2}$ | 3½ | $8^{2}$ | $8^{4}$ | 33.80 |
| WHITE ROCKET | (Cardoza) | 115 | 5 | 2 | 4½ | 4½ | $9^{2}$ | 9 | 9 | 17.90 |
| H. R. KERNS | (Cleveland) | 115 | 9 | 8 | 10 | 10 | 10 | Ran Out | | 38.80 |

WEATHER O. K., $5.20, $4.20, $3.80; RAKISH BOY, $23.00, $12.60; KARAKAL, $10.00.

EIGHTH RACE—One and three-sixteenths miles. Purse, $1000; claiming. For 4-year-olds up. Start good. Off at 5:31. Owner, J. K. Wynkoop. Trained by E. F. Brining. Time, 2:02⅗.

| Horses | Jockeys | Wgt. | Post | St. | ¼ | ½ | ¾ | Str. | Fin. | Straight |
|---|---|---|---|---|---|---|---|---|---|---|
| THE GENERAL | (Grant) | 112 | 3 | 3 | $1^{2}$ | $1^{4}$ | $1^{4}$ | $1^{3}$ | $1^{3}$ | $11.10 |
| MISS STEVIE | (Arduini) | 110 | 5 | 4 | $2^{2}$ | $2^{1}$ | $2^{1½}$ | $2^{1½}$ | $2^{1½}$ | 4.60 |
| BUS V. Z. | (Tammaro) | 120 | 1 | 1 | $4^{1½}$ | 3½ | $3^{2}$ | 3½ | 3½ | 2.20 |
| IS I IS | (Treptor) | 117 | 7 | 7 | 3½ | $4^{2}$ | $4^{2}$ | 4½ | $4^{hd}$ | 8.70 |
| MR. JIMMIE | (Baird) | 117 | 8 | 8 | 7½ | $7^{2}$ | $6^{hd}$ | 5½ | 5½ | 3.40 |
| HO DOWN | (Prain) | 114 | 2 | 2 | $6^{2}$ | $5^{2}$ | $5^{2}$ | $6^{2}$ | $6^{2}$ | 7.00 |
| PONTCHARTRAIN | (Austin) | 113 | 6 | 6 | 5½ | 6½ | $7^{2}$ | $7^{2}$ | $7^{2}$ | 12.00 |
| JOLLY FELLOW | (Hopkins) | 112 | 4 | 5 | 8 | 8 | 8 | 8 | 8 | 66.70 |

THE GENERAL, $24.20, $12.30, $4.80; MISS STEVIE, $8.60, $4.40; BUS V. Z., $3.80.

HIGHEST CASH PRICE
We'll pay the highest cash prices for all makes and models. Be sure to get our offer!
Ford
HILL & TIBBITTS
1114 VERMONT AVE. N.W.

PEOPLES Liquor
NA. 8900 • 719 11th St. N. W.
NEW POLICY
All Items at Cut Rate Prices!

Colonel Lee
6 YEAR OLD
KENTUCKY
Straight Bourbon
EXCLUSIVE WITH PEOPLES

A SURE CURE FOR WORN OUT ENGINES

Here's what you get
• NEW PISTON RINGS • NEW CYLINDER BLOCK
• NEW CONNECTING RODS • NEW TIMING GEARS
• NEW CAMSHAFT BEARINGS • NEW CAMSHAFT
• NEW CRANKSHAFT BEARINGS • NEW CRANKSHAFT
• NEW FRONT-END PLATE • NEW PISTONS AND PINS
Every one of these parts is FACTORY NEW . . . built and assembled at the Chevrolet factory, run-in and tested! Your power plant will work like new, because all the working parts ARE new! Check the advantages . . . check the savings . . . and decide now to visit Chevy Chase Motor Co. for YOUR cylinder block assembly.
Chevy Chase MOTOR COMPANY
DIRECT CHEVROLET DEALER
7725 Wisconsin Ave.
GL. 6100

BASEBALL Tonight
WASHINGTON
vs.
ST. LOUIS (8:30 P.M.)
GRIFFITH STADIUM

Chrysler — Plymouth
SALES - SERVICE - PARTS
WHEELER INC. EVERYTHING AUTOMOTIVE
DIRECT FACTORY DEALER
4800-4820 WISCONSIN EMerson 4800
"WHEEL WITH WHEELER"

PAUL BROS., Inc.
OLDSMOBILE
5220 WISC. AVE. WO. 2161

INSTALLATION SERVICE
AUTO RADIOS AND SPOTLIGHTS
SEE
L. S. JULLIEN, Inc.
1443 P St. N.W. NOrth 8075

# Worsham's 152, Wolfe's 160 Qualify in Junior Golf

HANDLEY SAYS:
**Paint Your Car Now!**
**$55.50**
GREEN—BLUE—BLACK—GRAY—TAN
PAINTED BY OUR OWN EXPERTS WITH THE BEST PAINT MADE
Ford, Chevrolet, Plymouth, Pontiac, Dodge, Olds, in average cond.
EXPERT BODY & FENDER WORK
FREE ESTIMATES
DRIVE IN TODAY—PROMPT SERVICE
**HANDLEY MOTOR CO.**
SALES "25 Years of Know-How" SERVICE
TAylor 6060 3730 Georgia Avenue

Follow the Gallup Poll—you'll find it four times a week exclusively in The Post

CENTRAL -a cut rate liquor store
LIQUOR STORE
518 9TH STREET, N.W. Inc.
AROUND THE CORNER FROM 9th & F STREETS N.W.
NEXT DOOR TO WASHINGTON LOAN & TRUST CO.
10 A.M. to 11 P.M. MON. THRU FRI. ★ OPEN SATURDAY OPEN 10 A.M. to 9 P.M.
CALL METROPOLITAN 0057
SPECIALS WED. THRU SAT.
THERE'S STILL A LITTLE LEFT
**Old Stagg**
STRAIGHT KENTUCKY
5 Year Old
BOURBON
WHISKEY
44.90 PER CASE
3.77 FIFTH
Note to our customers who prefer Old Stagg. Our supply is running low. It cannot be replaced. You can still buy it by the case, but when the last bottle is gone there'll be no more.
86 Proof
THINK OF IT! A FULL QUART!
**Ron Bandoro RUM**
Imported from the West Indies
88 PROOF
Here is a fine rum at a very low price, at the height of the rum season. Fine for Cuba Libres, Rum Collins, and highballs.
1.98 QUART (2 Pints)
SAM THOMPSON
BOTTLED-IN-BOND
100 PROOF
Straight Pennsylvania
Rye Whiskey
3.87 FIFTH
$44.90 Per Case
HERE'S A MONEY-SAVER!
Monsieur Gaston
AMERICAN
CHAMPAGNE
Sec Dry
13% BY VOLUME
22.50 CASE
1.99 FIFTH
A Famous North Carolina Treat!
Hostess Reserve
SCUPPERNONG WINE
13% by Volume FIFTH
79c
Produced and Bottled in Charlotte, N. C.
Save During "Pebble-Ford Week"
BOTTLED IN BOND
Pebble-Ford
KENTUCKY STRAIGHT
BOURBON
WHISKEY
Single Bottle at Case Lot Prices
$47.75 CASE Of 12 Fifths
3.98 FIFTH
100 Proof

## Capitols Acquire Towering Center

Irwin Rothenberg, 6-foot-9-inch former Long Island University center who performed with the now defunct Cleveland Rebels of the Basketball Association of America last season, has been signed by the Washington Capitols for 1947-48.

Rothenberg is the ninth player signed, the others: John Mahnken, Bones McKinney, Capt. Bob Feerick, John Norlander, Fred Scolari, Buddy O'Grady, Dick O'Keefe and Jack Tingle.

It was announced season tickets for the Caps' 24 home games may be reserved now by inclosing check, or money order, along with stamped, self-addressed return envelope to Uline Box Office—Uline Arena—Third and M sts. ne. Tickets priced at $2.50 will be reserved on a seasonal basis for $50 and those scaled at $2 for $40.

FOR FACTORY APPROVED
CHEVROLET SERVICE
ON CARS OR TRUCKS
SEE
CHEVY CHASE MOTOR CO.
7725 Wis. Ave. OLiver 6100

Wednesday Special!
**Sea Food Platter**
This delicious platter includes clam broth, filet of sole, crab cake, scallops, French fried potatoes, Tartar sauce, cole slaw, rum bun, bread and butter, coffee or tea.
80c
Served 11 a. m. to Midnight
O'Donnell's
SEA GRILL
Delightfully Air Cooled
Thos. A. O'Donnell
1207-1221 E St. N.W.
Originators of Rum Buns
Wines • Beer • Beverages

CORBY'S
A GRAND OLD CANADIAN NAME
PRODUCED IN U.S.A. under the direct supervision of our expert Canadian blender
Corby's Reserve Blended Whiskey 86 Proof—68.4% Grain Neutral Spirits Jas. Barclay & Co., Limited, Peoria, Ill.

Draft Law Hot Topic

## American Association Head 'Sizzled' by Coast Loop Action

Columbus, Ohio, July 29 (AP).—The president of the American Association got his back up today over attempts by the Pacific Coast League to obtain freedom from the player draft and "a new classification higher than the American Association and the International League."

AA President Frank C. Lane said in a prepared statement his loop would not oppose the Pacific Coast organization seeking major league status but asserted he did not believe there was justification for the Western circuit trying to get higher minor league classification than the association.

"We also very definitely would take exception," he said, "to the Pacific Coast League not being subject to drafting of players, unless the association also is granted such a privilege.

"We are not seeking such privileges, and the association is much more concerned with continually maintaining its reputation of being the best Triple-A league in the country rather than aspiring to major league status."

The no-draft rule, Lane said, would be an injustice to players.

"A restriction against the proper advancement of players commensurate with their ability would prevail if the Coast League, as a minor league, was not subject to draft regulations.

"With the draft question now being raised, I wonder if this has not been what the Pacific Coast League has been seeking all along, rather than major league status as they've publicized ad nauseam?"

## Mid-Atlantic Net Play Saturday

The Middle Atlantic tennis championships will be held at the Columbia Country Club, starting Saturday at 2 p. m. Men's singles and doubles, mixed doubles, and women's singles and doubles will be played.

More than 30 have entered the women's singles, scheduled for August 5.

Finals in all classes will be played August 9.

## Mauriello 7-5 Favorite

Brooklyn, July 29 (AP).—Gus Lesnevich, the world light heavyweight champion, and Tami Mauriello, the Bronx belter, will try to knock each other's block off tomorrow night in the name of sweet charity.

They tangle in a 10-rounder in Ebbets Field for the Damon Runyon Memorial Cancer Fund, and Promoter Andy Niederreiter, who is staging the show along with the New York Boxing Writers, figures on a gate of $125,000, with some $30,000 going to the fund. The two thumpers will slice 60 per cent of the net.

Gus and Tami tangled twice before, back in the days when Tami was just a little fellow and both times Gus outpointed Tami to retain the light heavyweight championship.

The mere fact that Tami apparently has tried to get into condition has led the local bookmakers to switch their earlier price list and install Mauriello as a 5 to 7 favorite.

LEARN TO DANCE ON ROLLER SKATES
Group Dance Classes Professional Instruction
• Hammond Organ •
Music by Penny Martin
• Skates for Rent •
Every Eve., 8 to 11.
Riverside Stadium
500 26th St. N.W.
Take a bus marked RIVERSIDE STADIUM on side of Treasury Bldg., 15th and F Streets N.W.
For information call RE. 4028

Authorized Dealer
Ford SERVICE
FOR YOUR TRIP
Let us put new pep in your old car. Open road driving demands performance that is never used in the city. We have a complete modern shop with plenty of qualified mechanics to prepare your car before you go on that trip.
Body and Fender Work
Budget Plan, Of Course!
NORTHEAST MOTOR CO.
Across From "Sears"
920 Bladensburg Road N.E.
ATlantic 0200

SWIM IN WATER FIT TO DRINK AT
FREE ADMISSION
GLEN ECHO
AMUSEMENT PARK
POOL OPEN DAILY 10 A.M. TO 10:30 P.M.
Everyday Prices Include:
ADMISSION TO POOL, FED. TAX, PRIVATE LOCKER, CHECKING OF VALUABLES AND USE OF
Seashore Sand Beach
ADULTS 48c CHILD UNDER 12 18c

## Other Area Players Out Of Tourney

Peoria, Ill., July 29 (AP).—Steady-playing Wesley Brown of Chattanooga, Tenn., and Bob Peters of Kansas City, Kan., a last-minute arrival using a set of battered clubs, today shared medal honors with two-under-par 142's in the qualifying round of the National Junior Chamber of Commerce golf tournament.

Of the Washington entrants, Bubby Worshams' 77-75—152 and Gene Wolfe's 83-77—160 qualified for the match play round.

Worsham blew up on the water hole ninth with a seven and found the greens very tricky in the afternoon. Wolfe was able to pull himself together and correct a bad putting streak.

Dick Sturges, 82-85—167; Stan Mouse, 83-82—165; Eddie Reigh, 81-87—168; failed to make the qualifying championship flight. Bob Wolfe dropped out after a 46 this morning. South Carolina won the team championship with a score of 605; District of Columbia was eleventh with 644.

**Peter Cate Finisher**

After brown had covered the 36-hole test over Mount Hawley's 6426-yard course with 70—72 and was ready to grab the medal, Peters—playing in the last three-some of the 84-boy field— came in with an identical score for the two 18-hole rounds.

In all, 64 teen-agers with scores ranging up to 160 qualified for match play competition which starts tomorrow. Men's regulation par for the course is 36—36—72.

Brown and Peters were the only contenders to break par 144 for 36 holes, but it was equalled by two lads— Illinois State Junior Champion Jimmy Love of Peoria with 75 and a three-under-par 69, and Gene Littler of San Diego, Calif., with 71—73.

Walker P. Inman, jr., of Augusta, Ga., was next with 70—76—146, while tied at 147 were Bill Leigh, jr., Lakeland, Fla., who opened with a hot 69 and then faded to a closing 78, and Dick Tiddy, 240-pounder from Charlotte, N. C., who tapped 72—75.

**Five Tied at 149**

Bob Braff of Duluth, Minn., with 74—74, and Jack Evans of Phoenix, Ariz., with 73—75, were deadlocked at 148.

Five players tied at 149, including Frank Morey, San Diego; Ed Bucklin, Everett, Wash.; Gene May, Spokane, Wash.; Bill Tatum, Columbia, S. C., and Ches McCall, Nashville, Tenn.

Defending champion Al Mengert of Spokane, who won last year's inaugural meet on his home course, was far behind with 75—77—152, while the 1946 runnerup, Ray Beeber, Klamath Falls, Oreg., had 81—76—157.

Comedalist Peters, who arrived late and almost failed to make the last threesome, showed up with a set of dilapidated clubs which were held together by wire, string and tape. The easygoing lad made his medal bid on the final nine, bagging two birdies for a sparkling 34.

## Falkenburg, Larned Climb

Southampton, N. Y., July 29 (AP). Bob Falkenburg of Hollywood, Gardner Larned of Chicago and Ed Moylan of San Francisco entered the third round of the fifty-seventh annual Men's Invitation tennis tournament at the Meadows Club today but both had to come from behind.

The third-seeded Falkenburg was pressed by George Pero of Coral Gables, Fla., a graduate-student at the University of Miami, although the lanky Californian recovered from the loss of the first set to triumph, 4—6, 6—1, 6—0.

Larned, seeded eighth, pulled a more amazing rally in his match with 19-year-old Richard (Pancho) Gonzales, Los Angeles.

Moylan, seeded fourth and recent winner over Frank Parker and victor at Spring Lake, had to erase a match point held by Sam Daniel, a comparative tennis unknown from Columbia, S. C., and battle to a 2—6, 7—5, 6—5, triumph.

The national intercollegiate champion from William and Mary College was within two points of being beaten by Gonzales before he started to spurt, running out five games to win the second set and taking the match, 3—6, 7—5, 6—4.

Sixth-seeded Seymour Greenberg of Chicago also won a second-round match, defeating Francis X. Shields of New York, former No. 1 player of the Nation, 6—3, 6—1, and seventh-seeded Sam Match of San Francisco entered the third bracket with a 6—1, 6—4 decision over Charles Masterson of Brooklyn.

AUTO REPAIRING and REPAINTING
BODY AND FENDER WORK
McMahon Chevrolet
6323 Georgia Ave. N.W. GE. 0100
IMMEDIATE SERVICE

BRING YOUR TRUCK
or car repairs to us at our 1317 4th Street N.E. branch. We promise you the utmost in courtesy and fair dealings. Service on any make car or truck. Fast, efficient service, too!
BOTH D. C. & VIRGINIA INSPECTION SERVICE A SPECIALTY
All-Over Paint Job, Any Car, Any Color—Special, $59.50
SALES—Nash—SERVICE
SAFFORD-CHANDLER
MOTOR COMPANY, INC.
629 H St. N.E. AT. 4600
"The Home of Friendly Service"

JACK BLANK SAYS
BODY WORK
FENDER WORK
MOTOR TUNING
AUTO PAINTING
FREE AUTO RADIO CHECK-UP ON ANY SET
ANY CAR—ANY SERVICE
ARCADE
PONTIAC COMPANY
Washington's Largest Pontiac Dealer
1437 Irving St. N.W. AD. 8500

IMPORTED
BLACK HORSE ALE
CANADA'S FINEST
Mount Royal Importers, Inc., N. Y. City
DAVID G. TAVAN, Inc.
1911 New York Ave., N.E.
Washington, D. C. Call AT. 8083

?
Your Car Need PAINTING
Our famous Paint Dept. has been re-opened to make cars look better, trade-in better later.
HALEY'S
2020 M STREET N. W.

## Alexandria Police, Fire Chiefs Are Victims of 'Squeeze Play'

By Dorothea Andrews
Post Reporter

Alexandria's police and fire chiefs are the victims of a successful "squeeze play" by the city council, which desired the appointment of men who would be more acceptable to them.

This is the story behind the series of "mysterious" resignations which recently have threatened to riddle the historic city's administration. It was told to The Washington Post by highly-placed Alexandria officials who requested that their names be withheld.

The political maneuvering culminated last week with resignations of both Col. John S. Arnold, police chief, and James M. Duncan, jr., fire chief. It did not, however, extend to the resignation of Col. Edwin M. Markham, assistant chief engineer, or of W. Lewis Schafer, jr., city health officer, it was learned.

Both Arnold and Duncan have officially declared they are resigning because the City Council has not cooperated with their administrative requests and suggestions.

Present status of the two men involved in the squeeze play was cleared yesterday by City Manager Carl Budwesky, who said that he had accepted both resignations. He pointed out that the City Council has abolished Arnold's position, and the police department now automatically will be headed by Capt. Edgar Sims, who headed the department during Arnold's tour of military duty.

Budwesky said that in accordance with a recent ruling of the council, he would advertise for bids for the fire chief's job for a two-week period. This, he said, he expects to do in the "near future." Budwesky refused to comment on possible candidates for the position, although speculation so far has concerned Bernard J. Padgett, Tom Cockrell, and William Barber.

First straw in the wind on the political maneuver came last January when Colonel Arnold, newly returned from the service, asked for reinstatement in the city government.

Arnold, who had served for nine years as head of the department, was offered a job, created at that time, of license and personal property tax examiner. He first accepted the post, later refused it and was returned as chief of police.

Sims, acting police chief until Arnold's return, had a position created for him to take the city administration out of its apparent dilemma. He was made assistant chief of police.

Apparently, however, the effort to "take care of all the boys" did not produce the expected sweetness and light. Both Arnold and Duncan were told by an official in the city government a few months later that "the council wants you boys out of here."

Duncan, with a record of 23 years as chief of the fire department, had another warning. A member of the council is understood to have told him, "You're not the fair-haired boy of the city. You aren't going to get what you ask for in your department."

Most amazing thing about the resignations of the embattled chieftains was that neither knew the other was planning to resign.

Both officials emphasized this point. Said Duncan:

"I didn't know Arnold was planning to resign, and if I had, I would have submitted my resignation either earlier or later."

**Has Filling Station**

Duncan, who has a profitable filling station as a sideline, plans to go into the real estate and insurance business with a relative, he said. He declared that he believed he had done a pretty good job of building up the Alexandria fire-fighting resources, and that he would rather get out than have his department demoralized under him.

"I thought I had some friends on the City Council," said Duncan. "But when not a single one of them called me to discuss my resignation, or asked me to reconsider, I decided I didn't have a single friend in the council."

In explaining Arnold's "resignation" one of The Washington Post's informants stated:

"I believe him to be one of the most capable men in that type of position in the State of Virginia—but he goes mad."

The request to heads of the fire and police departments to wear uniforms, this informant believes, was the match that lit the dynamite under Arnold.

Arnold told reporters after last week's council meeting that he would resign rather than be forced to wear a uniform. He said that a uniform would have handicapped him in making several recent arrests.

WASHINGTON TRANSFER, Inc.
4th & Bryant, N.E.
Trips daily to Baltimore, Fredericksburg and Richmond
Storage Warehouse and R. R. Siding
Phone ADams 3274

Calvert makes the Best Gin, too!
Calvert Distilled London Dry Gin: 90 Proof—Distilled from 100% Grain Neutral Spirits
Calvert Distillers Corporation, New York City

FREE DELIVERY!
SENATE
KEG BEER
Delivered Direct to your home, party, or club,—anywhere in the District of Columbia.
ICE COLD
We will deliver it, tap it, and set it up for you,—and, when you are thru with the keg, we will pick it up.
SEE HOW MUCH YOU SAVE!
ONE-QUARTER BARREL $6.25
Plus Deposit
(equivalent to 82 12-oz. bottles, retail value, $8.20)
★ Orders for same day delivery accepted until 2 p.m.
Telephone NO. 5122-5123
NATIONAL Liquor Store
2003 14th ST., N. W.

Trade or Sell YOUR CAR NOW!
Uncle Joe's ORIGINAL CAR-BACK Guarantee
Now you can be sure of a top cash price because Uncle Joe offers this amazing 'car-back' guarantee. Uncle Joe guarantees to return your car within 2 days if any dealer offers you more money for your car . . . without any cost, whatever. Come in!
Next to a New Car a CHERNERIZED Car is Best
CHERNER
SALES Ford SERVICE
1781 FLORIDA AVE. N.W. HO. 5000

Five Star DC-6 Flagships
FASTEST TO
SAN FRANCISCO
THE GOLDEN GATE
lv. Washington 1:00 p.m. EST Daily
Ar. San Francisco 8:55 p.m. PST
Depart after lunch, enjoy dinner aboard at no extra cost and arrive in time for a good night's rest—or plenty of activity, if that's your schedule!
10 HOURS, 55 MINUTES
FARE: $134.50 plus 15% tax
Phone EXecutive 2345
Ticket Offices: Statler Hotel and 813 15th Street, N. W.
AMERICAN AIRLINES

SEARS ROEBUCK and CO. Air Conditioned STORES

# 17 outstanding Values for Wednesday and Thursday Only

NO MAIL, PHONE OR C.O.D. ORDERS! SHOP 10 A.M. TO 6 P.M. FOR THESE SPECIALS! WHILE QUANTITIES LAST!

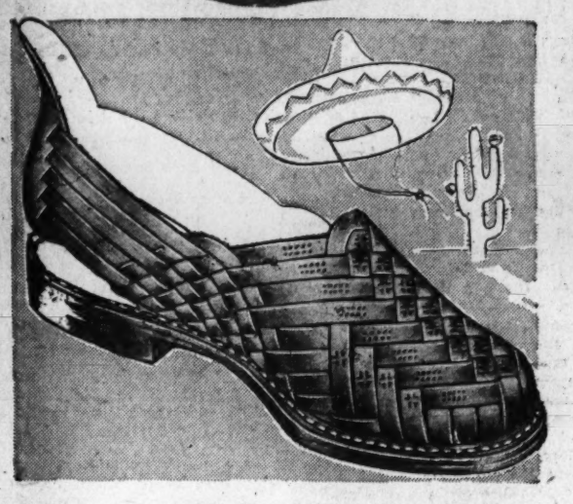

## Women's Mexican Huaraches For Cool Summer Comfort

Regularly $1.98 **1.44**

Flexible, hand woven leather, imported from Mexico. They are as restful as an afternoon siesta. And wherever smart folks gather they'll be certain to be wearing huaraches. Sizes 3 to 8.

*Shoe Dept., Sears Wisconsin, Bladensburg and Arlington*

## Tableware Set

Regularly $5.49 **4.88**

24-pieces of stainless steel, mirror-like finish. Grand for general use. Service for six.

*Sears 4 Stores*

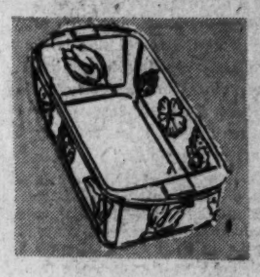

## Utility Dish

Regularly 49c **39c**

"Flamex" glass utility dish, size 11⅞x6¾x2-inches. Bake and serve in same dish.

*Sears 4 Stores*

## Liquid Wax

Reg. 69c qt. 2 qts. **1.25**

Self-polishing, needs no rubbing. Sears Master-Mixed, very simple to apply.

*Paint Dept., Sears 4 Stores*

## Unpainted Chairs

Regularly $2.49 **1.88**

Smoothly sanded, ready to paint. Grand chairs for kitchen, dinette or summer cottage use.

*Sears Wisconsin, Bladensburg and Arlington*

## Men's Fine Quality Pilgrim Woven Stripe Shirts

Regularly $3.95 **3.28**

Sanforized (maximum shrinkage 1%) cotton madras shirt tailored for fit and long wear. Form-fitting shoulders and sleeves. Long front collars. Neat striped patterns.

*Men's Furnishings Dept., Sears Wisconsin and Bladensburg*

## All the Hot Water you want any time you want it!

## Homart 30-Gallon Gas Water Heater

With automatic thermostat control

Regularly $77.95

Only $7.00 Down

*Usual Carrying Charge*

**69.88**

- Insulated Against Heat Loss
- Tank Galvanized to Resist Rust
- Deluxe Baked-on White Enamel Finish
- Snap Action Safety Pilot

Gives you a constant supply of hot water, day and night! The water stays hot due to the efficient thermostat control and a thick blanket of rockwool insulation. Galvanized tank prevents rust and provides long service. Approved by A. G. A. . . . meets all safety standards. Designed for use with manufactured, mixed or natural gas. Slotted port burner provides proper flame for efficient heating.

*Plumbing Dept., Sears 4 Stores*

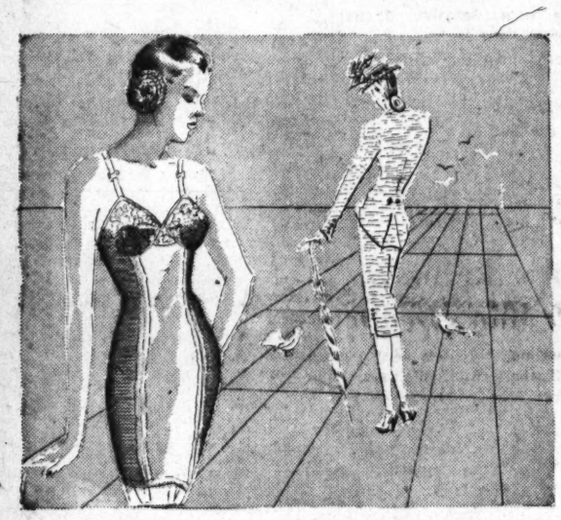

## "Charmode" All-in-One For Smart Figure Control

Regularly $10.50 **8.88**

Generous side sections of power net that stretches two ways, up and down. Rayon satin elastic panels at front and back. No bones; 4 elastic garters. Nude. Sizes 34 to 38.

*Corset Dept., Sears Wisconsin, Bladensburg and Arlington*

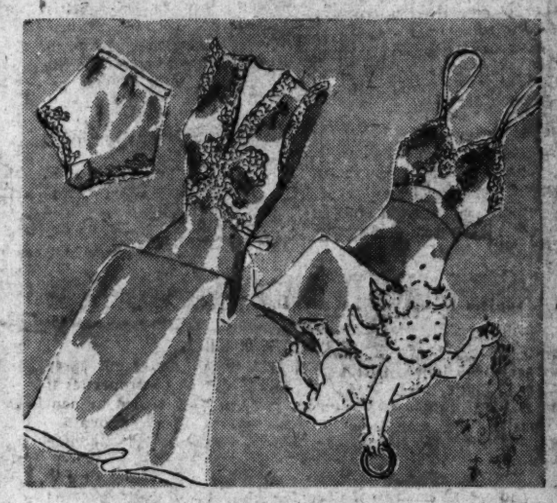

## Women's Lace-Trimmed Rayon Satin Bridal Set

Regularly $19.85 **15.88**

Bridal finery at its best . . . lush rich, rayon satin in pink or soft dove. Beautifully tailored, trimmed with laces. Set includes gown, matching slip and pantie.

*Lingerie Dept., Sears Wisconsin and Bladensburg*

## Reed Bassinette With Hood and Sturdy Stand

Regularly $13.95 **11.88**

It's going to be baby's first bed and it must be comfortable! This lovely bassinette is of reed, in luscious ivory color. It has a hood and sturdy stand. Size 19x36x13-inches.

*Infants' Dept., Sears Wisconsin, Bladensburg and Arlington*

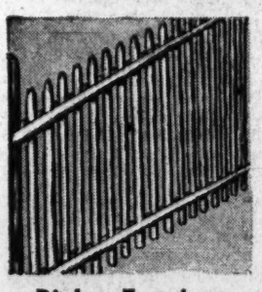

## Picket Fencing

Reg. $4.95 **4.45**

4x8-ft. section. Split picket fencing, peeled. For a truly rural, rustic appearance to your home.

*Sears Wisconsin, Bladensburg and Arlington*

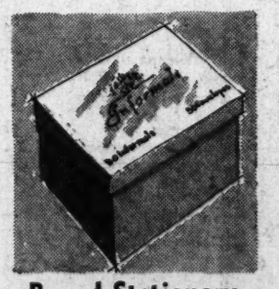

## Boxed Stationery

Regularly 49c **29c**

50 folded sheets and 50 envelopes. Linen finish. White only. Fine quality paper at a saving!

*Sears Wisconsin and Bladensburg*

## Convenient Spray

Regularly 79c **59c**

Rubber massage brush makes it especially desirable for shampoos. 5-ft. synthetic rubber tubing.

*Sears Wisconsin and Bladensburg*

## Wallpaper Shears

Regularly $1.29 **1.15**

Cast steel, 7-inch ruler blade retains sharpness for neat, quick cutting of wallpaper.

*Sears Wisconsin and Bladensburg*

## Tough Band Top Boyville Overall Pants

Regularly $1.89 **1.33**

Mothers will like them because they're sanforized and won't shrink more than 1%. Boys like them because they're made of tough 8-ounce blue denim, copper riveted to stand strain. Sizes 6 to 16.

*Boys' Dept., Sears Wisconsin, Bladensburg and Arlington*

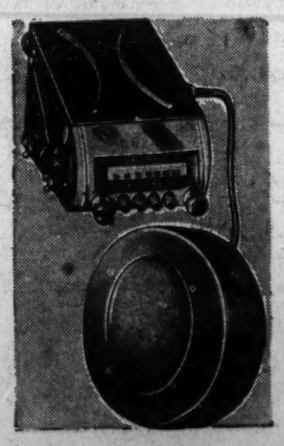

## Silvertone Auto Radio

Regularly $46.75

**41.88**

Only $4.50 Down

*Usual Carrying Charge*

4-station push button mechanical tuning. 7-inch electro dynamic speaker mounts behind grille on dash panel. Illuminated call letters. Superheterodyne circuit!

*Auto Accessories, Sears 4 Stores*

## Men's Poplin Jackets

Regularly $5.98

**4.88**

More than for work, it's a sporty style for casual wear. Lightweight poplin, Zelan treated for water repellency. Sanforized shrunk, won't shrink more than 1%. Sun resistant. Tan or blue. Popular sizes.

*Work Clothes Dept., Sears Wisconsin, Bladensburg and Arlington*

REMEMBER ALL ITEMS ON THIS PAGE ARE FOR TODAY AND THURSDAY ONLY FROM 10 A. M. to 6 P. M.

*Washington's Most Complete Department Store* SEARS

Wisconsin Ave. at Albemarle (16) ORdway 1122
911 Bladensburg Rd. N.E. (2) FRanklin 1000
2800 Wilson Blvd., Arlington, Va. CHestnut 7122
5928 Georgia Ave. N.W. (11) RAndolph 1122

The Washington Post

WASHINGTON: WEDNESDAY, JULY 30, 1947



# The Federal Diary

By Jerry Kluttz

### *Rural Electrification Recalls 200 Employes*

REA: This agency is recalling about 200 of the 325 employes it fired as of June 30. But at the same time it is reducing about 70 employes one to three grades.

Kluttz

In the final analysis, Rural Electrification Administration was given five millions for administration, which means a reduction of about 140 jobs from its June employment. The 325 employes were laid off when the House cut its administrative fund to four millions.

The downgradings were ordered by the Senate. The additional million dollars was voted on the condition that REA wipe out a number of high-level positions.

OGR: Dismissal notices will go today to 126 of its 153 employes here. To be abolished are the press intelligence and the public information divisions in the Office of Government Reports. To be kept are the library and the advertising and motion picture liaison. It's probable that this work will be transferred to an old-line agency.

As the office prepared to retrench, Katherine C. Blackburn, OGR chief, and Charles W. Jackson, the advertising chief, submitted resignations.

Congress gave OGR only $230,000 for this year's operating expenses.

ODT: The Office of Defense Transportation will continue to operate—at least until next March 1. The House had originally voted its liquidation as of tomorrow.

NHA: This agency is recalling 150 of its 200 employes. The House had voted to wipe out the National Housing Agency and all of its 200 employes were given lay-off notices. But as it turned out, NHA got $865,000 of the $1,215,000 it had requested.

However, NHA has a new name—Housing and Home Finance Agency which was created under the President's reorganization order. Its temporary head is Raymond Foley, who was chief of both NHA and Federal Housing.

The reorganization plan, incidentally, requires the President to reappoint, subject to Senate confirmation, the heads of all the housing agencies under HHFA. Designated as acting are: Frank Richards at FHA; Dillon Myer at Public Housing, and John Fahey, chairman, Harold Lee and Earl Wallace as the three-man Home Loan Bank Board.

FPHA: And while we're on the housing subject, the Public Housing Agency is to be investigated by the House Committee on Executive Expenditures. A recommendation that that committee investigate was made today by Chairman Ploeser (R., Mo.) of the Appropriations Subcommittee that handles FPHA money. Among the charges made against the agency are:

That it has an extravagant personnel policy resulting in overstaffing and duplication of effort; that it is extremely lax in control of items of travel, communications, and sick and annual leave and that it improperly used Federal funds.

POSTOFFICE: An investigation of the Postoffice Department was outlined yesterday by Chairman Rees (R., Kans.) of the House Civil Service Committee. Rees said he would call in top transportation experts and the large users of the mails to advise him on what steps to take to cut down expenses and to bring about greater efficiency in the department.

COMMERCE: It has created an Office of Premium Price Plan. The office will approve the 35 millions in subsidy payments voted for operators of lead, zinc, copper, and manganese marginal mines. W. H. McCoy is chief of the office. Commerce has transferred 31 people to the office and 35 others will be retrieved to the staff.

CORRECTION: That Gold Star mother bill was approved by the Senate early Sunday morning but with an amendment which means it must go back to the House for final approval. The House was not in session when the amendment was added. Since the House approved the bill unanimously, it can be expected to okay the amendment in January and quickly send the bill to the White House. The bill would give veterans preference to widowed mothers of men who died in the military service.

COMMITTEE: That 19-man committee to determine how much economic assistance we can provide under the Marshall Plan is building up a staff. Richard Bissell of the Massachusetts Institute of Technology is its executive director. S. Morris Livingston and Kenneth Davis, Commerce economists, have been appointed secretaries to the capital goods and consumer goods subcommittees. Commerce Secretary Harriman is chairman.

TREASURY: An employe suggestion system has been set up in this department. A fund of $25,000 has been set aside to make awards of $10 to $1000 to employes for beneficial suggestions. A similar committee has been set up in Commerce. The Treasury committee is made up of James H. Reed, Willard Johnson, John S. Graham, Walter Frese, and B. E. Timmons.

# Time Table On District Home Rule Arranged

### Technical Experts To Draft New Plan For Submission to House in Early '48

James C. Auchincloss (R., N. J.), chairman of the House District home rule subcommittee, met yesterday with Representatives Charles B. Deane (D., N. C.) and Robert E. Jones (D., Ala.) to draw up a time table leading to eventual submission to next year's Congress of a home rule charter bill.

It was decided that a staff of experts would study the problems over the summer months while Congress is adjourned. Subcommittee members are scheduled to return to Washington in December, a month before the 80th Congress reconvenes.

The reorganization plan drawn up by the technical staff, with the aid of subcommittee members, would then be presented to the full District Committee and submitted to Congress as soon as possible.

It was also decided yesterday that a joint meeting with the Senate District Committee would be arranged to hasten introduction of the bill.

**By Britain**

# *'Assets' Grab In Hungary Challenged*

London, July 29 (U.P.).—British Ambassador to Moscow Sir Maurice Peterson was handed a note to the Soviet government requesting that Russia consult both Britain and the United States before seizing any more "enemy assets" in Hungary, the Foreign Office announced today.

It was understood that the United States would send a similar note to Moscow.

The note said Britain wished to satisfy itself that all German and Italian assets seized by Russia in Hungary actually were enemy assets and not taken under thin legal pretexts or duress.

It said Britain could not agree to transference of all properties if part of them were owned by non-German or non-Italian nationals.

Thus, the question of defining enemy assets was raised by Britain in Hungary just as both Britain and the United States challenged the Russian definition of German assets in Austria.

Britain also asked how the Russians had taken over enemy assets in Hungary in the past and made it clear that Britain considered all seizures provisional until sanctioned by other signatories of the Hungarian and Italian treaties.

Britain asked for assurances that the Soviet government would take over liabilities as well as assets of German and Italian concerns in Hungary.

# Baptists Open World Meeting In Copenhagen

Copenhagen, Denmark, July 29 (U.P.).—Prime Minister Knud Kristensen today welcomed 5000 delegates to the twentieth World Baptist Alliance Congress which opened at 1 p. m. in the city's biggest assembly hall, the Tennis Palace.

Dr. Theodore Adams, United States Southern Baptist leader, delivered the opening prayer under a huge banner with the legend, "Every Baptist a Missionary."

Secretary General W. O. Lewis read a message from President Truman, who praised such gatherings as symbolizing "the hope of mankind for a brighter tomorrow." Mr. Truman, brought up in the Baptist church, said:

"To achieve a free and peaceful world community which all of good will earnestly desire, it is necessary that we dedicate ourselves not only to political and economic collaboration, but to spiritual cooperation as well."

Meanwhile, hundreds of Danes telephoned the Baptist housing committee offering to take Negro delegates into their homes after the Rev. Baumbaard Thomsen, organizing chief, said hotel and tourist organizations indicated they did not want 200 Negro delegates in the bigger Copenhagen hotels.

Mayor H. P. Sorensen also greeted the delegates and apologized for "problems that might arise"—an apparent reference to the government's refusal to let Baptists hold services in Lutheran churches.

Copenhagen's Bishop Fuglsang Damgaard told the meeting that all Christians, despite divergencies, are "one in Christ."

### Has Famous Teachers

Jean Heather, the girl who learned how to sing "The Day After Forever" from Bing Crosby in her first picture, "Going My Way," learns how to sing "The Last Round-Up" from Gene Autry in the Columbia picture, "The Last Round-Up."

## *Bloop . . .*

By Harry Goodwin—The Washington Post

BUBBLE GUM CHAMP GETS THE EYE—If he hadna seen it with his own eyes, Theodore Hartman (right) wouldna believed it possible. Ronnie Daniels, 11, of 1834 C st. sw., makes an 8-inch bubble of gum to win the contest yesterday at the Southeast Boys Club, 17th and Massachusetts ave. se. Ted, 15, of 1220 D st. se., himself no slouch when it comes to gumming bubbles, blew a 9½-inch whopper in the semifinals but lost out in the clincher

# 23,000 Seek Employment In Washington

A total of 23,000 persons are now seeking jobs in the District, an increase of 3000 during the past month.

These figures were reported yesterday in Labor Market News, a publication of the District office of the United States Employment Service.

At this time last year, 21,000 were seeking jobs, the publication pointed out.

Discharged workers have not swelled the job-seking ranks as much as was expected, the USES said, since many jobless Government employes are now taking vacations on accumulated leave, have left town, or, in the case of married women, have retired to homes.

Typists and stenographers, the publication said, are appearing now on unemployment rolls in abundance for the first time since Pearl Harbor.

A marked increase of Government workers seeking reemployment is expected in 30 to 60 days.

The Washington Post

ILL WIND—Ted Hartman and his 9½-inch bubble, biggest in the semifinals

# Arlingtonians To Pick School Board Slate

A nominating convention to select a slate of candidates for election of the Arlington County School Board next November has been set for August 7 and 9 at the Ashton Heights Women's Club, 413 N. Irving st.

Officials of a recently formed "nominating conference," which is sponsoring the unofficial convention, said yesterday that more than 35 civic organizations had expressed interest in the meeting, and had indicated they would be represented. More than 100 delegates are expected.

Originally sponsored by five county-wide organizations, the convention will select a slate of nominees for the first elective school board in county history. Election of board members was approved by county voters in a public referendum May 27 when they voted to abolish the present appointive system of selecting the board.

According to Dr. Oscar LeBeau and Edmund D. Campbell, cochairman of the nominating conference, a majority of the civic groups in the county have approved the proposal for a central convention for selection of the school board nominees. Their slate of candidates will be presented to county officials for inclusion on the ballot in the November general election.

The convention was described by its sponsors as a "civic move designed to produce the best qualified and most logical candidates for election to the board."

Original sponsors of the convention were the Arlington Civic Federation, the Arlington Committee for School Improvement, the Better Government League, the Arlington League of Women Voters and the Organized Women Voters. All five groups actively favored an elective school board.

The five-man board to be elected next fall will take office January 1, 1948.

**BLAST—*From Page 1***

# *10 Women Killed, 23 Hurt In Harrisonburg Explosion*

when coal was unloaded upon it.

Mrs. Pauline Kline Sullivan, owner of the beauty shop, had left the shop only a short time before the blast.

Its force scattered debris over the block, threw jewelry into the street and shattered stained glass windows in the city's beautiful Methodist church across the street and in nearby homes. It was felt in practically all sections of this peaceful Shenandoah Valley city of 10,000 persons.

**Blood Plasma Flown In**

A clock in the jewelry store's outdoor sign had stopped at 2:10 p. m.

An urgent call went out for all available doctors and nurses and 80 pounds of blood plasma was flown in from Richmond. The injured, many of them badly burned, taxed Memorial Hospital as ambulances continued to roll from the scene.

Firemen and police were joined by volunteer rescue workers within minutes after the blast and by nightfall, floodlights had been set up to light the ghastly wreckage. Loud speakers were set up to help control the crowds, which swelled as the night wore on and curious motorists drove from nearby communities.

Road-building equipment was moved in to move debris and knock down buckled walls.

One of the most vivid eyewitness accounts was given by Raymond Litton, 39, president of Volunteer Hose Company No. 4, who was directly across the street from the beauty shop when the blast cut loose.

**Strong Blast of Air**

Litton was walking on Main st. directly across from the beauty shop, he said, when the blast occurred. "The whole back end of the building just seemed to go up in the air and then settle down. Then there was a loud whoosh and a blast of air came across the street, turning me about half around.

"I saw a woman blown out of one of the stores, clear to the center of the street. She landed on her hands and knees and when I got to her, she said, "There are people hurt in there—12 or 14 of them.

"I went into the jewelry store and some young girl was trying to talk, but the words just wouldn't come out. She started to walk, then collapsed and fell into my arms.

"We went back into the building and heard moans from under the wreckage. By that time ambulances had arrived and we loaded five persons—one of them a man—into the first two ambulances.

One of the most severely injured men was Jesse James Mullen, 28, who was unloading coal at the rear of the beauty shop. He was trapped by debris in the basement and imprisoned an hour before rescue workers freed him with acetylene torches.

Mrs. R. R. Poland, of 304 S. Main st., saw another of the coal workers pick himself up after apparently being blown from the building. As she ran to help him, a neighbor, Mrs. Belle Crump ran from her home, then fainted. Mrs. Poland revived her and Mrs. Crump, a former nurse, went to the hospital to aid the injured.

James M. Folly, who lives only a short distance from the blast scene, said he was walking down the street and suddenly saw a column of dust rise in the air and then settle down.

"The building just disappeared," he said.

The crowds which ringed rescue work and pressed against police lines was thrown into near-panic when a rumor spread that gas was explosion was expected momentarily.

**List of Injured**

The injured, all in Rockingham Memorial Hospital, are:

Miss Ruth Hart, 32, of Front Royal, Va., condition critical.

Jesse James Mullen, 28, RFD 3, Harrisonburg.

Miss Loraine Hartman, 19, of Mt. Clinton, Va.

Miss Elsie Golladay, 20, of Broadway, Va.

Miss Lillian Peters, 37, of Madison College.

William Edwards Johnson, 25, Warren Hotel, Harrisonburg, Va.

Miss Olive Dove, Harrisonburg.

Mrs. Sybil Wilton, 38, 201 Gratton st., Harrisonburg.

Miss Avis Funkhauser, 24, of Timberville, Va.

Miss Helen Yates, 31, of 75 Court sq., Harrisonburg.

Warren Curry, 52, of Harrisonburg.

Frank Duncan, 49, Harrisonburg.

Layman Armentrout, 37, Harrisonburg.

Miss Sarah Francis Smith, 25, of Dayton, Va.

William Shoemaker, 26, Harrisonburg.

Mrs. Lucille Ritchie, 38, Harrisonburg.

Miss Mildred Moore, 19, Madison college.

George I. Stokes, 40, Harrisonburg.

Perry Parman, 49, Harrisonburg.

Miss Ruth Eleanor Hart, 32, Front Royal, Va.

Pearl Judy, no address.

### *Two Men Killed Flying To Explosion Scene*

Staunton, Va., July 29 (AP).—Two men flying to circle the scene of the Harrisonburg explosion were killed today when their single-engine plane crashed in Bell's lane several miles from here and burst into flames.

The men were identified as Fred Showker of Craigsville, the pilot, a World War II captain in the Air Forces who was awarded the air medal with one oak leaf cluster, and John Stump of route 1, Greenville, an employe of Showker.

The plane was owned by Richard S. Showker, a brother of the dead pilot.

Officials at the Verona airport said the plane took off early this afternoon for Harrisonburg.

An eye witness said that before it went down on farm property of W. R. Moore the motor seemed to be skipping and the pilot was trying for a landing. The ship struck two telephone poles before hitting the ground.

# *Negro Delegates To Baptist Parley Barred by Danes*

Copenhagen, Denmark, July 29 (AP).—Several Copenhagen hotels and many private homes have refused to house Negro delegates to the seventh congress of the Baptist World Alliance, the Rev. Baumgaard Thomsen, chairman of the congress' housing committee, said today.

The clergyman declared the hotel association let it be known a week ago that "Negroes were not wanted in Copenhagen hotels." He added that many private homes which had promised to house Baptist delegates had "sent the guests back when they saw they were black."

# Hough Given 3 Years in Housing Case

### Arlington Builder Convicted of Fraud In Connection With Veterans' Homes

Stanley P. Hough, Arlington builder convicted June 24 on four counts of using the mails to defraud, was sentenced in the Federal Court in Alexandria yesterday to three years in prison. John A. K. Donovan, his attorney, told the court he would appeal.

Judge A. D. Barksdale sentenced Hough to three years on each of three counts, the terms to run concurrently, and five years probation on the fourth.

United States Attorney George R. Humrickhouse said Hough would be eligible for parole in one year, after serving one-third of his sentence.

Hough started his prison term yesterday in Alexandria's city jail. He will be transferred in a few days to the Federal penitentiary at Atlanta, Ga., designated by the Federal Bureau of Prisons.

Before sentence was passed, Hough told the court that A. L. Jewel, another Arlington builder, had agreed to finish the veterans' housing development at Oxon Hill, Md. Hough was convicted for mailing fraudulent statements about this development for which he received down payments from 27 veterans, but which he never completed.

Jewel's attorney told reporters after the sentencing that the plan had been contingent upon Hough's acting as supervisor of the job. He indicated that it probably not go through, now that Hough faces a prison term.

# *Sales Tax Forms Go Out to 40,000 Merchants in Md.*

More than 40,000 Maryland merchants will receive report forms this week for making the first monthly returns on the new retail sales tax, the tax division announced yesterday in Baltimore.

The two-page form, similar to an income tar blank, must be prepared in duplicate and returned before August 15. Similar forms must be filled out by the fifteenth of each succeeding month and sent to James J. Lacey, State Comptroller, at 14 West Baltimore 1, Md.

The forms contain about 25 questions and a half-page of instructions. The retailer must include his license number and a signature "by a person in authority" who attests to the truth and completeness of the report.

# *Buyers' Strike Snowballs After Bridge-Club Pact*

Roanoke, Va., July 29 (AP).—A snowballing buyers' resistance strike was reported today to be growing out of a bridge-club meeting of four Roanoke housewives.

The group agreed at their last meeting to turn thumbs down on any red meat for at least a week, buying only fish and poultry and to call five friends apiece, asking them to do likewise and to call five others.

Choice steaks were reported by most meat dealers here today to be selling at 90 cents a pound or more, and packing house branches said further increases were imminent.

# Lane Bars Gifts To Police Drive

Annapolis, Md., July 29 (AP).—Governor Lane turned thumbs down today on the idea of public contributions to the State Police recruiting campaign and directed all money collected so far be returned.

The Governor earlier asked Col. Beverly Ober to discontinue the solicitation and make a report.

Ober said he was unaware solicitation had started, adding he was out of town when police stationery was provided a citizens committee directing a recruiting appeal.

# Agriculture Cuts Aid to Virginia

Virginia will received an estimated $11,465,652 for soil conservation, rural electrification, school lunches and farm tenant purchases over the next year.

The Department of Agriculture said, however, that the grants will be less than they were for the year ended July 1.

The estimated allocations to Virginia are: $1,219,428 for school lunches, $4,841,100 for soil conservation, $5,126,400 for rural electrification, and $278,724 for farm tennant purchases.

### Va. Capitol Police Dean Marks 83d Year

Richmond, Va., July 29 (AP).—Capt. Jack Pettis, dean of the Capitol Square police force, celebrated his eighty-third birthday today.

The jovial, white mustached veteran of capitol service received a surprise gift of a big pink and white iced cake from friends and fellow workers around the capitol. "Captain Jack" has served 15 Governors during his 58 years of duty in Capitol Square.

**By Prosecutor**

# *Dead Baby's Parents Face Quiz*

State's Attorney A. Gwynn Bowie of Prince Georges County said yesterday that he had requested Mr. and Mrs. Joseph B. Glenn, jr., parents of a 6-week-old daughter who died Sunday evening, to come to his office in Upper Marlboro on Thursday for questioning.

Meryl Glenn died in the absence of her father, 21, and mother, Jane Simon Glenn, 17, who left their home at 2501 Arundel rd., Mount Rainier, for four hours. On their return, the child was found dead in an oven-heated kitchen.

Bowie said yesterday that he had not decided what steps would be taken, and that he would wait until police had completed their investigation.

The parents said yesterday that when leaving home by automobile Sunday afternoon they forgot to turn off the kitchen oven, and that they had left the baby behind because she always became car sick.

After stopping at the Chevy Chase Club, they returned shortly after 6 p. m. to find the child dead. The temperature of her body after it had been found, according to Dr. Boyd, was 108 degrees.

Glenn, the son of Dr. Joseph B. Glenn, 2015 Q st. nw., and an Army veteran, is an accounting student at Benjamin Franklin University. The Glenns were married last year.

# *Roman Candle Barrage Fails To Oust Starling*

Frederick, Md., July 29 (Spl).—A small-scale antiaircraft barrage of Roman candles yesterday failed to scare off squadrons of starlings which have bothered Frederick residents for many years.

Police Sergt. Benjamin Phebus and Daniel Swomley directed the red, green, and yellow balls of fire at the black-winged pests as they were blithely retiring for the night in the North Market st. sector. The birds darted off in all directions, only to return a few minutes later.

On previous attempts, the city has unsuccessfully used more conventional methods of persuasion, such as high pressure water streams, noise, and smudge pots.

# *Divorce Revoked After Man's Death*

Cumberland, Md., July 29 (AP).—Mary Elizabeth Riley, Baltimore, today was awarded a decree by the Alleghany County Circuit Court setting aside a divorce obtained by her husband in Mineral County, W. Va., 11 years ago.

Mrs. Riley contended she had had no knowledge of the divorce until after the death of her husband, William T. Riley, here in 1945.

In addition to setting aside the divorce as far as the State of Maryland is concerned, the court ruled that Mrs. Riley is entitled to the widow's share of her husband's estate, plus interest. This will amount to one-third of Cumberland property valued in excess of $20,000.

The decree was the result of a suit which Mrs. Riley filed against her son, Albert W. Reilley, and other relatives.

### Bookmaker Fined $300 Warned to Shun Tracks

Bel Air, Md., July 29 (AP).—Andrew Cascio, about 35, was fined $300 today and ordered to stay away from Harford County racetracks after he pleaded guilty before Magistrate Stanley S. Spencer to a charge of accepting bets on horses.

Cascio, whose address was given as 117 N. Hilton st., Baltimore, was arrested by police at Bel Air racetrack yesterday.

### Ballot Boxes Removed Washington County

Hagerstown, Md., July 29 (AP).—A Senate subcommittee investigator arrived here today to remove ballot boxes from Washington County, las county to be investigated since D. John Markey contested the election of his opponent, Senator O'Conor.

S. E. Barnes, investigator for the Committee on Privileges and Elections, removed the boxes to Baltimore, where the investigation is being carried on.

### Mayor Would Ignore Fire Calls Outside City

Martinsburg, W. Va., July 29 (AP). Mayor Paul B. Martin said today he would ask the city council to order the Martinsburg Fire Department to refuse to answer calls from outside the city limits in Berkeley County in the future.

Martin explained his action was a result of the refusal of the Berkeley County Court to provide financial reimbursement for such calls.

### Cumberland Clerks Reject Stores' Offer

Cumberland, Md., July 29 (AP).—Clerks in seven local stores have turned down a management offer of wage boosts ranging from $1 to $4 and a 40-hour week, including one day when stores would stay open until 9 p. m., a union spokesman said today. The store employes want a 40-hou week without the night wok and a $5 ar week raise. The clerks work a 43-hour week now, with no evening work.

# Police Ask FBI Help in Untangling Statistics

### Three Aides Sent By Barrett With Formal Request For Assistance

By Robert Bruskin
*Post Reporter*

The FBI was formally asked yesterday by Police Superintendent Robert J. Barrett to help untangle Metropolitan Police statistics.

The request was carried to FBI for Barrett by Chief of Detectives Floyd A. Truscott, jr., Lieut. Robert Murray, chief of the robbery squad, and Lieut. Aubrey Tolson, chief of the general assignment squad.

The extent of FBI expert assistance in revising the crime complaint reporting method was discussed. The FBI sets the standards for crime statistics with police departments throughout the country so that it can present an accurate picture of crime conditions.

Barrett's request was the result of The Washington Post's disclosures that for many years numerous crime complaints by residents and visitors had been hidden and never reached the statistical bureau, thereby distorting the crime situation here.

Earlier, the office of Representative Walt Horan (R., Wash.) made public letters sent to Barrett by the heads of eight police forces in the District and adjoining counties which indicated close cooperation among the forces.

The letters were similar to those produced by Barrett before the Senate District Committee several weeks ago.

Horan, as chairman of the District Appropriations subcommittee, has started an investigation into police efficiency and overlapping authority in Washington. It will include examination of police statistics. He left for his home Sunday, but left a statement behind declaring:

"I feel certain the letters are the first step in the clarification of jurisdictional boundaries and the authorities of the several police systems in the area. Certainly, well-understood agreements should be most helpful to the Metropolitan and other police forces."

Barrett, in his letter to Horan, declared:

"No organization or group of organizations, is perfect, but I feel that considering the peculiar nature of the national and local setup . . . we have an excellent record of cooperation between the several law enforcement agencies which have worked quite smoothly.

"However, I agree with you that we should not adopt an attitude of complacency and it is my intention to make every effort for improvement."

# *Cuba Police Chief Calls Dominican Charge 'Fantasy'*

Havana, Cuba, July 29 (AP).—Col. Fabio Ruiz Rojas, chief of the Cuban National Police, said today there was "absolutely no truth" in reports that a revolutionary army was being trained in Cuba for the purpose of attempting to overthrow the government of President Rafael Trujillo in the Dominican Republic.

"The report is pure fantasy," Ruiz told newsmen.

Earlier today, Col. Francisco Javier Arana, chief of Guatemala's armed forces, denied in his capital that any Communists revolutionaries had left Guatemala for Cuba to participate in an invasion of Trujillo's country.

(The U. S. State Department said today in Washington it had heard about "rumors" that an army of Communists was planning to launch such an invasion from Cuba.

(The Dominican Ambassador to the United States told newsmen Saturday night a 3000-man army of "Communist revolutionaries" from Cuba, Guatemala, Venezuela and Puerto Rico was poised for an attack.)

### Farmer Is Trampled By Horse in Stall

Waynesboro, Pa., July 29 (AP).—Benjamin H. Welty, prominent farmer and president of the Interstate Milk Producers Cooperative Association, was described in a satisfactory condition today at Waynesboro Hospital. He received a broken vertebra when trampled by a horse at his nearby farm.

Welty was kicked and trampled by the horse when he went into a stall in the barn late yesterday to unharness the animal.

NEWSCASTS
Every Hour on the Hour
WINX
(1340 on the dial)
6 A.M. to 1 A.M.
WINX-FM
(92.9 or 44.7 on FM Set)
9 A.M. to 11:15 P.M.
THE RADIO STATIONS OF
The Washington Post

**In Maryland and Virginia**

# Plane's Smoke Bomb Hits Virginia Home

Norfolk, Va., July 29 (AP).—A smoke bomb dropped from a Navy plane on Monday struck a bungalow in Glenwood Park, knocking plaster from the bedroom ceiling, it was learned today.

Mrs. Kenneth J. Chesson reported she was in the kitchen of her home when the house suddenly shook. She heard plaster falling in the adjoining bedroom.

When she rushed in the bedroom she found a six-foot-square patch of plaster had fallen.

According to her husband, the bomb was dropped by a low-flying Navy plane. The missile, used in target practice, struck the side of the house at an angle. The bomb was found in the grass about two feet from the side of the house.

The Navy is investigating the accident, and has examined the damage.

### Scuffle Death Hearing

**Salisbury, Md., July 29 (AP).—State's Attorney Rex A. Taylor today called a public hearing, tentatively set for Friday, to investigate the death of Milton H. Jones, 31-year-old automobile dealer who died after a scuffle with a State Trooper at the Wicomico County jail Saturday night.**

**Taylor said the hearing would be held as soon as he receives a report from the State medical examiner in Baltimore, who is conducting an autopsy. No charges have been preferred in connection with Jones' death.**

**Taylor reported that Jones died at Peninsula General Hospital after engaging in a scuffle with Trooper J. J. Harbaugh. Harbaugh had arrested the automobile dealer on a charge of driving while intoxicated.**

### Teachers Exchanged

By The Associated Press

*Frances Shores of the Frederick High School, Frederick, Md., will be one of 123 American teachers sailing from New York on the Marine Tiger August 18 as part of an interchange of 246 instructors between Great Britain and the United States.*

*Miss Shores, the only Maryland teacher included in the program, which was inaugurated last year, will be replaced at the Frederick school by Lucy Wilde of St. Georges Road School, Wallasey. Miss Wilde will arrive in New York, August 20, aboard the Marine Jumper.*

### Sunday Schools Convene

Purcellville, Ja., July 29.—The Loudoun County Sunday School Association will hold its sixty-sixth annual convention at Bethany Methodist Church here tomorrow beginning at 10 a. m. The theme of the convention will be "Cooperative Christianity in Loudoun County."

The Rev. H. L. Willis of Waterford will speak on "Why Churches in Loudoun County Should Work Together." His address will be followed by two public forums—the first on "Areas of Need in Loudoun County," which will be led by the Rev. G. E. Hughes. The second, led by the Rev. Paul Watlington of Purcellville, will be on "Practical Activities for Cooperating Churches in the County."

Minor C. Miller, director of the Department of Christian Education of the Virginia Council of Churches in Bridgewater, will address the convention in the afternoon.

### Travel in Virginia Booms

**Richmond, Va., July 29 (AP).—The tourist business in the Old Dominion is looking up.**

**During July, according to the State chamber of commerce, the number of travelers war greater by 10 or 15 per cent than in July of 1946. A considerable improvement was seen over the slow June showings. Indications are that August will be a brisk month for tourists in Virginia. However, many resorts and the better commercial hotels and motor courts continue to have reservations available.**

### Power Rate Session Set

*Richmond, Va., July 29 (AP).—A special utilities committee of the League of Virginia Municipalities was named today and called to meet in Richmond at 2 p. m. Thursday to consider action in connection with Mayor Edwards' request to the State Corporation Commission that it slash Virginia Electric & Power Co. rates by three million dollars.*

*Seventeen Virginia cities and 68 counties are in the territory served by power company, which Mayor Edwards alleges collected last year three million dollars more than a fair return on its investment of $107,000,000.*

### Zoning Law Approved

Williamsburg, Va., July 29 (AP).—A zoning ordinance for Williamsburg was given a 3-2 vote of approval by the city council last night in a special meeting at Matthew Whaley High School.

Originally set to be held at the city-county courthouse, the meeting was transferred to the school building when a large number of citizens turned out to participate in the proceedings. Final action was taken after a three-hour discussion.

Mayor Channing M. Hall and Councilmen Lloyd Hanes Williams and Dr. H. M. Stryker made up the majority for the zoning ordinance, with Councilmen Vincent D. McManus and John G. Warburton registering opposition.

### Jackson vs. Jackson

**Winchester, Va., July 29.—Fred Jackson of Middleburg, 49, and another Fred Jackson had an altercation Saturday night, which ended with the former going to the hospital with bullet wounds in the neck and chest and the latter going to the Loudoun County jail in Leesburg.**

**Leesburg police said today that the Middleburg Jackson would be taken into custody when he recovers.**

### Water Softening Service

*Winchester, Va., July 29.—The Shenandoah Servisoft Co., offering water softening service on a monthly rental basis, has been organized here, and has made application for a charter. Directors of the company, which will serve Frederick, Clarke, Warren and Shenandoah Counties, are John Scully 3d, Henry T. Hardenburg, Eleanor S. White and C. Ridgeley Eleanor S. White and C. Ridgely*

### $10,000 in Plane Death

Lynchurg, Va., July 29 (AP).—Judge S. Duval Martin of Corporation Couurt has approved a $10,000 compromise settlement in the death of Dr. Gilbert W. Burton, 39, Vinton dentist, who was killed last October 20 in the crash of a Lynchburg air transport plane.

Dr. Burton's widow, Mrs. Eliza Newcomer Burton, executrix of his estate, filed the petition for approval in behalf of herself and three children. Judge Martin's order specified that the widow receive $5000 and that each of the children receive $1666.67.

Dr. Burton, his brother, Dr. William P. Burton of Covington, and H. C. Hippert, pilot, of Lynchburg were bound for a South Dakota hunting expedition when their plane crashed near Christiansberg, killing all three.

### Police Chief Picked

**Virginia Beach, Va., July 29 (AP). Reeves E. Johnson, identification officer of the Virginia Beach Police Department and a member of the department since 1942, will become chief of police here August 1.**

**Johnson's election by the town council last night came after R. E. Thompson of the State Division of Motor Vehicles, who had previously been selected for the post, wrote the council he would not serve.**

### Tax Discounts Available

*Leonardtown, Md., July 29.—Payments of State and county real estate and personal property taxes may now be made, Charles County Treasurer George A. Wade announced today. A 3 per cent discount is permitted on county taxes paid up to September 1 and 6 per cent a year interest is charged after October 1.*

### Markey Starts for Europe

Frederick, Md., July 29 (AP).—Brig. Gen. D. John Markey, retired National Guard officer and World War I veteran, left today on a trip to Europe to help select cemeteries for the American dead of World War II in Italy and Africa.

He said he will sail tomorrow from New York with W. C. Harbeson of Philadelphia, a consulting architect with the American Battle Monuments Commission, of which Markey is a member.

In Paris, Markey and Harbeson will join Brig. Gen. Thomas North, commission secretary, and several engineering officers assigned by the War Department.

### 'Miss Fort Meade'

**Fort Meade, Md., July 29 (AP).—Raven-haired, statuesque Betty Zaleski, 19, Baltimore factory worker, today was listed as "Miss Fort Meade of 1947."**

**With wolf calls, whistles and yells, 1000 soldiers last night picked Miss Zaleski out of a field of 12 girls. She will represent the post in State competition Monday at Cumberland.**

### Organ Dedication Today

*Leonardtown, Md., July 29.—A new $2200 electric organ will be dedicated in St. Paul's Methodist Church here at 8 p.m. tomorrow with a special organ recital. James Altman of Baltimore and Mrs. Stuart Bennett of Leonardtown, church organist, will play.*

### Supervisor Post Sought

Winchester, Va., July 29.—C. E. Garber, farmer and operator of the Garber Ice Cream Co. here, has announced his candidacy as a member of the Board of Supervisors from Shawnee District subject to the general election in November. He will run on an independent ticket.

A Democratic candidate will be named at the primary next month in a race between William Carpenter, incumbent, and Ralph Marker.

### Boy Upsets Tractor

**Winchester, Va., July 29.—A boy who played with a tractor parked on a lot here escaped without injuries but ended up in Juvenile Court when the machine started and upset. The boy said he couldn't get it stopped.**

### Church to Be Remodeled

*Waynesboro, Va., July 29.—The congregation of the Waynesboro Baptist Church has decided to remodel and enlarge the present church, which was built in 1875. The new building will have space for a membership of 1500 and Sunday School accommodations for 1600.*

### Social Functions Listed

Leonardtown, Md., July 29.—social functions will be held in the Southern Maryland area in the next few weeks. The St. Ignatius Church annual festival and dance will be held at Chapel Point on August 9. The Charles County Fair dance will be held at the same place on August 16.

The Sacred Heart Church will hold its annual picnic there on August 23, and the Old Fields Episcopal Church will hold a festival on August 6 near Hughesville.

# Major Is Freed, Woman Held In Auto Deaths

A coroner's jury yesterday declared accidental the traffic death of Joseph Mecera, 69, of Soldiers' Home.

Freed by its action was Marine Corps Maj. William J. McKennan, 30, of 714 North Dinwiddie st., Arlington, Va.

McKennan was the driver of the automobile that ran over Mecera's prone form in the 600 block of Independence ave. sw., July 12. McKennan testified that when he saw the body in front of his car he attempted to straddle it and thought he had done so.

At a second inquest, Mrs. Frances M. Hanson, 22, of 1610 Rosedale st. ne., was ordered held for Municipal Court action under the Negligent Homicide Act in connection with the traffic death of Marshalyne L. Butler, 3, of 1650 Rosedale st. ne.

The child was struck in front of 1633 Rosedale st. ne. last Friday night when she ran into the street from behind a parked car, according to police testimony.

At the time of the accident, John W. Burroughs, 28, of 5055 A st. se., told police he was driving the car that struck the Butler child. Witnesses at yesterday's inquest testified, however, that the car was operated by Mrs. Hanson.

Released on $500 bond, she will be arraigned at Police Court today.

### Two Pinned by Autos Have to Write About It

Two deaf mutes had to use pad and pencil to explain to police what happened yesterday, after they had been pinned between their car and one whose brakes had slipped.

They were John E. Hunter, jr., 20, 3730 W st. nw., and Raymond P. Barton, 18, 3888 Porter st. nw. Neither was seriously hurt.

According to police, the youths were standing behind Barton's car, which was parked in the 2400 block of Wisconsin ave. nw., at about 4:45 p. m., opening the trunk, when a car parked directly behind on an incline rolled against them.

John W. Hall of Bowie, Md., had parked the second car and was talking to a nearby store when its brakes slipped. Both youths were treated at Emergency Hospital and released. Hunter suffered contusions of both knees and Barton abrasions of the right leg.

Two persons were injured in an auto-streetcar crash at 8 a. m. at Independence ave. and 3d st. sw. Police said the auto was operated by Settles M. Leak, 36, 628 N. Alfred st., Alexandria, Va., and the streetcar by Chester W. Clark, 24, 1314 11th st. nw.

The injured, both passengers in Leak's car, were Louis Metes, 55, 645 5th st. ne., and Bennie Andrews, 55, 712 2d st. nw. Metes was admitted to Casualty Hospital with a double fracture of the left arm. Andrews, who suffered abrasions of the right arm and left knee, told police he would be treated by a private physician.

### Super Air Conditioner Makes It 85 Below

Rochester, N. Y. (U.P.).—A super de luxe air conditioning system, guaranteed to bring the mercury down to 85 degrees below zero, will be in operation at the Eastman Kodak Co. this summer.

Designed to speed up condensing operations in the productions of photographic goods, the refrigeration system is being constructed at a cost of one million dollars.

The system uses nearly 2 miles of nickel steel pipe which will carry 100,000 tons of menthylene chloride. Each cooling unit is capable of turning out 375 tons of refrigeration daily at 85 degrees below zero.

### Schoolmates Honor Trackman Dillard

Berea, Ohio (U.P.).—One of the Nation's fastest Negro hurdlers is being honored in a unique but practical way by his schoolmates at Baldwin-Wallace College here.

The trackman is Harrison Dillard, holder of six American hurdling championships—the national AAU high and low hurdle crowns, both outdoor and indoor, and the national collegiate high and low hurdle championships.

Some 1500 B-W students took part in the program to provide a year's tuition for Dillard's first-born child, although he is not even engaged at present. The campaign was kicked off with a "Dillard Day" at which the dean and team coach spoke.

### Penn State Co-eds Carefree on Diet

Pittsburgh (U.P.).—Bulging hips and added pounds aren't worrying the Penn State co-ed these days, observers in the college dining rooms report. It is the observers job to see that the girls get the kind of food they want for lunch.

Milk is in demand and a dessert isn't right without a goodly helping of whipped cream or a topping of chocolate or marshmallow. Even with those rich items the school lunches have become more balanced, the observers report.

Some guesses are that the girls are making up for wartime shortages. Others say that the new clothing styles will conceal any added bulges.

### Beams of Light Used To Weigh Penicillin

Chicago (U.P.). — Local engineers are using beams of light to weigh the drug penicillin.

It's a neat trick to measure off .0002 of an ounce of something that costs $13,000 a pound and cap it in a bottle. They are finishing a bottle per second with an accuracy of plus or minus 1 per cent.

Electronics is the answer. The engineers use a machine that works like a chemist's balancing scale. Instead of arms, however, beams of light are used. Anything else is too heavy and throws off the accuracy.

## The Jewels Were Here . . .

The Washington Post

SAFE "CRACKED"—Sam Gritz of 1383 Tewkesbury pl. nw., had $2400 in jewels in this safe before robbers opened it

# D. C. Traffic Looks Good—From the Sky

Traffic Director George E. Keneipp yesterday made an aerial survey of the city's morning rush-hour congestion.

This, the second in a series of flights in a Goodyear blimp to study the city's traffic problem, showed that congestion was "not bad at any point," according to Keneipp.

Because of the slow speed of the blimp, made available by the inter-industries Safety Commission and the Goodyear Tire and Rubber Co., Inc., there was excellent opportunity for making a careful analysis.

The greatest congestion, which was actually considered "relatively slight," appeared at five points: Barney Circle, Dupont Circle, 15th and H sts. ne., Union Station Plaza and the intersection of Massachusetts and Wisconsin aves.

The solution to the left-turn problem at Massachusetts and Wisconsin aves., according to Keneipp, may be the Arizona ave. freeway. If this fails to remove bottlenecks, he says, the only alternative will be to install a grade separation.

**Drivers Skip Lanes**

The most obvious causes of congestion, as seen from the air, were the "jack-rabbit starts and break-jamming tactics" of many drivers, and the failure of many to stay in one lane. Many slow drivers were seen driving in middle lanes rather than on the right.

The first use of the Goodyear blimp was made two weeks ago when still pictures of 104 different points were taken. Yesterday motion pictures were made, the results to be compared annually.

### William T. Doosing

Shawsville, Va., July 29 (AP).—William T. Doosing, banker, former member of the General Assembly, and one of the best-known men in Montgomery County, was found dead in his automobile in a garage at his home, Walnut Grove, here about 4 a. m., today. Dr. J. T. Showalter, acting coroner, found death due to suicide by carbon monoxide poisoning. Doosing was many years president of the Bank of Shawsville.

### Dr. Claude B. Bowyer

Big Stone Gap, Va., July 29 (AP). Dr. Claude B. Bowyer, 66, chief surgeon of the Stonega Coke and Coal Co. here, died suddenly this afternoon of a heart attack at his home in Stone Gap.

He was a member of the board of visitors of the Medical College of Virginia and Emory and Henry College. He was president of the Lonesome Pine Country Club here, a director of the First National Bank of Appalachia and a former preesident of the Virginia Medical Association.

# Polce Recover Stolen $300 In Two Hours

Police yesterday solved a $300 purse theft two hours after it had been reported.

It was one of three major thefts reported yesterday to police, in which the loot totaled more than $4700.

Shortly before noon, Mrs. Annie M. Parsell, 1326 19th st. nw., discovered that her pocketbook containing $303 in cash and a Government check for $65 was missing. She told police she suspected a 12-year-old boy.

Within two hours police found the boy in a nearby novelty shop. Police said the boy admitted taking the pocketbook and said he had torn up the check and thrown the pocketbook into the Potomac River from the Memorial Bridge. Harbor Police recovered the empty pocketbook.

The boy, who still had all of the $303 in his possession, was charged with taking property without right and turned over to juvenile authorities.

Still unsolved, however, are the theft of $200 in cash from a cash from a cash box in the offices of the American Building Association, 300 Pennsylvania ave. se., and the theft of $2400 worth of jewelry at the home of Sam Gritz, 1383 Tewkesbury pl. nw. Both thefts took place during the night.

### Stanley L. Putnam

Stephens City, Va., July 29.—Funeral services will be held here tomorrow for Stanley Leon Putnam, 15, son of Mr. and Mrs. Allen Putnam, who died Sunday night of injuries sustained when the motor scooter he was driving sideswiped an automobile on Route 631 about two miles west of here.

Stanley, who received the motor scoter as a gift last April from his father, lived only two hours and never regained consciousness after the accident. State Trooper C. A. Seale said Charles Meeham was the driver of the automobile.

### Horace H. Bowling

Mechanicsville, Md., July 29 (AP).—Former State Senator Horace H. Bowling, 60, died at his home yesterday after a long illness.

Bowling was elected to the Senate in 1943. At the age of 20 he won election to the House of Delegates, becoming that body's youngest member.

His widow and one son survive.

### L. E. Proudfoot

Charleston, W. Va., July 29 (AP). State Trooper Lawrence E. Proudfoot, 52, a veteran of 26 years' service with the Department of Public Safety, died at his home in Keyser last night after a cerebral hemorrhage, state police headquarters reported here.

# Mrs. Spencer Dies; Former DAR Officer

Mrs. Luella Reynolds Spencer, 76, former vice president of the National Society, Daughters of the American Revolution, died at 11 p. m. Monday at her home, 713 19th st. nw., after a three-month illness.

Mrs. Spencer

Mrs. Spencer, widow of Charles F. Spencer, a Nebraska banker killed in 1931 in an automobile-train accident, was one of the first women in Nebraska to seek public office, running in 1924 for the State Legislature.

At the time of her death, she was genealogical editor of the National Society, D. A. R., magazine. Her genealogical interests led, during the administration of President Franklin D. Roosevelt, to the photostating of early United States census records.

Besides the DAR, she is also active in the National Society, Daughters of Founders and Patriots, Mayflower Descendants, Federation of Women's Clubs and numerous other organizations. She was a member of the Presbyterian Church.

A native of Prophetstown, Ill., Mrs. Spencer moved to Nebraska with her parents when she was 9. As a young woman, she taught in several Nebraska country schools and for 12 years in Lexington, Nebr., city schools.

She was a charter member of the Lexington, Nebr., "Bonneville" Chapter of the DAR, she served as State treasurer, State vice regent and State regent progressively.

She is survived by two sons, Herbert L. Spencer of Washington and Charles H. Spencer of Philadelphia; a daughter, Miss Eloise E. Spencer of San Diego, Calif.; a brother, H. Brace Reynolds of Rupert, Idaho, and two grandchildren, Mary Louise and Sally Lucille, daughters of Mr. and Mrs. Charles H. Spencer.

Funeral services will be held at the Presbyterian Church in Lexington, Neb., Saturday, with burial in Greenwood Cemetery there.

### 'Falsies' Sweep U. S. But It's Nothing New

New York (U.P.).—"Falsies" are highly popular with the fair sex these days, but it is not precisely a new trend.

Figures released by the Corset and Brassiere Association of America show that five million pairs of bust pads, as they are known to the trade, were sold in this country last year.

That would appear to be mass deceit on a grand scale. However, the association said, there is nothing new about them. Even as far back as 1865, fashion-wise belles were not above giving themselves a build-up.

A squib from Mme. Demorest's "Mirror of Fashion," well-known fashion monthly of the day, said, "Mme. Demorest's Spiral Spring Bosom Pads—their peculiar elasticity, comfortable adaption, great durability, lightness and perfect construction, do not fail to secure the entire approbation of those who require some artificial expansion to give rotundity to the form."

### Yachtsmen Get Own 'Road Maps'

New York (U.P.).—A touring service for yachtsmen has been set up by the marine sales division of the Texas Co. The Texaco Waterways Service, which is dedicated to planning cruises for people, answered an average of 30,000 inquiries yearly before the war. The first postwar edition of yachting charts and maps, including guides to all principal harbors, is now being issued.

Any question, from how to tie a knot to how to sail a boat across Montana, is answered by the free service. Maps and detailed information covering all waterways in the United States and Canada, and many other parts of the world, are supplied upon request.

Bulletins to be sent out with the charts describe bridges, canal tolls, depth, distances, how to take boats overland, and other necessary information.

# *Mrs. Walsh Dies in Miami; Lawyer's Wife*

Mrs. Lorry Van Houten Walsh, 36, at one time an employe of Harris and Ewing studios here, died Saturday in Miami, Fla., friends learned yesterday.

Mrs. Walsh

Funeral services will be held at 11 a. m. tomorrow at Fort Lincoln Cemetery Chapel here. Mrs. Walsh, who lived in Washington for about 10 years, was married to William E. Walsh, jr., a Miami attorney, in 1943, moving to Florida at that time.

A native of Seattle, Wash., Mrs. Walsh was a garduate of Barnard College, New York. She operated a cosmetic studio in Miami. She is survived by her husband; her mother, Mrs. Coe T. Van Houten, and a brother, Henry A. Van Houten, jr.

### John Saxton

Norton, Va., July 29 (AP).—John Saxton, 75, a native of England who began work in coal mines when he was a boy and was president of District 28, United Mine Workers of America, on his retirement in February, 1946, died at a Norton Hospital last night. Survivors include the widow, one son and two daughters.

### Dr. Charles E. Sharp

Elgin, Ill., July 29 (AP).—Dr. Charles E. Sharp, 86, who founded a "School of Maturates" at which the entrance requirement was that students must be at least 60 years old, died today after a brief illness.

From 1939 until the war some 20 "students" attended the school's classes each weekday afternoon to study liberal arts or crafts, join in community singing, and otherwise "stay young." Some of the school's students were in their 80's and 90's.

### Flossie, at 23, Reaches Ripe Old Age for Dog

Shoreham, Vt. (U.P.).—One of the 14 oldest known living dogs in the United States, a 23-year-old Spitz named Flossie, lives on a farm here.

Owned by Mrs. Guy Treadway of Shoreham, Flossie is said to be in excellent health and spirits. One of a litter of 14, she can sit up, sneeze and "talk" over a telephone, can hear clearly and still has her teeth.

Flossie has been living on the Treadway farm for 10 years and has learned how to drive cows and catch woodchucks. One of Flossie's sisters died last year at the age of 21.

### GAR Commander

Spokane, Wash., (U.P.). — At a Grand Army of the Republic convention here, 100-year-old Past National Commander Hiram Gale ran away with an election.

Business of the day was the election of a new G.A.R. commander for Washington-Alaska.

Gale nominated himself, cast the lone ballot and swept himself into office.

He was the only survivor present.

# Ga. Artist Told To Shoot Self, Lawyer Says

Atlanta, Ga., July 29 (U.P.).—Twice during the investigation of Mrs. Paul Refoule's murder her French artist husband was handed a pistol and advised to kill himself—once by the police and once by an in-law, witnesses testified today in the latest hearing in the lurid case.

Howard Lindsey, Refoule's attorney, charged that police handed the Frenchman a gun during his first questioning and asked: "Why don't you blow your brains out?"

Fulton County Police Chief G. Neal Ellis, one of five officers accused of "gangster and goon" tactics by Refoule's counsel, said that an in-law of Refoule handed him a pistol on another occasion and said:

"Paul, take this gun and kill the man who killed Peggy."

The in-laws, Ellis testified, was Douglass Wright, uncle of the socialite Atlanta woman who was slain last May 14. It was the first testimony indicating a break between Refoule and his wife's family, which had been pictured as convinced of Refoule's innocence.

Today's hearing was on the county's motion to dismiss injunction proceedings by Refoule to prevent him being questioned further and to deny admissability of a confession of sexual irregularities as evidence in his forthcoming trial on a charge of sodomy.

United States District Judge E. Marvin Underwood presided over the hearing in Federal Court where Refoule has filed action on the grounds that his civil liberties have been violated. He also has a $50,000 damage suit pending against the officers in the same court.

### Mrs. Flora Truitt

Salisbury, Md., July 29 (AP).—Mrs. Flora Truitt, 43, of Whaleysville, Md., died in Peninsula General Hospital here today of injuries received yesterday afternoon when her automobile overturned on route 213 near Berlin, Md.

# What's Going On and Where

**Activities for Servicemen**

Victory Canteen for Servicemen, 1113 Pennsylvania ave. nw., games and refreshments, 11 a. m. to 11 p. m.

Salvation Army USO, 801 Market sp. nw. (8th and Pennsylvania ave. nw.), voice recordings, 6 p. m.; wiener roast in Rock Creek Park, 7:30 p. m.

Army and Navy USO, 1911 H st. nw., leather class, 7:30 p. m.; dance with orchestra, 8 p. m.

Penthouse USO, 17th and K sts. nw., vice versa dance, 9-12 p. m.

Soldiers, Sailors and Marines Club, 1015 L st. nw., lounge, library, billiard table, radios and pianos. (Never closes.)

**Art Galleries and Exhibits**

Library of Congress, 1st and East Capitol sts., open 9 a. m. to 10 p. m.

National Gallery of Art, 6th st. and Constitution ave. nw., open 10 a. m. to 5 p. m.

Smithsonian Institution, 10th st. and Independence ave. sw., open 9 a. m. to 4:30 p. m.

## Died

ARNESON, EMMA A. On Sunday, July 27, 1947, at Providence Hospital, EMMA A. ARNESON, the wife of the late Adolph E. Arneson and beloved mother of James A., Charles R. Arneson and Mrs. Marie Copeland. Services at Chambers funeral home, 517 11th st. se., on Wednesday, July 30, at 2:30 p. m. Interment Cedar Hill Cemetery.

AUSTIN, ATLEE A. On Sunday, July 27, 1947, at Mount Alto Hospital, ATLEE A. AUSTIN, beloved son of the late Alfred and Chrissie G. Austin, brother of Dorothy, Charlotte and Russell Austin Mrs. Eleanor Mathers. Prayers at Chambers Georgetown funeral home, 31st and M sts. nw., on Wednesday, July 30, at 9 a. m. Interment Arlington National Cemetery.

BOWLING, EX-SENATOR HORACE HUNT. On Sunday, July 27, 1947, at his residence, Mechanicsville, Md., HORACE HUNT BOWLING, beloved husband of Helen Joy Bowling, father of Horace Hunt Bowling, jr. Funeral from his late residence on Thursday, July 31, at 9:15 a. m. Requiem mass at St. Aloysius Church, Leonardtown, Md., at 10 a. m. Relatives and friends invited. Interment St. Aloysius Cemetery. Services by W. C. Mattingly, Sons.

BRANNAN, WILLIAM J. On Monday, July 28, 1947, at Savillesville, Md., WILLIAM J. BRANNAN of 8309 16th st., Silver Spring, Md., beloved husband of Helen L. Brannan and father of William J. Brannan, jr., and Mary Louise Brannan, brother of Frank Brannan and Mrs. Blair Boisseau of Richmond, Va. Services at the Takoma funeral home, 254 Carroll st., Takoma Park, D. C., on Thursday, July 31, at 9:30 a. m., thence to St. Michael's Catholic Church, Silver Spring, Md., where mass will be offered at 10 a. m. for the repose of his soul. Relatives and friends invited. Interment at Rock Creek Cemetery. (Richmond, Va., papers please copy.)

CAMPBELL, CATHERINE HILTON. On Sunday, July 27, 1947, CATHERINE H. CAMPBELL of 3544 Brandywine st. nw., daughter of James F. and Mary Hilton and mother of Mary E. Kinsey and grandmother of James H. Kinsey. Services at the above residence on Wednesday, July 30, at 8:30 a. m. Thence to Blessed Sacrament Catholic Church, Chevy Chase Circle, where the holy sacrifice of the mass will be offered at 9 a. m. for the repose of her soul. Interment at Mount Olivet Cemetery.

CATON, WILLIAM D. Suddenly, on Monday, July 28, 1947, at the residence of his daughter, Mrs. Dorothy Caton Watson, 707 South Lee st., Alexandria, Va., WILLIAM D. CATON, father of William D., jr., Charles L. Caton and Mrs. Dorothy Caton Watson. Friends may call at the Demaine funeral home, 520 South Washington st., Alexandria, Va., where services will be held on Wednesday, July 30, at 2:30 p. m. Interment Lawrenceville, Pa.

CREAMER, ANNA E. On Tuesday, July 29, 1947, Miss ANNA E. CREAMER, of 2[illegible] 4th st. ne., sister of Miss Florence V. Creamer and Mrs. Edward E. Spies. Services at the S. H. Hines Co. funeral home, 2901 14th st. nw., on Thursday, July 31, at 3 p. m. Interment Glenwood Cemetery.

## Died

DALY, ELIZABETH T. On Monday, July 28, 1947, at her residence, 1737 Irving st. nw., ELIZABETH T. DALY, wife of the late George D. Daly, mother of George P. Daly. Services at the S. H. Hines Co. funeral home, 2901 14th st. nw., on Thursday, July 31, at 9:30 a. m., thence to Shrine of the Sacred Heart Church, 16th and Park rd. nw., where high requiem mass will be offered at 10 a. m. for the repose of her soul. Interment Mount Olivet Cemetery.

DEAS, HENRY B. On Sunday, July 27, 1947, HENRY B. DEAS, beloved husband of Anna D. Deas. Funeral from 3323 Legation st. nw. Interment Mount Olivet Cemetery, Frederick, Md., on Wednesday, July 30, at 11 a. m.

ELSWORTH, RALPH HENRY. On Saturday, July 26, 1947, at Regina, Saskatchewan, Canada, RALPH HENRY ELSWORTH of 1924 Lawrence st. ne., beloved husband of Caroline Elsworth and father of Miss Merle Margaret Elsworth of Philadelphia, Pa., brother of Robert Elsworth of New York State. He is also survived by two sisters of Louisiana. Services at the S. H. Hines Co. funeral home, 2901 14th st. nw., on Thursday, July 31, at 2 p. m. Interment Fort Lincoln Cemetery.

FREEMAN, ADDIE S. On Tuesday, July 29, 1947, at Sibley Memorial Hospital, ADDIE S. FREEMAN, beloved wife of Dent M. Freeman and sister of Mrs. Alice Smoot Shepherd of Covington, Va. Funeral services at her late residence, 3421 24th st. ne., on Thursday, July 31, at 2 p. m. Interment Congressional Cemetery.

GALLAHAN, ENEVER L. On Tuesday, July 29, 1947, at his home, near Rockville, Md., ENEVER L. GALLAHAN, beloved husband of the late Katie B. Gallahan and father of Mrs. Blanche E. King, Mrs. Cleo L. Dwyer, Ernest M. and Norman L. Gallahan. Remains resting at the Bethesda-Chevy Chase funeral home of Wm. Reuben Pumphrey, Bethesda, Md. Funeral services at Oakdale Church, Greenwich, Va., on Thursday, July 31, at 2 p. m. (Standard Time). Interment church cemetery.

GARVIN, JACQUELYN ANN. On Saturday, July 26, 1947, at Brooklyn Naval Hospital, New York, JACQUELIN A. GARVIN, beloved daughter of John and Alice Garvin, and sister of Sandra Garvin. Services at the residence of her grandparents, Manual and Virginia Martufi of 1011 Taylor st. ne. Services by Chambers on Wednesday, July 30, at 2 p. m. Interment at Arlington National Cemetery.

HITT, JUDGE ISAAC REYNOLDS. On Saturday, July 26, 1947, at North Adams, Mass., JUDGE ISAAC REYNOLDS HITT of Washington, D. C., father of Mrs. Ruth H. Eakin, Mrs. Lois H. Eakin, William R. Hitt and Isaac R. Hitt 3d. Services at the S. H. Hines Co. funeral home, 2901 14th st. nw., on Wednesday, July 30, at 1 p. m. Interment Arlington National Cemetery.

HITT, ISAAC R. Special communication of Chevy Chase Lodge, No. 42, FAAM, 12 noon, Wednesday, July 30, to conduct funeral service for Past Master ISAAC R. HITT.

ALTON G. GRINNELL, Sec'y. Chevy Chase Lodge, No. 42.

HITT, MAJ. ISAAC R. On Saturday, July 26, 1947, at North Adams, Mass. Members of George Washington Post No. 1, the American Legion, are requested to be present at the services for our late Comrade ISAAC R. HITT at S. H. Hines Co. funeral home, 2901 14th st. nw., at 1 p. m., Wednesday, July 30. Interment Arlington National Cemetery at 2 p. m.

DONALD G. STANLEY, Commander.
JAMES J. MURPHY, Adjutant.

LANGFORD, HARRY WILLIS. On Sunday, July 27, 1947, HARRY WILLIS LANGFORD, beloved husband of Pauline B. Langford and father of Harry Norton Langford, Pauline B. Jones, Helen [illegible] of Valejo, Calif., and Thelma [illegible]. Funeral from his late residence, 323 Eye st. ne., on Wednesday, July 30, at 2 p. m. Relatives and friends invited. Interment Fort Lincoln Cemetery.

LANKFORD, NANNIE HOLLAND. On Tuesday, July 29, 1947, NANNIE HOLLAND LANKFORD, the beloved mother of Mrs. Bessie L. Lynham. Services at Chambers funeral home, 1400 Chapin st. nw., on Thursday, July 31, at 1 p. m. Interment Prospect Hill Cemetery.

McCABE, JAMES E. On Monday, July 28, 1947, at Doctors Hospital, JAMES E. McCABE, beloved husband of the late Mary E. McCabe and brother of Mrs. Catherine Turner, Mrs. Helen LeClair and Mrs. Mary Fleming. Funeral from the Timothy Hanlon funeral home, 3831 Georgia ave. nw., on Thursday, July 31, at 8:30 a. m. Requiem mass at St. Ann's Church at 9 a. m. Interment Mount Olivet Cemetery.

PARSON, ANNA. On Tuesday, July 29, 1947, at the home of her daughter, 313 North George Mason dr., Arlington, Va., ANNA PARSON, beloved wife of the late Morris K. Parson and devoted mother of Mrs. Alice Lehman of Arlington, Va.; Dr. William Parson of New Orleans, La., and Dr. Rudolph Parson of Roosevelt, N. Y. She also is survived by nine grandchildren. Mrs. Parson rests at the Goldberg funeral home, 4217 9th st. nw. Interment Miami, Fla.

## Died

SINSHEIMER, JOSEPHINE. On Monday, July 28, 1947, at 6:30 a. m., at Pittsburgh, Pa., JOSEPHINE SINSHEIMER, formerly of Baltimore, Md., beloved wife of the late Ralph B. Sinsheimer and devoted mother of Mrs. S. J. Hahn of Pittsburgh, Pa., and Mrs. Sidney Seidenman of Washington, D. C.; also survived by four grandchildren and one great-grandchild. Funeral from Sondheim funeral home, 1902 Futaw pl., Baltimore, Md., on Wednesday, July 30, at 3 p. m. Interment Baltimore Hebrew Cemetery.

SMITH, CHARLES. On Sunday, July 27, 1947, CHARLES SMITH, beloved husband of the late Nora A. Smith, father of Ethel L. Smith. Friends may call at the Robert A. Mattingly funeral home, 131 11th st. se., where services will be held on Wednesday, July 30, at 11 a. m. Relatives and friends invited. Interment Congressional Cemetery.

SLACK, HARRY FREMONT. Suddenly, at his residence, Occoquan, Va., Monday, July 28, 1947, HARRY F. SLACK, aged 95, beloved husband of Martha Slack and father of Mrs. O. M. Lee of Akron, Ohio. He is also survived by 10 grandchildren and 13 great-grandchildren. Remains resting at Hall's funeral home, Occoquan, Va., where services will be conducted on Thursday, July 31, at 3 p. m. (DST). Interment Pohick Cemetery. Relatives and friends invited. Occoquan Lodge, A. F. and A. M., No. 310, will have services at graveside.

SPENCER, LUE R.—On Monday, July 28, 1947, at her residence, 713 19th st. nw., LUE R. SPENCER, wife of the late Charles F. Spencer, mother of Charles H. Spencer of Philadelphia, Pa., Herbert L. Spencer of this city, Eloise E. Spencer of San Diego, Calif., grandmother of Mary Lou and Sally Lucille Spencer. Friends may call at the S. H. Hines Co. funeral home, 2901 14th st. nw., at 4 p. m. Wednesday, July 30. Services and interment Lexington, Neb.

STEWART, FREDERICK. On Monday, July 28, 1947, FREDERICK STEWART, beloved husband of the late Lulu E. Stewart, stepfather of Mrs. Charles H. McGill. Funeral from the W. W. Deal funeral home, 816 H st. ne., on Thursday, July 31, at 2 p. m. Interment Glenwood Cemetery.

THORNE, WILLIAM EVERETT, SR. On Monday, July 28, 1947, at the Emergency Hospital, WILLIAM EVERETT THORNE, SR., of Clinton, Md., the beloved husband of Nora C. Thorne (nee King) and father of Mrs. Helen T. Houser, Mrs. Cecelia Harmon, William E., jr., Carl B. and Henry J. Thorne. Funeral services at the Simmons Brothers funeral home, 2007 Nichols ave. se., on Thursday, July 31, at 10 a. m. Relatives and friends invited. Interment Cedar Hill Cemetery.

WILLOUGHBY, NELLIE JANE NEWBERRY. On Tuesday, July 29, 1947, at her residence, 3100 Conn. ave. nw., NELLIE JANE NEWBERRY WILLOUGHBY, wife of the late Lewis Eugene Willoughby and mother of Grace Elizabeth and Marion Frances Willoughby and the late Frank Newberry Willoughby and grandmother of Mrs. Elizabeth Jo Cartmill. Services will be held at Gawler's chapel, 1756 Pa. ave. nw., on Thursday, July 31, at 2:30 p. m. Interment private.

WILSON, ELLEN McHALE. On Thursday, July 24, 1947, at Emergency Hospital, ELLEN McHALE WILSON, beloved wife of the late Harry L. Wilson, captain, USA, and mother of Mrs. Beatrice Wilson Baker of Broad Park Lodge, White Plains, N. Y. Remains resting at Chambers funeral home, 1400 Chapin st. nw., until Wednesday, July 30 at 1 p. m. Graveside services and interment Arlington National Cemetery at 1:30 p. m.

WULFF, FANNIE TULEY. On Tuesday, July 29, 1947, at her residence, 3710 Chesapeake st. nw., FANNIE TULEY WULFF, the beloved aunt of Mrs. Frances J. McDorman. Friends may call at the Lee funeral home, 4th st. and Mass. ave. ne., where services will be held on Thursday, July 31, at 11 a. m. Interment Rock Creek Cemetery.


## —Deaths—

Announcements of Services by Chambers

| Deceased | Undertaker |
| --- | --- |
| Wilson, Ellen M. | W. W. Chambers Co. |
| Garvin, Jacquelyn Ann | W. W. Chambers Co. |
| Austin, Alfred A. | W. W. Chambers Co. |
| Krieger, Emil M. | W. W. Chambers Co. |
| Lankford, Nannie H. | W. W. Chambers Co. |

**Cemetery Lots**

FORT LINCOLN CEMETERY—6-grave lot, reasonable. AT. 6592.

**Funeral Designs**

GEO. C. SHAFFER
Expressive Floral Tributes. Moderate prices. Open evenings and Sundays.
900 14TH ST. N.W. NA. 0106

GUDE BROS. CO., Florists
1212 F ST. N.W. NA. 4276

**Funeral Directors**

J. WILLIAM LEE'S SONS CO.
CREMATORIUM
FUNERAL DIRECTORS
4TH AND MASS. AVE. N.E. LI. 5200

In Case of Death
Call
Chambers
One of the Largest Undertakers in the World
Complete Funerals
$95 to $2,000
Four Large Funeral Homes
Phone CO. 0432

THE FINEST COSTS NO MORE
FOR 97 YEARS

We have given the utmost in dignified funeral services to Washingtonians at costs within every means. Consult this table of 1000 consecutive services.

| | | |
| --- | --- | --- |
| 136 | cost under | $ 151 |
| 195 | cost $152 — | $ 350 |
| 258 | cost $351 — | $ 500 |
| 180 | cost $501 — | $ 650 |
| 108 | cost $651 — | $ 800 |
| 72 | cost $801 — | $1000 |
| 51 | cost over | $1000 |

PHONE NA. 5512

JOSEPH GAWLER'S SONS
1750 PENNA. AVE. N.W.
Just West of the White House

# Cocktail Fete Is Given for RAF Officers

SENIOR officers of the 617th Squadron, Royal Air Force, were entertained at cocktails yesterday afternoon by Wing Comdr. Brenard, Air Information Officer of the British Embassy, and Mrs. Brenard.

Guests of honor were Group Capt. W. P. J. Thomson, leader of the squadron; Wing Comdr. C. D. Milne, deputy leader of the squadron; Thomas Cochrane, deputy director of the Public Relations Office of the British Air Ministry, and Squadron Leaders Allister Lang, Clive Saxelby, L. Stockes, J. Breheney and Charles Lemming.

Cocktails were served between 6 and 8. Mr. and Mrs. Nevile Gardiner and Squadron Leader and Mrs. J. L. Mitchell were present. Also, Mrs. W. P. N. Edwards, Group Capt. R. C. Jonas, Air Attache of the British Embassy and Mrs. Jonas, Maj. and Mrs. Fernando Fernandez and Col. and Mrs. Charles Brown.

The visitors were entertained on their arrival Monday afternoon at a cocktail party given by the Officers' Club of Andrews Field.

The bombers will fly to Detroit on Monday, and from there across the continent to California, returning via Texas and back to Washington on August 25.

## A Du Pont Sidelight

# Loening Objects To Long Count; It's 28th Probe

By Mary Van Rensselaer Thayer

A STRINGENT Grover Loening, one of our topflight aviation experts, is having a wonderful time testifying. No novice at appearing before the Senate, Mr. Loening personally confirms that the current investigation is his twenty-eighth, not thirty-eighth as the press reported.

Wise in senatorial procedure, Grover had prepared written answers to questions he was sure would be asked. His answering of questions before they were asked startled Senator Ferguson.

**Grover's scarcely the type to fall for Hollywood parties. Member of a conservative New York family, he's moved happily with the so-called social swim between Palm Beach and Long Island, where he and his former wife, Marka Truesdale, built one of the first really large modern houses. An aviation genius, he was one of the first to own and pilot a private flying boat, using it for business commuting between Long Island and New York.**

Grover and his smart, pretty wife were divorced in the early 40s. Marka left New York to run a small town gazette near Putney, Vt., partnered with Bill Loeb, son of one of Theodore Roosevelt's secretaries. The venture wasn't too successful.

Though no announcement has been made, Marka is marrying Felix du Pont, jr., next Saturday at the Westbury home of her parents, the Joseph Truesdales. Felix, one of the innumerable, spectacularly wealthy Wilmington clan, was first married to Ellie Hoyt, daughter of the late Manhattan banker, Richard Hoyt. He's an aviation expert, too, and moreover an intimate friend of Grover Loening. Grover is so delighted at the turn of events he claims he'd like to give the bride away!

### Party-Pitching Johnny

IT'S REPORTED that Johnny Meyer, Howard Hughes' bird, bottle and beauty impresario, has been corraled in France and by tomorrow will add further zing to the Senate investigation. Pulling no punches, here's a thumbnail sketch supplied by a careful observer who knew Mr. M. when he was merely a hallroom boy back in Cleveland, Ohio.

**Meyer, nephew of a mail carrier, went to public school. Developing early a penchant for "society," he wriggled into fancy circles by crashing debutante parties. Physically unattractive, he got around by hail-fellow tactics plus a flair for giving wonderful parties. He made money in grain, attached himself to Orchestra Leader Guy Lombardo, then advanced to a higher charm bracket via movie star Errol Flynn.**

He stuck by the dashing, erratic Irishman until Flynn got into trouble, then tied up with stolid citizen Henry Kaiser, who loves his publicity laid on by the shovelful. Kaiser tossed Meyer to mercurial Hughes. Out in the Hollywood sticks, Meyer's seen a lot with Mike Romanoff, the Prince of Phonies.

### Nighthawks Brave Newsreels

THERE WERE great doings at Andrews Field Monday night when the 617th Squadron of Lancaster bombers arrived from England. Equipped with belly tanks, they flew nonstop to Gander, Newfoundland.

**This is the famous night-flying squadron which destroyed Germany's two greatest dams and, with the Ninth Squadron, helped bomb the Nazi battleship Tirpitz. The squadron was invited over by Four-Star Gen. George Kenny and will participate in the August 1 Aviation Day celebration, tour the country and, in early September, finish off with a big garden party "do" at the British Embassy.**

Scarcely had the big ships settled on Andrews Field when the crews tumbled out and, in quick step to a United States Military Band, marched in review. A detachment of General Kenny's headquarters troops joined in the parade.

Group Captain Thompson, in command of the 617th, had his first encounter with the American way rehearsing several times, for the newsreels' benefit, his greeting with General Spaatz. Standing beside Spaatz was Air Chief Marshal Sir Guy Garrod, who's attached to the United Nations.

Incidentally, General Kenny, a ripely earthy character, is the man responsible for setting up the bomb line across the Pacific. In other words, his planes softened up island after island so that troops could land and pave the way to Tokyo for General MacArthur.

# Mrs. Ingersoll Becomes Bride Of Dr. Davies

Of interest in Navy circles is the marriage of Mrs. Royal Rodney Ingersoll and Dr. Theodore Evan Davies of Detroit, Mich., which took place Saturday at Annapolis. The bride is the daughter of Capt. and Mrs. John Bayliss Earle and was formerly married to Lieut. Ingersoll, who was killed in action during the war.

The ceremony, at 4:30, was held in St. Anne's Episcopal Church, where the bride's great-grandfather had been rector for 30 years. Admiral Royal Eason Ingersoll of Washington, who, with Mrs. Ingersoll, came from LaPorte, Ind., for the ceremony, gave the bride in marriage. There were no attendants.

The bride wore a street-length frock of beige crepe with dark brown accessories and a corsage of yellow and brown orchids.

After the ceremony a reception was held at Ferry Point Farm, home of the bride's cousins, Mr. and Mrs. John B. Rich, on the Severn River.

### Dudley—Leininger

Miss Elizabeth Leininger, daughter of Mr. and Mrs. Ray Forest Leininger, Lynchburg, Va., was married yesterday afternoon in Lynchburg to William M. Dudley, son of Mr. and Mrs. James Shelby Dudley, Bluefield, W. Va.

The newlyweds will reside in Charlottesville, where Mr. Dudley, former All-American football star, is an athletic coach for the University of Virginia.

### Wallace—Darrah

In a double ring ceremony on July 24 at Fort Belvoir Chapel, Miss Jean L. Darah of Plattsburg, N. Y., became the bride of Corpl. Robert L. Wallace of Lake City, Tenn.

Miss Dora Pierce and Miss Mildred Morris attended the bride and T/5 S. Graham was best man.

### Fischers on Vacation

Dr. and Mrs. Aubrey Fischer, accompanied by their young granddaughters, Bette and Babette De Young, are vacationing in Margate, N. J.

Frances et Frances
1315 Connecticut Avenue

In the manner of Balenciaga
...black crepe and swagged swirled taffeta
Sizes 10 to 16
39.95

Oh Dear, What can the matter be?

Tired of the same old make-up? Discouraged about your complexion? . . . a figure bulge? What you need is a serious talk with Miss Evelyn Owens, expert beauty consultant from the Richard Hudnut Salon and the DuBarry Success School.
She'll be at Jelleff's all week to answer your questions and to chart an individual Success-O-Plan for you.

*During her visit a DuBarry gift of beauty will be included with every DuBarry purchase!*

Jelleff's—Aisles of Beauty—Street Floor

Jelleff's
Washington 6, D. C.

Are you reading "Mary Haworth's Mail"? It's Washington's favorite column on personal problems.

Yes — USED FATS Are Still Needed

says CLEMENTINE PADDLEFORD, Food Editor of This Week

Here's the answer to you women who are wondering if you should still save used fats! Secretary of Agriculture Clinton P. Anderson, says, "Yes . . . your used fats are still needed, since the over-all fat supply situation is little better now than it was last year." You see, many things we use require industrial fats or their products, and there aren't enough fats in the world to go around, as yet. So every pound we women of America can save will help. So please keep up the good work until we've got this situation really licked.

KEEP TURNING IN YOUR USED FATS

# On Capital's Party Calendar

THE Polish Ambassador and Mme. Winiewicz were hosts to visiting doctors from Poland last Saturday afternoon at a tea from 5 to 7. The doctors are in this country attending the International Congress of Pediatricians in New York.

Among the guests invited to meet them were Maj. Gen. Raymond W. Bliss, Dr. Raymond T. Holden, Dr. and Mrs. Ivy Pelzman, Dr. Carolyn S. Pincock, Rear Admiral and Mrs. C. J. Brown, Dr. and Mrs. John Washington, Dr. and Mrs. William F. Burdick, Dr. William A. Howard, Dr. and Mrs. William F. O'Donnell, Dr. Margaret Nicholson, Dr. and Mrs. Preston McLendon, Dr. Ethel C. Dunham, Dr. and Mrs. Lewis K. Sweet and Dr. Henry A. Monat.

### Mrs. Makin Is Hostess To Australian Brides

MRS. NORMAN O. MAKIN, wife of the Australian Ambassador, was hostess yesterday afternoon to Australian brides of American GI's. Mrs. Dorothy Jenner, Australian journalist, attended the party and talked about her experiences during the war, when she was interned at Hongkong.

The Australian brides have quickly adapted themselves to American life, and particularly like Washington. Mrs. Makin's efforts to form a community life for them include a monthly gathering of the group for tea at the Embassy.

### Patricia Rosicki Honored at Shower

MISS Patricia Rosicki, whose engagement to George West was announced recently, was honored at a hosiery shower and tea yesterday afternoon. The hostess, Miss Alwilda Jarden, daughter of Capt. Floyd Franklin Ferris, USN, and Mrs. Ferris, entertained at her Wardman Park apartment.

Guests included Mrs. Jean Marcouyeux, Miss Caroline Wendt, Miss Polly Norment, Miss Ruth Cooper, Miss Constance O'Brien, Miss Cornelia Langer, Mrs. Grayson Headley, Mrs. John Cornett, Miss Elizabeth Eisinger, the Misses Elenita and Dorothy Dyer, Miss Peggy Rogers, Miss Marjorie Lynch and Miss Patricia Palmer.

### Carters Visiting

Mr. and Mrs. R. Guy Carter of Dallas, Tex., and their two daughters, Misses Ann and Jane Carter, are visiting in Washington and are stopping at The Mayflower.

Miss Ann Carter is a student at Edgewood Park in New York and her sister attends Highland Park High School in Dallas.

THE OLDEST NAME IN RADIO . . .

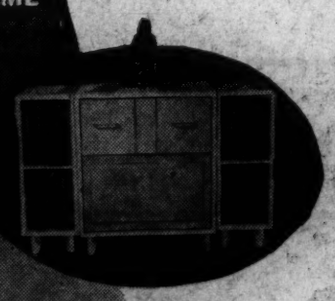

Refinement!

Magnavox
RADIO PHONOGRAPH

Combination
with FREQUENCY MODULATION

Now, with the addition of Frequency Modulation, the superb Magnavox becomes even greater . . .
Radio reception that is free from static, fading or distortion even during thunderstorms . . .
unbelievably lifelike reproduction . . . and a sturdy automatic record-player . . . are all yours in Magnavox with Frequency Modulation.

Pictured above, The "Duette" . . . with FM . . . . $252
(Exclusive of album racks)
Standard Reception, without album racks . . . . . $187

Convenient Terms ● Immediate Delivery

Campbell's
SHEET MUSIC RECORDS
"THE BEST IN MUSIC"
1108 G Street N.W.

LADIES' HATS
Cleaned or Retrimmed
HAT TRIMMINGS—FLOWERS—
Feathers — Ribbons — Veilings
Hat Frames — Millinery Supplies
New HATS IN ATTRACTIVE STYLES
LADIES CAPITAL HAT SHOP
508 11th St. N.W.

Jelleff's
Washington 6, D. C.

New Black Dresses
Carry their News on the Hip

Also at Jelleff's Bethesda Shop, 6936 Wisconsin Avenue

For Women . . .
Hip-Hovering Bow

On this "Genius" dress in smooth black rayon crepe carries out the new hip look, repeats itself in soft rayon satin on the shoulder. The draped skirt and surpliced bodice are most flattering.

Sizes 16½ to 24½.

$22.95

Jelleff's—Women's Dress Shop—Second Floor

For Misses . . .
Hip-Dipping Drapery

Flutters the front of this slim new dress for Misses, softens the look of the new length, contrasts with the diagonal buttoned bodice, its curving background for your new silvery-gleamed belt wrapping a tiny-seeming waist. In black or Royal Blue. Misses' sizes.

$16.95

Jelleff's—Misses' Dress Shop—Second Floor

For Juniors . . .
Padded by Pockets

The hips of this watery-gleaming rayon moire suit dress that promises to be a new season darling. Oh those gold toned buttons, and that slim and longer skirt and jacket . . . weren't they just planned for you Juniors? Your sizes, of course!

$29.75

Jelleff's—Junior Deb Shop—Fourth Floor

### Vitamin A in Greens

Carrots, sweet potatoes, broccoli, spinach, and other leafy greens all have liberal amounts of vitamin A, necessary for normal growth and resistance to respiratory infections.

### *Vegetable Quota*

Two or more servings of potatoes and other fruits and vegetables should be eaten daily, according to the Bureau of Human Nutrition and Home Economics. A wide variety should be chosen.

### Meat Better Today

The amount of meat being federally graded today is several times the prewar quantity. About 60 per cent of commercially produced beef, veal, lamb, and mutton now is being graded under the Federal meat grading service.

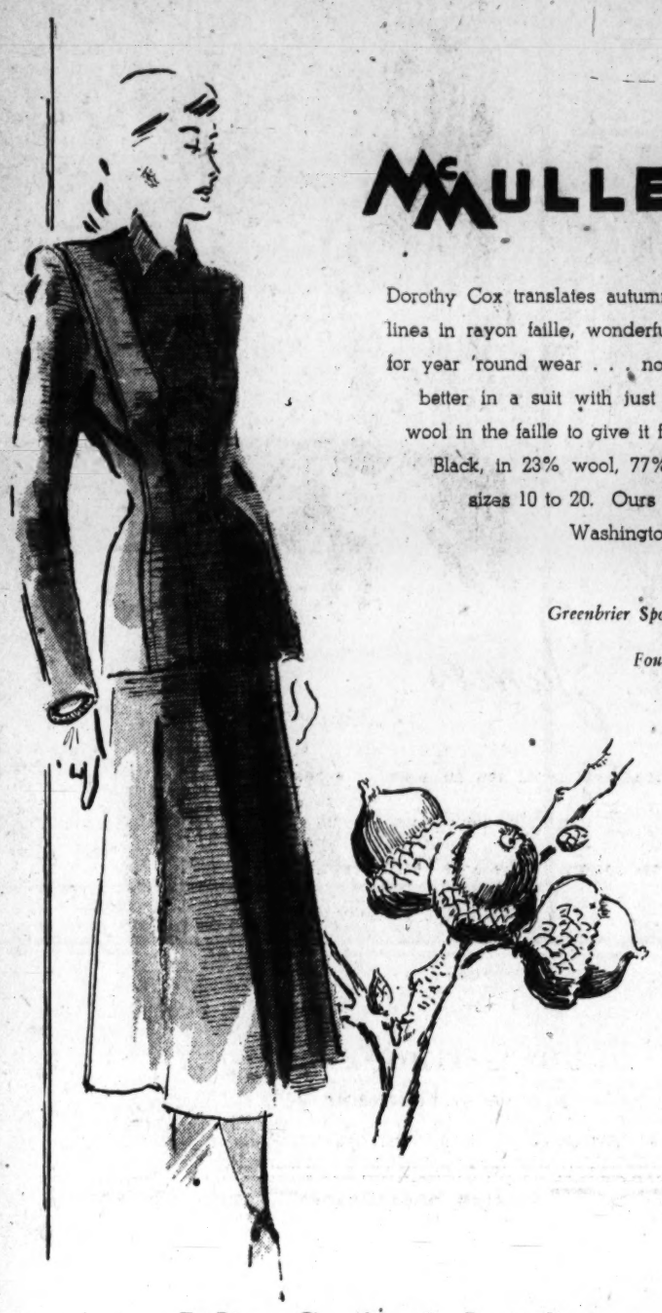

McMULLEN

Dorothy Cox translates autumn's new lines in rayon faille, wonderful fabric for year 'round wear . . . now even better in a suit with just enough wool in the faille to give it firmness. Black, in 23% wool, 77% rayon, sizes 10 to 20. Ours alone in Washington. $45.

*Greenbrier Sports Shop*

*Fourth Floor*

Julius Garfinckel & Co.
F Street *at* Fourteenth (4)
*Also at Spring Valley Shop, Massachusetts Avenue at 49th*

# *Mary Haworth's Mail*

## Girl, 16, Eldest of Five Children, Tells Her Parents It's Their Duty to Make Every Sacrifice on Her Behalf; Father Is Fed Up

DEAR MARY HAWORTH: We have five children and the eldest, 16, is our problem. The more we give her, the more she asks for—and cites what her girl friends have. She tells her father and me that we should make every sacrifice to give her what she wants; that it's our duty.

She has her father to the point of saying terrible things he doesn't mean, like the other night when she talked back and daddy said, "I wish you'd go away or die or something." I've been under a doctor's care from a major operation last year and we'll all be nervous wrecks soon.

Outside Nancy gets along fine and has many friends. We always let her have friends in, boys and girls, for parties, luncheons, etc., and we let her go out with boys if they call for her at home, although she doesn't go out with boys much. In other words, we're not too strict.

We've been paying quite a bit to keep her in school out of town, and now we've told her she will have to attend the local high school, but she balks at that. She says she just won't go to school at all. We explained that we must be fair to all the children, but she says, "I'm in high school; I should get the most."

### *Refuses to Help With Housework*

I HAVE only $25 a week for food, clothes, etc., and out of this we've been giving her a dollar a week to spend as she pleases,—and while we can't afford even that, still she wants more, although she earns money as a baby sitter, and in fact made $7 in three days recently. She dresses and goes out, without asking permission.

She doesn't want to go to bed until very late. Daddy and I go upstairs and she has to be called, every night. Then she sleeps until noon. If I ask her to get up around 9 to help me some, she says, "I am on my vacation and mothers are supposed to do the work."

We bought her everything she wanted at Christmas, even though in debt, and let her have friends in, just to please her. She was only nice during the day she got her presents, and that's the way it is all the time now. Until this problem developed we were the ideal family. How can I help her and do right by the others? C. W.

### *Parents Fail In Leadership*

DEAR C. W.: Nancy's condition calls for bland treatment. Her insufferable attitude is largely engendered by her parents' poor leadership performance in relation to her.

You are behaving like a couple of badgered slaves, when properly you should have the reins of authority casually in hand and maintain a partnership front of imperturbable fidelity to your own judgment when passing down "higher court" decisions to her—or any of your brood.

Nancy is giving you a difficult time mainly because you've slipped into the habit of giving her an undue amount of intensely emotional attention, both as concerns her social progress and her ingrate impertinence. You are acting as if she were—thus giving her to feel that she is—the pivotal character in the family since she entered high school.

### *Time to Get Up Off Their Faces*

IT DOESN'T make sense to strain yourselves like coolie laborers to put her through adolescence on her terms,—but that's what you've been doing, thus contributing to her delusions of grandeur. Neither does it make sense to plead with her imperious demands that you can't meet, nor to heart-bleed over her wiseacre impudence.

Nancy is pretty well out of hand, and the situation might become critical if you and dad don't get up off your faces and strike a sound psychological balance in dealing with her.

As one of five children, she's not one whit more important than the other four in the family scheme of things, and it's her duty to fall in line with an equitable sharing of family resources,—just as it's your duty to uphold this principle immovably. As a long range measure, you can only help her by doing justice to the family as a whole, never letting her tantrums sway your purpose or pierce your soul.

M. H.

*Mary Haworth counsels through her column, not by mail or personal interview. Write her in care of The Washington Post.*

## Susie Q

*"Let's challenge them to a race!"*

### Ice the Ankle

If you are treating a person for a sprained ankle you should put ice-cold packs on it until the doctor arrives.

### *Thiamine in Bacon*

Recent tests show that broiled bacon holds significantly more of its thiamine (vitamin B1) than bacon cooked in the frying pan.

Purple Plus

There's nothing that equals it for color, for news, for fall . . . Harper's Bazaar says it's Purple Plus. It's fashion . . . here, now, for you, in our wonderful shawl-collared, full-swinging coat. Ours alone in Washington. $159.95.

*Beautiful Coats, Third Floor*

Julius Garfinckel & Co.
F Street *at* Fourteenth (4)

Sloane's for Broadloom ★ Sloane's for Broadloom ★ Sloane's for Broadloom ★

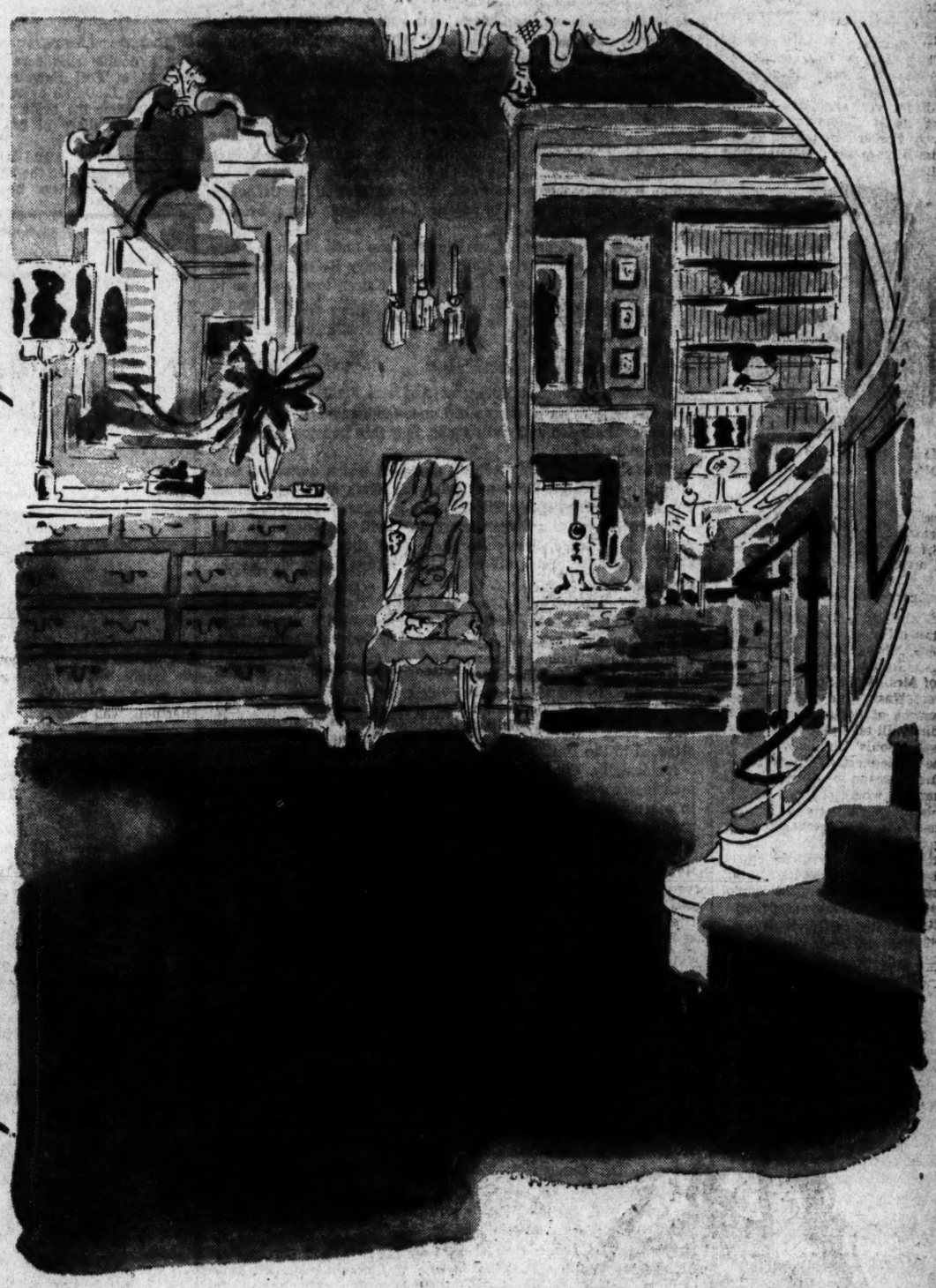

OUR NEW

Floorcovering Department

has Broadloom the way you want it—By the yard . . . and in hundreds of colors

Hours: 10 A.M. to 5:30 P.M.

W & J SLOANE
1217 CONNECTICUT

# Rings on Their Fingers

Bessler Photo

MISS GRACE DONOHOE
. . . Law student's fiancee

Mr. and Mrs. S. Dolan Donohoe announce the engagement of their daughter, Grace Louise, to Thomas Murray Toomey, son of Mr. and Mrs. Vincent Leroy Toomey. Both the bride-elect and her fiance are members of old Washington families.

Miss Donohoe, a graduate of Georgetown Visitation Convent, attended Trinity College and was graduated from Catholic University. Mr. Toomey, a graduate of St. John's College, attended Duke and Catholic universities. During the war he served as an officer in the Marine Corps, commanding the Marine detachment aboard the USS Admiral W. L. Capps. At present he is studying at Catholic University school of law.

No date has been set for the wedding.

### Hughes—Dusch

The marriage of Miss Martha Lorraine Hughes, daughter of Mr. and Mrs. Lorraine Hughes of Fredericksburg, Va., to Frank A. Dusch, jr., will take place September 6 in St. George's Episcopal Church, Fredericksburg.

Miss Hughes was graduated from

MISS MARTHA HUGHES
. . . September wedding

Mary Washington College. Her fiance, son of Mrs. George Benoit of Snowden Farm, Fredericksburg, and of Frank A. Dusch, attended the University of Virginia.

### Hosmer—Gilbertson

Mr. and Mrs. Howard Hosmer announce the engagement of their daughter, Miss Mary Edith Hosmer, to Gordon Carter Gilbertson, son of Mrs. W. B. Stevens of Vancouver, Wash., and the late Paul Gilbertson of Portland, Oreg. The wedding will take place September 27 in All Souls' Unitarian Church.

The bride-elect is attending the summer session of Northwestern University, where she will receive her bachelor of arts degree in August. She is a member of Delta Delta Delta Sorority.

Mr. Gilbertson served three years with the Navy in the Pacific. He was graduated from the School of Commerce at Northwestern University in June and is a member of Sigma Nu fraternity.

**Simplicity Makes Style, Says Gladys**

# Jewelry Accessories Are Important

*By Peggy Preston*

INDIVIDUALIZED jewelry can go far in giving a woman that indefinable and cherished something known as "style."

Great gobs of costume jewelry plastered without discrimination over a suit or dress detract rather than add to a well-dressed effect. But a handsome pin selected with an eye for your own personality, or a timeless, antique necklace can turn a modest frock into a beautiful gown.

With touches such as these, Gladys Swarthout, glamorous mezzo soprano of opera, stage and film, has maintained her reputation as one of America's best dressed women.

In Washington for her appearance last night with the National Symphony Orchestra at the Watergate, Miss Swarthout explained her theory about fashion in general, and jewelry in particular.

### More Important

"Style is more important than fashion," declares Miss Swarthout, who has always worn her skirts at midcalf length simply because they are more becoming there than at the knee. "By style I mean, of course, clothes that suit you rather than the current modes. I choose simple, unadorned clothing because they are best for me and for my way of life. And what few jewels I have are selected with the same idea in mind."

Amethysts and rubies are her favorite stones and for settings she prefers gold over the paler metals. Most of her jewelry has been made from rare and lovely antique pieces. Each necklace, pin, clip or ring has been chosen for its wearability and adaptability, as well as for its beauty.

### Russian Necklace

In her jewel case, for instance, there is an exquisite necklace from Russia which dates from the days of the Tsars. Of antique gold and diamond, it has a large center part with clips at either end. It may be attached to a gold chain or to velvet bands which match her various costumes. A star pendant hangs from the center and may be detached to be worn as a pin on a hat or lapel.

**A treasured gift from her husband, Frank Chapman, is a dainty gold pin fashioned in the shape of a fan with rubies scattered over the spreading edge.**

MISS GLADYS SWARTHOUT
. . . Favorite necklace of seashells

Miss Swarthout likes costume jewelry and has many pieces of this inexpensive but effective accessory. Included are plain gold loops for earrings and gold initials sewn on her belt or handbag or made into the form of a simple, tailored pin.

### Six-Month Wardrobe

One of her favorite necklaces is of paper-thin sea shells in deep rose shades fading into amethyst tones. This piece was a gift from her friend Valentina, New York designer, who purchased it in Venice.

"I try to spend as little time as possible thinking about clothes," she says. "But every season I sit down with Valentina and map out what I will need for, say, a six-month period. Once that's over with I forget about clothes until the next season."

**Long ago Miss Swarthout settled on a style for herself with efficiency and dispatch. She is unalarmed about today's craze for drapes and ankle-length skirts. She intends to keep right on wearing her simple, well-cut suits and dresses with just a few adaptations to current modes.**

"Ruffles and frills are not for me," she insists. "They make me uncomfortable."

# Laura Smithers To Become Bride Of Brian Donovan

The engagement of their daughter, Miss Laura Helen Smithers, to Brian Neal Donovan has been announced by Mr. and Mrs. Dennis Keith Smithers. Mr. Donovan is the son of Mr. and Mrs. William Brian Donovan of Springfield, Pa., formerly of Washington.

Miss Smithers attended George Washington University and is a member of Chi Omega Sorority. Mr. Donovan attended the University of Pennsylvania, where he was a member of Beta Theta Pi Fraternity. During the war he served overseas with the armed forces.

The wedding will take place August 29.

**Exclusively Royal**

# Princess Elizabeth's Wedding Prompts Elizabethan Wardrobe

*By Geraldine Hill*

London, July 29 (U.P.).—Norman Hartnell, Queen Elizabeth's favorite designer, and Angele de Langhe, who dresses the beautiful Duchess of Kent, showed their autumn collections yesterday, opening a week of fashion shows by London's top 10 couturiers.

Both designers, inspired by Princess Elizabeth's forthcoming marriage to Lieut. Philip Mountbatten, dipped into seventeenth century history for ruffled sleeves, Sir Walter Raleigh capes and Elizabethan gowns as an honor to Britain's future queen.

Angele, with her eye on the heiress presumptive whose trousseau is yet to be ordered, displayed a magnificent "Elizabethan wedding gown" of white satin, patterned with hearts and with tight-fitting, ruffled, elbow-length sleeves. Set off by an Elizabethan cape, its train was a short 6 feet and could easily be transformed into a tea gown after the ceremony.

Hartnell, who stayed behind scenes to direct the showing of his 30-gown collection, parried all questions on the royal trousseau, unquestionably the design prize of the year, with "I do not know anything."

One of the most stunning dresses in his group, however, also was labeled "Elizabethan gown." It was black, quilted satin. Bare shoulders were concealed under a quilted jacket with ruffled sleeves.

Hartnell, who does not think of a good figure in inches, but as "a full bust, a straight waist and good legs," accented busts and liberally sprinkled his dresses with sequins. The famous Hartnell tucks were there, too.

**"Vapeurs" was a dusk-gray chiffon with bare shoulders and 11 tucks in its full skirt. Jet black sequins were splashed on a criss-cross bodice. "Cote Azur" was net sparkling with blue plastic sequins and slit to the knee. Another had a cyclamen-pink top, embroidered with jeweled cross, and a white crepe skirt.**

Hartnell's collection, designed exclusively for members of British society and buyers from North and South America, used about 39 to 40 yards in each gown and, retail, would sell for about $400.

### All Nations

Outstanding in Angele's collection were French, Swiss and Chinese brocades. The Chinese material had been ordered two years ago. Cleverly cut on the wrong side for an evening coat it gave a stripy effect outside, a pagoda pattern inside. The coat sported old-fashioned leg o' mutton sleeves and rounded revers. In the same brocade was a tailored evening skirt.

**Angele's cocktail dresses were exactly 9½ inches from the ground. One of them, called "Five O'Clock," had three-quarter length sleeves bunched at the cuffs and Elizabethan puffed pockets.**

**Classic suits were cut from English worsted and their skirts were 1½ inches longer than last autumn, the length predicted yesterday by Worth. The pockets on Angele's suits were smaller than last years.**

"Coach and Horses," a tomato-colored tailored suit, had a jacket with cutaway back fitted over a pencil-slim skirt and intricate pocket detail. With it was a coach and horse-patterned silk blouse.

Tweed swagger coats were fastened with sailor-and-lock storm collars. One, called "Town and Country," was camel-colored with balloon sleeves.

# Mrs. Young Doesn't Miss Stage Life

*By Marie McNair*

"NO, I can't say I have missed it," said Lois Moran Young yesterday, speaking of the days when her name was in Broadway marquees. "I've been too busy."

The former stage, screen and radio star, who appeared in "Of Thee I Sing," its sequel, "Let 'em Eat Cake" and dozens of screen plays, started a new career when she became the wife of Col. Clarence M. Young, of the Civil Aeronautics Board.

She's been married more than a dozen years, has a son, Tim, who's almost 11. When school was out in San Francisco she brought Tim to Washington, the two of them joining Colonel Young just a month ago. From the earliest days of the war Mrs. Young has been a volunteer worker with the Red Cross. Her pets are the GIs, and it was for the boys at Letterman General Hospital in San Francisco that she wrote radio shows.

### Also a Speaker

WITH the title of Coordinator of all Red Cross Activities at Letterman, Lois Young also took active part in the Speakers Bureau of the San Francisco Red Cross.

The Youngs have done little commuting during the past year, as there has been too much distance between the Capital and the Coast. But now that they're together again, Mrs. Young has already joined the District Red Cross. She has just been appointed vice-chairman in the Speakers' Bureau of the Chapter Public Relations Division, and today will meet all the chairmen of the Volunteer Corps at a luncheon to be given by Mrs. David Edward Finley, chairman of Volunteer Special Services.

In the group will be Mrs. A. S. J. Atkinson, Gray Ladies; Mrs. Jesse Miller, canteen; Mrs. Orson Angell, home services; Mrs. Bruce Roberts, arts and skills; Mrs. Edward R. Finkenstaedt, sewing; Mrs. Herbert Dudley, nurses aides; Miss Virginia Bentley, motor corps; Mrs. Olaf Solem, surgical dressings; Mrs. C. H. Barker, Takoma Park; Mrs. A. S. Gardiner, knitting; Miss Virginia H. Russell, chairman of the news bureau; Mrs. Russell H. Tucker, radio bureau; Mrs. Arlene Raske, speakers bureau; Miss Ruth Porter, fund publicity director, and Mrs. Rebekah Fitzgerald, director of public relations.

### Now in Radio

From the footlights, Lois Moran Young, has turned to radio in the last few years.

In collaboration with Carol Levene of San Francisco she wrote and played in a 13-week series of quarter-hour radio plays sponsored by the Council of Civic Unity.

She stressed the theme for democracy and a better understanding between all peoples, and discs were distributed this spring.

GEN. DWIGHT EISENHOWER, whose "half acre" at the commandant's house, Fort Myer, flourishes with waving corn, doesn't propose to give up his garden once he moves to New York to become head of Columbia University.

He and Mrs. Eisenhower will live in the prexy's house at the university, but they're agreed on having a country house nearby.

Both General "Ike" and his Mrs. think there's nothing like the quiet of the countrtyside for real living. And—for the first time—they'll have their own house with a place to put all their furniture.

Forty minutes from Broadway is the limit they've put on the location of the house they'll buy. But whether it'll be Connecticut or Long Island or perhaps New Jersey, they won't know until both do some exploring.

**TOWN TOPICS:**

THE Argentine Ambassador, Dr. Oscar Ivanissevich, who's in Detroit for a week, is spending his time making a tour of the automobile plants.

Mrs. Emil Hurja is in town for a few days, but will return to her air-cooled suite at the St. Regis tomorrow.

Marye Thomas, who has been with her father, Capt. William D. Thomas, USN, at Easthampton, Long Island, will leave the end of the week to visit her mother, Mrs. Helen Marye Thomas, at her S Bar ranch in Reno.

### Miss Kaufman Engaged

Announcement is made of the engagement of Miss Lillian Kaufman, daughter of Mr. and Mrs. Max Kaufman of St. Louis, Mo., to Joseph Cohen, son of Mrs. Ethel Cohen of Milwaukee, Wis.

### Karlinskys and Son on Motor Trip to Canada

Mr. and Mrs. Harold Karlinsky and their son, Melvin, left Sunday for a motor trip to Bangor, Me., where they will visit Mrs. Karlinsky's parents, the Rev. and Mrs. R. Adams. Later they will tour eastern Canada and Nova Scotia.

Sir James

Blouse treasure for your new fall suits . . . a design of classic simplicity, deftly detailed with unusual bow-knot and lattice-work design. White, aqua, or pink rayon; sizes 32 to 38.

Exclusive with us in Washington. $7.95

*Blouses, First Floor*

Julius Garfinckel & Co.
F Street at Fourteenth (4)
*Also at Spring Valley Shop, Massachusetts Avenue at 49th*

FOR THIRTY YEARS THE SPECIALTY SHOP FOR SMART YOUNG WOMEN

Kaplowitz
THIRTEENTH • BETWEEN E & F

When Knighthood was in Flower...

this is the way fair damsels in distress would dress! And, needless to say, they were always rescued. Now, once again—the romantic medieval look in **our exclusive** cocktail crepe. Wear the hood up, for a grand entrance. Then let it dip into a soft cowl, after the first round of Martinis! Foreman's fine "Crepe Cezana" in turquoise, amethyst, medieval gray, jet black. Sizes 12 to 16. **25.**

Dresses, Second Floor

FURS COATS SUITS DRESSES SPORTSWEAR

"Jim adores them, too!"

BELMONT Creme SANDWICHES by KEEBLER
Delicious chocolate cookies with a creme filling

GRAPE & CO.
JEWELERS
1105 CONNECTICUT AVE.
PHONE • NATIONAL 6661

RALEIGH HABERDASHER

your four seasons coat

ALL-WOOL GABARDINE CLASSIC

with the button in or out lining

$59.95

Such a coat keeps pace with every season, is always in good taste with tailoring as fine as master craftsmen can make it . . . that's a Season Skipper*, **ours alone in Washington.** Natural, moss green, sizes 10-20.

*Reg. U. S. Pat. Off.

**Others in Tweed, Heatherdown, $55**

AIR-COOLED Raleigh HABERDASHER
1310 F STREET

## Silversmiths Pounding Out Patterns

# Buffets Will Soon Be Bright Again

*By Dorothy Carew*

New York, July 29 (AP).—The chances of being able to buy a new set of silverware will be better this fall than at any time in the past five years.

It still is not possible to walk into a store and be sure of getting a desired pattern immediately, but producers are fast whittling down the backlog of orders. They expect to be pretty well caught up by the start of 1948.

**Production of plated flatware is at peak levels and industry sources say American sterling output is three times what it was in 1939. For the first time since before the war silversmiths are talking of new patterns.**

Oneida, Ltd., maker of Community Plate, plans to bring out a new "Morning Star" design in August to supplement its four styles now on the market.

When International Silver Co. presents a Rogers Bros. 100th anniversary plated pattern "Remembrance" in September, that design will be available not only in flatware but in holloware to match.

### *Scandinavian Trend*

About October 20 that firm will introduce a new sterling pattern, "Northern Lights," which reflects the Scandinavian trend in design.

"At present there is a strong preference for patterns showing the Scandinavian influence," said A. L. Zeitung of International. "American designers have been very successful in turning out patterns depicting this influence, and it is my belief that trend will be felt for some time to come."

The same trend is expressed in National Silver Co.'s new sterling design, "Intermezzo," which will be in the stores soon, a company spokesman said. He added that National expects to add two new plated styles to its line in the fall.

With introduction of new patterns, silver companies also gradually are reviving old and popular patterns dropped during the war. Many extra pieces which have been practically unobtainable are being added.

**Cocktail forks and tablespoons, gravy ladles, cold meat forks and a variety of other accessory pieces are appearing in increasing quantities in most of the leading sterling patterns.**

And with greater availability of silverware some companies said certain patterns would be offered on an open stock basis before the end of the year.

### *Prices Leveling Off, Claim*

Although the price of silver bullion rose from the OPA ceiling of 44¾ cents an ounce to as high as 90⅛ cents last fall and currently is around 65 cents, Zeitung said both sterling and plated ware are selling today at prewar prices.

Silver bullion is a considerably larger factor in the cost of producing sterling than plated ware, but Zeitung said retail prices of sterling have been held down because of the greatly increased volume of sales.

Although greater selectivity is being noted with the increase of supplies, silverware makers expect annual sales to continue at a much higher level than during prewar years.

Sterling sales currently are estimated at approximately 65 million dollars a year, and Zeitung said American sterling is recognized today as the finest in the world.

## *New Twist Runs Pretzels Through A to Z Gamut*

Philadelphia, July 29 (AP).—There's a new twist to pretzels, the bakers proclaimed today.

Alphabet shapes, the National Pretzel Bakers Institute said, are the next step in evolution of the tasty tidbit that began as an oval with a sort of "Y" inside and more recently has been marketed also as slim, straight sticks.

President Norval Postweiler of the institute admitted, with some embarrassment, that only 17 letters are available now. "We're experimenting and hope to have all 26 in production soon," he added. "Some of them are pretty difficult to make or keep intact."

"Before we're through, mothers will be using this wholesome and delicious food in baby's soup; serving pretzels—in one shape or another—at luncheons and parties, and making them as much a part of the daily food as bread itself," Postweiler said enthusiastically.


*Act Quickly and Save $5*

*On a Beautiful*

**Creme Oil Permanent**

*That Usually Costs $12.50*

Yes . . . Our regular $12.50 Creme Oil Permanent will be offered for $7.50 to *the first 35 persons who call and mention this ad.* Phone for your appointment now.

**GLEBE COURT BEAUTY SALON** Telephone OX. 2104

Washington Blvd. and Glebe Rd., Arlington



*LAST 2 DAYS*

**Yearly SALE Event**

**Prior to closing for Month of August**

Remainder of beautiful street, cocktail and dinner dresses, suits and coats. Styles advanced enough to be worn *this* fall.

All our model hats will go at **$3.**

Unusual collection of Jewelry and Earrings, **75c and $1.00** (formerly up to $5)

Last Day of Sale. No Charges—No C.O.D.'s. Store Hours, 9 to 6. Thursday, July 31,

**MME. REISS MODES**

1625 CONNECTICUT AVENUE N.W.



**"My Doctor couldn't give me a better tonic!"**

It's a gesture that takes but a moment—this sending of a cheery, spirit-lifting greeting. Yet to those on the sick list it's a stimulating tonic—makes them really care to get well. Rx: choose Gibson *quality* Greeting Cards.

GIBSON *Greeting Cards*

There's an appropriate Gibson Card for every occasion at finer stores



**RE-UPHOLSTERING**
**SLIP COVERS**
**FURNITURE REPAIRS**

May we give you an estimate?

**Harvey & Moore**

316 9th Street N.W.

RE. 7904



BEST & CO.

SEND FOR OUR CHILDREN'S FALL CATALOGUE

# Dark and Cool

A rayon sheer is especially popular with *Young Cosmopolitans because it's cool and becoming. This one has a simple neckline, and triple T-squared skirt. Black or brown in sizes 9 to 15 . . **15.95**

**BEST & CO.**

4433 Connecticut Avenue, N. W. 8

Emerson 7700

BUS STOP AT THE DOOR

* Reg. U. S. Pat. Off.


# *On With the New!*

*By Lucia Brown*

*Easy duty ahead for the dishwasher! The aluminum foil used to line this boiler-full of oatmeal means no scraping or scrubbing will be necessary when clean-up time rolls around. The sticky oatmeal doesn't touch the pot, and the foil lining can be thrown away*

**THAT CLASSIC** phrase "If only I didn't have to wash the pots and pans!" is doomed to at least partial oblivion by the new aluminum foil. This foil, made by several different companies, is used for lining pots and pans. After food is cooked in it, the foil is thrown away. Grease and food particles are discarded with the foil, leaving your kitchen utensil clean as a whistle. Manufacturers even claim the foil aids the cooking process by dispersing heat evenly and uniformly. It has 101 uses, so they say, and practically eliminates grease-clogged drains in your sink. The foil comes in rolls, just like oiled paper.

**SPEEDIER COOKING** and juicier meat—these are the blessings of a new "fry-broil top" now being demonstrated in Washington. Invented and patented by a Washington man, H. H. Walker, it's solid aluminum and fits into standard-sized frying pans. On its underside are half-inch prongs and on its top a sizable wooden knob. The round "broil top" rests directly on the meat as it's frying. It keeps bacon from curling, holds the moisture in frying steaks and chops, reduces shrinkage, and clips cooking time almost in half. The pronged top is also useful for tenderizing meat and for keeping it hot after it's cooked.

**A BOON** to big families is the new two-broiler gas range made by—of all things—a refrigerator company. This household innovation (to be introduced here in about two weeks) has a broiler beneath the oven and another at the top on the other side of the stove. Units that distribute heat more evenly are another feature of this new range. All the burner jets face inward. The heat, it's said, travels toward the center of the utensil and outward along its bottom.

## Even Hair Styles Change for Fall

Whether your hair is long or short, you'll wear it over your ears this fall, according to the experts.

In the case of long hair this treatment usually means bringing the hair forward from a center back part to form a flat bun or coil that completely covers the ears. With short hair, the center back part is also featured with the hair ends forming flat curls over the ears.

These hair-dos are radically different from the familiar page-boys and upsweeps. They will look their best with the new fall hats which feature bulky crowns and side interest in brims.

## *Adorable Sunsuit*

7411

*By Alice Brooks*

Less than one yard of fabric makes a darling little sunsuit for brother or sister! Decorations—a precious kitty; puffing steamers.

Tots love it! Easy embroidery, sewing. Pattern 7411 has transfer; pattern pieces in sizes 1, 2, 3, 4.

Our improved pattern — visual with easy-to-see charts and photos, and complete directions—makes needlework easy.

Send 20 cents in coins for this pattern to The Washington Post, 102, Household Arts Dept., 259 W 14th st., New York 1, N. Y. Print plainly name, address and pattern number.

## Set Daughter Example

Enter into the tea party with your daughter and be a guest in her play house. Teach her the correct way of pouring and serving and you have already made a nice little hostess of her before she is out of the nursery.


**PRIVATE SCHOOLS**

PARENTS: We invite you to consult with us concerning the *Right* Private School for your son or daughter. We recommend Military, Preparatory, Church Schools and Junior Colleges throughout the East and South. Our services to you are free.

**Washington Schools Association**

EDITH CLAUDE JARVIS, Director

814 18th St. N.W. RE. 1785



*Superb performance*

**truly fine furniture**

the magnificent **Magnavox** RADIO PHONOGRAPH

Hear it today at

W & J **SLOANE**

1217 Connecticut Ave.



MAKES ICED TEA SO REFRESHING

# TETLEY TEA

*Famed Since 1837*

PACKAGE TEA AND TEA BAGS


## Picnic Slated By Theta Sigs

The National Chapter of Theta Sigma Phi, honorary journalism fraternity, will have a picnic at 6 p. m. today at the home of Mrs. Frieda Everett, 3314 Newark st. nw.

Reports on the recent national convention in Los Angeles will be made by Miss Janette Harrington, national president; Mrs. Marjorie Binford Woods, national vice president, and Maj. Gretchen Thorp, chapter president.

Newly elected honorary and associate members will be initiated.

### Daughter to Noblemans

Mr. and Mrs. Eli E. Nobleman of this city announce the birth of a daughter, Hazel Ann, on July 25 in New York. Mrs. Nobleman is the former Miss Elaine Jacobs.


*For the Finest Food in Town*

Dine in the Air-Conditioned Dining Room

Breakfast from—60c

Luncheon, from—90c

Dinner from—$1.75

**Hotel 2400**

2400 SIXTEENTH STREET N. W.

Lots of Free Parking Space

Banquets
Receptions
Dances
Luncheons
Reservations
Call
Banquet Mgr.
CO. 7200

HOTEL 2400


Follow the Gallup Poll—you'll find it four times a week exclusively in The Post


*Be Wiser, Buy KAYSER*

# Tailored Rayon SLIPS . . .

**$1.69**

College and career girls as well as busy housewives have learned the advantages of wearing Kayser rayon slips! For they mould the figure for a perfect fit . . . and are expertly styled for comfort and smartness. They wash and dry jiffy-quick and (best of all) require no tiresome ironing! Blossom shade in sizes 34-42 included.

**Kann's**

Knit Underwea
Street Floor



# Personal NOTIONS

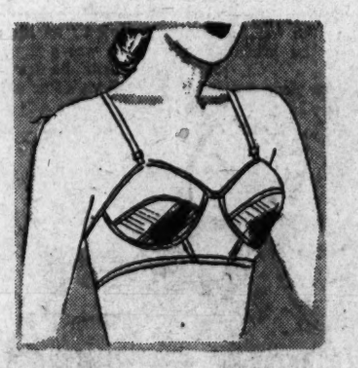

**Our Own Exclusive "WINGS" Brassieres**

**$1.00**

Designed of lustrous, durable satin . . . in various styles . . . A and B cups in sizes 32 to 38.

**Cotton and Lace GARTER BELTS**

**$1.25**

Lightweight and comfortable, perfect for summer wear . . . keeps hose firmly in place. White cotton mesh, sizes 24 to 30.

**KLEINERT'S BRAFORM . . .**

**$1.75**

Trim fitting, uplift bra with dress shields attached to protect your clothes . . . Launders quickly and easily; sizes 32-40.

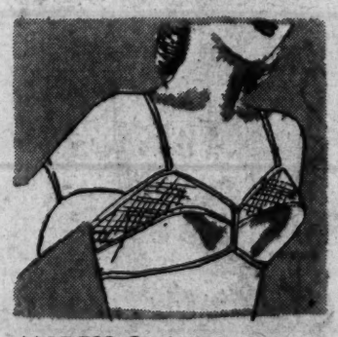

**MODESS Sanitary Napkins**

**$1.15 each**

Buy the economy size with fifty to a package . . Two packages, $2.25.

**Kann's**

NOTIONS—Street Floor

*Mail and Phone Orders Filled*

# If the Shoe Fits, Some Women Won't Wear It

*By Ida Jean Kain*

PULL UP a chair, kick off your pumps and relax, girls . . . this is a true story and the moral is, if the shoe pinches, don't wear it.

It was 4 o'clock on a hot summer afternoon. A lady limped into a shoe store, and immediately eased out of her shoes while waiting her turn. Then she requested a spectator sport, something snappy in a size 6-A.

"Are you sure that's your size?" the clerk questioned, having heard her sigh of relief as she eased off the shoes.

"Of course, I'm sure," she said, surprised, and added, "I've always worn 6-A."

"Well, we'll just check, it's regulations," he explained. But his customer became a bit impatient when he not only measured the right foot, but also the left.

"Don't you think my feet are mates," she inquired.

He laughed and told her that her feet were, and assured her he had the right size in stock. He returned with four pairs, pretty ones, too. She slipped her feet into the shoes and walked around. All of them felt wonderful, so comfortable in fact that she decided to buy two pairs. Just as the clerk finished writing up the sales ticket she became suspicious and asked the size. The clerk, red in the face, explained that they were 7-B.

**My goodness, you'd have thought he was trying to cheat her! She was so indignant she wasn't going to take the shoes at all.**

This woman, like many others, was very proud of her small narrow foot, and of wearing a size 6-A. But just between you and me and a bunion . . . is it worth it? The answer is NO. As the clerk pointed out, nobody but the two of them

knew the size, so why should she get a new wrinkle, not to mention a corn, just to squeeze into a tight shoe!

The foot specialist who passed along this story, gave a number of pointers . . .

**If you are on your feet considerably, don't buy your shoes early in the day . . . feet get larger as the hours go by. This is particularly true in hot weather, when the blood comes to the surface of the foot. In fact, you might need a half size wider shoe in summer.**

Don't go by the old size . . . have your feet measured, both of them. One is often slightly larger than the other. Fit the larger one, and have a pad put in the other shoe.

Teen-age girls, he stressed, should be most particular to get the right size. They don't realize the trouble they are storing up by buying shoes that fit their fancy rather than their feet.

As for general foot aid, wear stockings a half inch longer than your foot; wear a fresh pair every day; use foot powder if your feet perspire freely. There are even special soaps on the market for tender feet. Massage and splashing alternately hot and cold water on your feet stimulates circulation and makes them feel comfortable.

And for foot exercise, you can't beat walking barefoot in sand.

## Act in Emergency

If you are caught in a building fire and cannot get out because of the smoke, stuff something around the door to keep the smoke out and call for help from the window.

**Pretty Mel Hahn Blouse** by Gilbert is a tuck-in or overblouse with gathers at the waist, and flare back! Rose, brown, white rayon crepe; sizes 32 to 38 **5.95**

**Smart-set's Black Cocktail Skirt** presents clever trouser tucks slated to make a hit. Smooth slim lines dip to mid-calf length; end in a slit hemline. Black rayon crepe; sizes 24 to 30..... **5.95**

Sport Shop, Main Floor

*Also at Brooks, 3411 Connecticut Ave.*

**AUTUMN 1947**
**GABARDINE "TRAVELER"**

Fashion News! Lengthened hem, covering new-length dresses; moderate shoulders, ingeniously flanged; high little collar; a versatile coat with a scarf, with furs, it knows its way around! Silky-finish wool gabardine, interlined. Black, brown, grey, beige. Sizes 12 to 20. Second Floor.

**$49.95**

● *Closed this Saturday and every Saturday through August 23rd.*

JOSEPH R. HARRIS . . . 1224 F STREET

# WOODWARD & LOTHROP

10TH 11TH F AND G STREETS ZONE 13 PHONE DISTRICT 5300

BRANCH STORES—Bethesda, Maryland Arlington Farms, Virginia The Pentagon

*L'Aiglon* does your first fall dress in prints

**$14.95**

Wonderful what L'Aiglon does with prints in rayon crepe . . . lengthening sleeves and hems of course, adding the touch of imagination-with-simplicity that always makes the L'Aiglon price tag something you wonder at. Have at least one, to speed summer, to dress you for autumn.

*"Aztec Treasure"—as seen in July Harper's Bazaar dolman sleeves, pleats from the hips. Wine, green, yellow; rust with green; yellow, green; green, red, yellow; brown, aqua, yellow. Sizes 10 to 20.*

*"On the Square" has pleat-like stitches that give the skirt a dancing air. White squares on green, black, brown, gray. Sizes 12 to 44.*

*"Swirlaway" swirling print, swirling pleat skirt. White, black, toast; gray, flame; brown, rose or purple with violet. Sizes 12 to 40.*

W&L—Inexpensive Dresses, Third Floor

## Little Fall Hat

*with all the new fashion notes, and all at a pleasantly unexpected*

**$5**

Lucky you, finding your first fall hat, an all-winter hat for no more than this . . . lucky you having nine different styles to choose from . . . in the really new fall shades and the old classics too . . . the whole collection is notably head-fitting, with a leaning toward the fuller crown. Notice it in the bloused crown you see here, and the rolled brim bicorne, both with wide-mesh veiling. Colors in the collection—coffee, kelly, frost, brandy, black, brown, navy, palomino.

W&L—Millinery, Third Floor

**BOB ELLIS**

STAR OF RADIO STAGE AND SCREEN

**IN PERSON**

twice nightly in the air conditioned

**METRONOME ROOM**

**GENE PRINGLE** and his orchestra

**SUPPER DANCING** from 9 until 1

Wardman Park

Connecticut Ave. at Woodley Rd.


## Mother's Right

# Baby Maulers Should Get Brush Off

*By Myrtle Meyer Eldred*

People love small babies and they can best express their love by picking them up and making over them. This does not hurt the baby in any way—provided the visitor is well and these attentions do not come at meal or sleeping times.

But the mother has a viewpoint, too, and it may not please her to have everyone mauling the baby. One mother writes, "I wish you would write an article about how to tell people that mothers would prefer they did not pick up their babies. I feel the line has to be drawn somewhere.

"We lived with in-laws and they thought the baby should be played with and handled constantly. Our first baby was a very cross, unhappy baby, and I do not know whether this was the cause of his behavior or if he were not well. He died at six months of age. I hope you'll discuss this soon."

This is the earliest opportunity I have had to answer this plea. I think some parents are foolishly cautious about babies and want no one near them, which isn't good for the baby's development of happy, social emotions.

But you have a perfect right, as the parent, to prevent anyone picking up the baby if you think it would be contrary to her best interests. You can say, "I'd rather you didn't pick her up, it's near her sleeping time." No person would override such a declaration. You can admit that you're overly protective, but that is your privilege and I wouldn't hesitate to express it. You're the one who has to care for the baby after the visitors have gone.

# When You Bake That Cherry Pie...

*DON'T let the luscious red cherries in your pie hide beneath a solid top! Shining through a lacy lattice, they'll make your family's taste buds blossom in anticipation of wonderful eating to come*

When plump red cherries peek out from a lattice top, cherry pie has a heart-warming appeal that harks back to Grandma's day. It's easy to weave the lattice if you know just where to start.

Begin by laying a strip across the center of the pie. Cross it with a strip bisecting the pie in the other direction. Lay a strip to the left of the first strip, then lay one to the left of the crossing strip. Repeat on the right side of the two original strips. To weave the final pieces in place at each side, you have only to lift the ends of a few of the other strips.

The strips pictured were cut with a pastry cutter to give them that crimped edge. If you've no pastry cutter at hand, straight-edged strips make pretty pies, too.

Here's how the filling and pastry were made for this lattice-top pie:

**CHERRY FILLING**

4 cups cooked (or canned) tart cherries
1½ cups sugar
2 tablespoons flour
⅛ teaspoon salt
1 tablespoon butter or margarine

Drain cherries well. Combine sugar, flour, and salt and mix into cherries. Put into 9-inch pastry-lined pie pan. Dot with butter or margarine. Moisten lower edge of crust with water. Arrange lattice top, pressing strips into edge of crust. Flute edge with fingers Bake in hot oven (450 degrees fahrenheit) for 10 minutes. Reduce temperature to moderate (350 degrees fahrenheit). Bake 30 minutes or until crust is as brown as desired.

**PASTRY**

2/3 cup lard
2 cups sifted flour
1 teaspoon salt
3 to 5 tablespoons water

Cut lard into sifted flour and salt until the mixture is grainy. Add enough water gradually to form a stiff dough. Turn onto a lightly floured board and knead a few times to blend thoroughly. Divide dough in half. Shape into balls. Roll out lightly from center to edges, keeping circular shape. Put one piece in pan, pressing lightly with finger tips to push out air. Cut strips for lattice top from the other rolled-out piece.

# Georgia Chenille Factories Are Putting on Big Spread

Dalton, Ga., July 29 (AP).—The bedspread gold rush is over for northwest Georgia.

Big factory methods are eliminating the small operators who hit the chenille bedspread jackpot in the late 30's and during the war.

The "little fellows" will either go back to the highway spreadlines for occasional sales to tourists or depend on the unlikely possibility of a little contract work from the larger houses.

During the war the chenille plants manufactured mosquito nets, canteen covers and the like, but the small operator kept plugging at bedspreads in the home or small plant. His product sold like hot cakes, but he can't compete in today's quality market where design, workmanship and first-class yarn are paramount.

Three hundred twenty of the 400 chenille plants in the Nation are within a 125-mile radius of Dalton, whose motto is, "We cover the world." Last year the chenille business poured some 96 million dollars into Southeast trade out of a total volume of $121,692,000 for the Nation.

The industry here had its beginning back in 1900, when Mrs. W. L. Whitener made the first hand-tufted spread and sold it for $2.

The idea caught on fast. Sprawling chenille plants mushroomed over the Dalton countryside early in the 20's. The laborious candlewick made in hundreds of homes gave way to the electric needle punch which produces the elegant tufts.

Plants sprang up in Alabama, east Tennessee and California.

Spokesmen say the industry around here now is operating at about 50 per cent of capacity—but Henry Ball, executive director of the Tufted Textile Manufacturing Association, said:

"Business in chenilles is definitely on the upgrade from a low of about 26 per cent of capacity two months ago."


Practical Cources for

**OPTICIAN DISPENSORS**

Surface Grinding, Bench Work, Fitting and Adjusting. Enrollment now open. Catalog upon request.

Approved for Veterans Training

**CAPITAL INSTITUTE OF OPTICS**

ME. 2278 603 F St. N.W.



*Register Now*

**FALL CLASSES SEPT. 8-23**

Business Administration with an accounting major, and Accounting courses. B.C.S. and M.C.S. degrees are conferred.

Objectives: Public Accounting, C.P.A., government accounting and auditing, corporation accountant or executive, business owner-manager.

*Approved for Veterans*

**Strayer**

COLLEGE of ACCOUNTANCY

13th & F Sts. NA. 1748

**CONFIDENCE**

COSTS NOTHING, YET IT IS PRICELESS WHEN SENDING YOUR FRUIT BASKET ORDER TO

**APEX FRUIT MART**

*Specializing in Fancy Fruit Baskets*

635 Penna. Ave. N.W. NA. 3354

Our baskets are unsurpassed for the variety and quality of their contents . . . For their tasteful arrangement and decoration.

$5.00 and up



**LITE ACTION GIRDLE** *made of*

**"KURON"** $4.95

Wonderful! . . . this new reversible girdle made of "Kuron," the U. S. Rubber Company's amazing e-l-a-s-t-i-c fabric with natural rubber latex! Whether you wear the "soft-as-skin" rubber side or the gleaming rayon fabric next to your skin . . . it will slim and mould firmly, yet stretch freely to give complete comfort. Petal thin, it shows no "girdle line" under clothes . . . lightweight, it washes with utmost ease! Small, medium, large and extra large.

Kann's

CORSETS Second Floor



**Selma's**

*the satin tailcoat reflects new splendor*

Satin is a flattering vixen of many moods. Selma presents lustrous satin in the role of the two-tiered tailcoat . . . so terribly elegant in blonde, black, moonglo, bronze.

69.95

The tricorne hat . . . another one of satin's moods.

16.95

OPEN ALL DAY SATURDAYS

1307 CONNECTICUT AVENUE

Fashions from Vogue, Harper's, Town & Country


# Ask Anne Your Questions On Homemaking

**My mahogany tables have had many coats of wax and furniture polish. Now I'd like to remove all traces of these and start fresh. What shall I use to take off this accumulation, and how often should the tables be waxed hereafter? Is the new cream wax satisfactory for mahogany finishes? I. S.**

You can clean off the old polish and wax with either mild lukewarm soapsuds or furniture wash. This wash is made by adding 3 tablespoons of linseed oil and 1 tablespoon of turpentine to 1 quart of hot water. Mix this solution thoroughly, then let it cool. Wring a soft cloth out in the liquid, and wash a small area. Dry immediately with a soft cloth. Repeat until the entire surface is cleaned. Rub the surface well, then apply either wax or furniture polish. Cream wax is easier to apply than paste wax and gives an excellent finish. Either cream, liquid, or paste wax can be used satisfactorily on mahogany, but not self-polishing wax. After applying the wax let it stand for 15 minutes, then rub with a soft flannel polishing cloth, following the grain of the wood. In most homes, it is necessary to wash furniture only two or three times a year if it is dusted and rubbed regularly between waxings.

**Will you please give me a recipe for making Yorkshire pudding? L. K. T.**

Mix 1 cup sifted flour and ½ teaspoon salt. Gradually stir into this a mixture of 2 well-beaten eggs and 1 cup of milk. Beat with rotary beater until it is smooth. Pour into hot shallow pan containing ¼ cup hot beef drippings, and bake in moderately hot oven (400 degrees F.) for 25 to 30 minutes. Cut in squares and serve at once with hot roast.

If you prefer to bake the pudding in the pan with the roast, drain all but ¼ cup of drippings off the roast a half-hour before serving. Place the roast to one side, pour in the batter and bake, increasing heat to 400 degrees F. This recipe makes enough Yorkshire pudding to serve six persons.

**I have a new deep-piled rug which sheds constantly. If it doesn't stop soon, I'm afraid we will be walking on the bare boards! The rug was a wedding gift from friends in another city, so it's rather difficult to complain to the store where it was purchased. Can you tell me why it sheds in this manner and if there's anything that can be done to stop it? T. L. T.**

Rugs often shed during the first weeks or months of use. This fluffing is caused by the short fibers, left in the yarn after the pile was cut, working their way out. The fluffing will stop as soon as all of these fibers are removed. Fluffing does not injure the life or quality of the rug.


**PETUNIA!**

Glamorous polish
For fingernails?
Yes sir!
But WHAT if it spills
On the top of the dresser?

**Don't let it, Petunia! A piece of waxed paper under your dresser scarf will provide invisible protection to the wood. It's a good safeguard against perfumes and colognes, as well.**

Bishop-Bracken

**Saks** at 610 Twelfth Street

**Marked signs of the new: Forstmann's Charmona with the current small waist, longer jacket, descending skirt. Beauvais red, Veronese green, Windsor purple . . 75.00**

OUR NEW SOFT "PERMANENT COIFFURE" THAT IS A "NATURAL" FOR WIND, WATER AND SUNLIGHT . . .

**SPECIAL** FOR JULY AND AUGUST **$20** HAIR STYLING INCLUDED

Guilbo

COIFFURES D'ART

1612-A 20th Street, Corner Conn. Ave.

MI. 1640 MI. 1408


# EDUCATIONAL DIRECTORY

Schools interested in advertising in this directory are requested to call The Post School Department, NAtional 4200, Extension 332, regarding rates.

### Accountancy

**BENJAMIN FRANKLIN UNIVERSITY** 1100 Sixteenth St. N.W. at L.
Two-year day or three-year evening program leads to B. C. S. degree . . . offers specific training for accounting and auditing positions . . . furnishes a basis for advancement to executive posts requiring knowledge of accounting, law, finance and taxation . . . prepares for C. P. A. examinations. One-year postgraduate course leads to M. C. S. degree. Face curriculum. Co-educational. Ask for 40th Year Book. Applications now being accepted for fall classes.

**COLUMBUS UNIVERSITY (Co-Ed)** 1325 Eighteenth St. N.W. DEcatur 2545
Accountancy and Business Administration for Professional Accounting, the Business and for Government. Walton Accounting Texts. Degrees: Bachelor of Commercial Science. Master of Commercial Science, Master of Accounts (in Government) and Master of Fiscal Administration. Ask for catalogue.

**SOUTHEASTERN UNIVERSITY** 1730 G Street N.W. NA. 2068
Beginning and advanced courses leading to BCS Degrees; also graduate courses leading to MCS Degrees. Prepare now for advancement in private and government positions. Courses of study includes all phases of Accountancy and Business Law, Economics, English, Public Speaking, Federal Taxation, and Auditing. Evening school only. Phone or write for the new 1947-48 Catalogue. FALL SEMESTER BEGINS SEPTEMBER 15. REGISTRATIONS NOW ACCEPTED . . . ENROLL TODAY.

**STRAYER COLLEGE OF ACCOUNTANCY** 13th & F Sts. NAtional 1748
Apply in advance for admission to fall term classes; day sessions, Sept. 8; evening sessions, September 23. Choice of courses: 2-year day course, Business Administration with Accounting major, B.C.S. degree conferred; 3-year evening course, B.C.S. degree conferred; 1-year graduate course, M.C.S. degree conferred, includes C.P.A. preparation.
Approved courses for GI. Veterans. Visitors welcome. Call for information, guidance, or registration. Office open daily and evenings except Saturday.

### Art

**ABBOTT ART SCHOOL** 2013 "Eye" St., N.W. (North side of park) NAtional 8054
Commercial and Fashion Illustration, Interior Design and Decoration, Design for Textiles, Oil and Water Color Painting. Day, Evening and Saturday Adult Classes. Start Sept. 15; Registrations Now Being Accepted.

**COLUMBIA SCHOOL OF COMMERCIAL ART** DAY & EVENING
Drawing Equipment Furnished. General Commercial Art, Cartooning and Caricaturing, Commercial Illustrating, Fashion Illustrating, Interior Decoration, Architectural and Landscape Rendering. Start now. Send for catalog COLUMBIA "TROI." Est. 33 years. 1229 Vermont Avenue N.W., at N St. bet. 13th & 14th Sts. MR. 5426. FREE EMPLOYMENT SERVICE. Courses approved for G.I. veteran training. AIR CONDITIONING

### Business and Secretarial

**BOYD SCHOOL OF COMMERCE** 1333 F St. (Opp. Capitol Theater). NA. 2340
REFRESHER and INTENSIVE Beginners courses in SHORTHAND, Typewriting, Comptometer, all electric calculators, Vocabulary building, English, Bookkeeping, Accounting. Save ¼ to ½ usual time. Small classes. RAPID progress. "Accredited." Est. 26 years. Positions GUARANTEED Graduates of complete courses. Day-Evening sessions. APPROVED "G.I." SCHOOL for Veterans' training. Director is a veteran himself. New classes starting—Register EARLY

**STRAYER COLLEGE OF SECRETARIAL TRAINING**
Open all the summer, day and evening. Students are admitted first and third Mondays of each month—new classes on August 4th.
Enroll as a beginner in shorthand and typewriting, for refresher training, or for dictation and transcription.
Strayer courses are approved for Veterans. Graduates are preferred applicants in private business and make excellent records in competitive examinations. 13th and F Streets, National 1748.

### Cosmetic Appliance

**VIRGINIA PROSTHETIC and RESEARCH LABORATORIES, INC.**
COSMETIC APPLIANCE COURSE. Learn to make artificial noses, cheeks, lips, ears, eyes, chins, etc. Individual instructions. Enroll any time. Circular on request. G. I.'s send certificate of eligibility with application for enrollment. 108 South Columbus St., Alexandria, Va. TEmple 6630

### Dancing

**PHIL HAYDEN DANCE STUDIOS** 1708 G St. N.W. Phone: DUpont 3431
TAP, BALLET, BALLROOM and ACROBATIC dancing for children and adults, beginners or professionals. Catalogue upon request.

### Drafting

**COLUMBIA SCHOOL of DRAFTING** 1229 Vermont Ave. N.W. at N St., bet. 13th & 14th
All branches of Drafting, including Mechanical, Architectural, Patent, Topographic, Aircraft, Statistical, Electrical, Sheet Metal. Hundreds of graduates in Govt., municipal and private positions. Day and Evening Classes. EMPLOYMENT SERVICE. Catalogue. Start now! COLUMBIA TECH (Est. 35 years). Drafting Equipment Furnished. MR. 5426. Courses approved for G.I. veteran training. AIR CONDITIONING

### Languages

**BERLITZ SCHOOL OF LANGUAGES** 839 17th St. N.W. (at Eye) NA. 9270
Est. 1878—French, Spanish, German or any other language.
APPROVED FOR G.I. VETERANS TRAINING
THERE is a BERLITZ SCHOOL in EVERY LEADING CITY of the WORLD

### Machine Shorthand

**STENOTYPE INSTITUTE** 1426 G St. N.W. NAtional 8230
Featuring THE STENOGRAPH, the world's smallest shorthand machine. MACHINE SHORTHAND is a profession. Learn to write 150 to 250 words per minute. Also approved for Veterans under G. I. Bill. New machine included. Register now. New classes, day school Aug. 18, night school Aug. 19.

### Nursing

**ST. PAUL INSTITUTE, School of Practical Nursing**
1146 19th St., N.W. District 4382 District 4383 District 4384
HUNDREDS OF SUCCESSFUL GRADUATES EMPLOYED IN HOSPITALS, INSTITUTIONS AND PRIVATE DUTY THROUGH OUR ACTIVE PLACEMENT BUREAU. EXPERIENCED TEACHING AND ADMINISTRATION STAFF. LARGE, WELL EQUIPPED SCHOOL. EXCELLENT TRAINING AND COMFORT FACILITIES. HOSPITAL CONTACTS THROUGHOUT AM[illegible] ASSIST GRADUATES IN OBTAINING POSITIONS IN ALL PARTS OF [illegible] COUNTRY. HIGH SCHOOL NOT REQUIRED. CHOICE OF DAY O[illegible] NING CLASSES. TRAINING DOES NOT INTERFERE WITH YOUR [illegible] JOB OR HOUSEHOLD DUTIES. WRITE DEPT. S-D FOR FREE BO[illegible] OR TELEPHONE. COMPLETELY AIR-CONDITIONED.

**NATIONAL INSTITUTE OF PRACTICAL NURSING**
Victor Bldg., 909-11 G Pl. N.W. RE. 3064 & 3169
Nurses Urgently Needed. You can help overcome the shortage of trained nurses, and, at the same time, enjoy a highly respected and well-paying position. Earn your Diploma in a few short months in either day or evening classes WITHOUT giving up present job. Visit, phone or write for complete details.

### Personality Development

**AGNES McCALL PARKER SCHOOL** 1150 Connecticut Ave. 13th Successful Year (Air Conditioned)
APPROVED FOR VETERANS UNDER G. I. BILL—Continuous school year. Self-confidence, poise, manners, conversation, public-speaking, diction, grooming, salesmanship. Free voice-recording. Enroll now for Summer or September classes. Call in person, or telephone ME. 2289.

### Photography

**NATIONAL SCHOOL OF PHOTOGRAPHY**
Photographic Training: Color, Black & White. Approved for Veterans Training. 923 Burlington Ave., Silver Spring, Md. SH. 4222.

### Self Improvement

**PEARL ATKINSON SCHOOL** 1343 Conn. Ave. N.W. HO. 6171
Private or semi-private instruction in Self Improvement, Fashion Modeling, and Speech. Day and Evening classes.

# GM Net Soars To 147 Million In Six Months

By S. Oliver Goodman

General Motors Corp. reported last night net income of $78,572,738 for the second quarter of 1947, equivalent to $1.78 a share on common stock. This compared with a net of $16,320,573 in the same 1946 period, or 32 cents a share.

For the first six months this year net of $147,622,834 compared with a net loss of $19,804,090 in the like 1946 period.

The report pointed out that last year's figures were adversely affected by strikes and material shortages.

Net sales of GM products totaled $941,568,274 for the second quarter and $1,746,421,483 for the first six months. This compared with net sales of $417,310,182 in the second 1946 period and $492,260,800 in the first six months.

President Charles E. Wilson pointed out that sales of products other than motor cars were high in proportion to total sales. He cited abnormally heavy sales of service parts, household appliances, diesel engines and locomotives.

Total sales to dealers and export shipments amounted to 473,805 cars and trucks for the second quarter and 924,032 for the first half of 1947. This compared with 254,382 cars tnd trucks in the first quarter and 257,371 for the first half of last year.

Inventories at June 30 amounted to $715,593,385, compared with $549,352,274 at December 31, 1946, and $495,739,179 at June 30, 1946.

**Failures' Total Rises**

Commercial and industrial failures in the week ended July 24 rose to 76 from 63 in the preceding week and compared with 13 in the corresponding 1946 week, Dun & Bradstreet reported yesterday.

**TWA Cuts Air Cargo Rates**

Trans World Airline announced yesterday that effective August 1 airfreight rates for transcontinental shipments would be reduced from the present average of 26.5 cents per ton mile to approximately 20 cents per ton mile.

Under the new rate, for example, a 100-pound shipment from Washington to Los Angeles will cost $23, as compared with the present charge of $30.98, said R. E. Whitmer, director of cargo sales.

## Chicago Grain

Chicago, July 29 (AP).—General liquidation hit the grain pits at the Board of Trade today at the opening and prices failed to recover from the early setback, although representatives of cash houses were good buyers at times.

The market finished weak. At the extreme drop wheat was off 9½ from the previous close and finished 18 cents under the high of last week.

Corn and oats showed some resistance to the selling pressure during part of the session, but weakened at the close, and the finish saw wheat 9 cents to 9½ cents lower than the previous close; September, 2.22@2.22¼; corn, 3¼@4¾ lower; September, 2.04¾@2.05⅛. Oats were 3½@4 lower; September, 87⅞@87¼ and soybeans were 4 cents lower; November, 2.76.

Among the factors developing the break was the ease with which the Government has obtained large amounts of wheat during the past few days; lowering of bids by the Commodity Credit Corporation, the reduction of September export allocations as compared with August allocations; the chance that Russia may have enough wheat to offer some for export, and excellent growing and harvesting weather.

Range follows:

| | Open. | High. | Low. | Close. |
|---|---|---|---|---|
| Wheat— | | | | |
| September | 2.29¾ | 2.30 | 2.21¼ | 2.22¼ |
| December | 2.27 | 2.28 | 2.19½ | 2.20½ |
| May | 2.22½ | 2.23½ | 2.15½ | 2.15¾ |
| Corn— | | | | |
| September | 2.07 | 2.07 | 2.02⅝ | 2.04½ |
| December | 1.86½ | 1.86⅝ | 1.81⅛ | 1.83 |
| May | 1.80⅝ | 1.81½ | 1.76⅛ | 1.78⅛ |
| Oats— | | | | |
| September | 90 | 90 | 87½ | 87¾ |
| December | 88 | 88⅝ | 85¼ | 85⅞ |
| May | 86⅜ | 86⅜ | 83⅛ | 83⅝ |
| Soybeans— | | | | |
| November | 2.76 | 2.76 | 2.76 | 2.76 |
| March | 2.75 | 2.75 | 2.75 | 2.75 |
| Lard— | | | | |
| September | 18.05 | 18.12 | 17.75 | 17.80 |
| October | 18.20 | 18.20 | 17.90 | 17.95 |
| November | 19.32 | 18.40 | 18.02 | 18.07 |
| December | 19.00 | 19.05 | 18.75 | 18.75 |

Cash Grain.

Chicago, July 29 (AP).—WHEAT—No. 1 red, 2.31; No. 2 red, 2.28¼@2.28¾; No. 2 hard, 2.30; No. 2 mixed, 2.30½.

CORN—No. 1 yellow, 2.18@2.18½; No. 2, 2.18¼@2.19¼; No. 3, 2.15@2.17; No. 4, 2.10@2.12; No. 5, 2.00@2.07; sample grade, 1.61@2.00.

OATS—No. 1 heavy, mixed, 93¾@94¼; No. 1 mixed, 92¼@93¼; No. 3 mixed, 90¾; No. 1 heavy white, 97@98; No. 1 white, 92½@94¾; No. 2 white, 91½@93¼; No. 3 white, 87¼@90; No. 4 white, 84¼@86.

RYE—No. 2 grades, 2.40@2.59, nominal.

SOYBEANS—No. 2 yellow, 3.23, nominal.

BARLEY — Choice malting, 2.00@2.25; malting, 1.70@2.25; feed, 1.60@1.80, all nominal.

## Baltimore Markets

Baltimore, July 29 (AP) (USDA).—CATTLE—Receipts 150; slow, most buyers well supplied from Monday's liberal receipts; scattered early sales steady with Monday; common and medium cows of dairy breeding 13.00@16.75; canners and cutters 10.00@13.00; lightweights and shelly canners down to 7.00; medium and good weighty sausage bulls 16.50@18.00; light and medium weight 14.50@16.00; light Southern bulls down to 13.25 and less.

CALVES—Receipts, 50; vealers scarce, active, 1.00 higher than Monday; mixed lots, good and choice 150 to 220 lbs., 18.00@22.00; strictly choice 23.00; common and medium 16.00@17.00; culls around 8.00.

HOGS—Receipts, 600; fairly active, but 50 cents lower than Monday on all classes. Practical top 29.00; good and choice barrows and gilts, from 120 to 140 lbs., 26.50@28.75; 140 to 160 lbs., 27.75@28.00; 160 to 250 lbs., 28.50@29.00; 250 to 275 lbs., 27.25@28.25; 275 to 300 lbs., 26.00@26.75; 300 to 350 lbs., 23.25@24.25; 350 up, 22.25@22.75; good and choice sows up to 450 lbs., 20.25@21.25; sows over 450 lbs., 19.25 down.

SHEEP—Receipts, 100; spring lambs active, steady; mixed lots, good and choice 70 to 95 lbs., spring lambs, 22.00@23.00; mixed lots, medium and good, 15.00@21.00; culls and common, 10.00@12.00; slaughter ewes active, steady; good and choice under 150 lbs., 7.00@7.50; common and medium, 3.50@6.50.

Fruit and Vegetables

APPLES—Bushel baskets, U. S. 1, Maryland, Delaware, Pennsylvania and West Virginia, offering very light, summer Rambo 2¼ in. up, 2.25; William Reds, 2 in. up, 1.75@2.00.

SWEET POTATOES—New Jersey, bushel hampers, Jerseys, U. S. 1, some processed, few sales 2.50@3.00; Florida, bushel baskets, Goldens, U. S. 2, medium size, 1.50@2.00; North Carolina, bushel baskets, Goldens, and white Triumphs, U. S. 1, 3.75@4.00.

POTATOES—Market barely steady; Eastern, 100-lb. sacks, Eastern Shore Maryland and Virginia, some Western Shore Cobblers, U. S. 1, unwashed, 2.25@2.50, few higher, some low as 2.00; commercials, 75@1.40; New Jersey, Cobblers, U. S. 1 and U. S. 1 size A, unwashed, 2.50@2.65; very few higher, some low as 2.25; Pennsylvania, Cobblers, U. S. 1, unwashed, 2.50@2.75.

POULTRY—Market firm; fryers and broilers barely steady others; receipts liberal, demand rather light, few carried; fryers and broilers 34@35; off quality, 19; lightweights, Leghorns, few 25; fowl, colored, 32@34; lightweights, few 20@22; roasters, including pullets, 4 to 4½ lbs. and up, 35@37.

EGGS—Market about steady, receipts, demand moderate; ungraded, 45@48; rest unchanged.

## Chicago Livestock

Chicago, July 29 (AP) (USDA).—SALABLE HOGS—Receipts, 9000, total 2500; rather slow, generally 25 to 50 cents lower on all weights and sows; practical top, 28.50; around one load considered out of line, 29.00; bulk good and choice 170 to 240 lbs., 28.00@28.50; 250 to 270 lbs., 26.75@27.75; 280 to 300 lbs., 25.25@26.75; weights over 300 lbs. scarce; good and choice sows under 350 lbs., 23.00@24.00; few choice to 24.50; 350 to 400 lb. sows, 21.50@23.25; 400 to 450 lbs., 20.00@21.75; sows over 500 lbs. scarce, few 17.50@18.50.

SALABLE CATTLE—Receipts, 8500, total 9000; salable calves 1000, total 1000; fed steers and heifers less active than on Monday; steady to 25 cents lower; other classes mostly steady except light and medium weight bulls weak to 25 cents lower; 74 head choice 1122-lb. fed steers topped at 33.50; most good and choice fed steers 26.50@32.00; choice long yearlings included at 32.00; choice 925-lb. mixed steer and heifer yearlings 31.00; load strictly choice 925-lb. heifers 30.50; medium steers scarce at 25.00 down, and comparable heifers 24.00 down; bulk beef cows 13.50@17.00; canners and cutters 10.00@13.50; good heavy sausage bulls 18.00@18.50; top 24.00 on vealers; sprinkling medium and good stock steers and steer calves, 19.00@21.50.

SALABLE SHEEP—Receipts, 1000, total 1000; fairly active, mainly steady on all slaughter classes; good and choice native lambs 24.00@24.50; top 24.50; medium to good 22.00@23.50; several lots common, 18.00@20.50; good to choice slaughter ewes mostly 8.50@9.25; small lots, choice, 9.75; common to medium ewes, 7.50 down.

# Quotations on N. Y. Stock Exchange

By The Associated Press

Total stock sales yesterday 1,390,000 shares; previous day, 1,090,000; week ago, 782,850; year ago, 807,280; two years ago, 871,330; January 1 to date, 143,833,883; year ago, 214,392,233; two years ago, 220,681,759.

### Dow-Jones Stocks

New York, July 29.—

| | Open | High | Low | Close | Ch. |
|---|---|---|---|---|---|
| 30 inds. | 184.67 | 183.28 | 181.47 | 182.86 | —2.90 |
| 20 rails | 50.39 | 50.56 | 49.19 | 49.53 | —1.19 |
| 15 utils | 35.83 | 36.00 | 35.50 | 35.59 | —0.26 |
| 65 stocks | 65.99 | 66.26 | 64.79 | 65.05 | —1.10 |

Transactions in stocks used in averages today: Industrials, 121,500; rails, 92,540; utilities, 44,700; 65 stocks, 258,740.

| | Sales Add 00 | High | Low | Close | Net Ch'ge |
|---|---|---|---|---|---|
| ACF-Brill M | 1 | 8⅝ | 8⅝ | 8⅝ | —⅛ |
| Acme Stl | 1 | 54 | 54 | 53 | —1 |
| Adams Exp | 18 | 16⅝ | 16⅛ | 16⅛ | —¾ |
| Addressog-M | 2 | 34½ | 34 | 34½ | +½ |
| Admiral Cor | 9 | 8½ | 8 | 8 | —⅜ |
| Air Reduc | 10 | 32¼ | 31¾ | 31¾ | —½ |
| Alaska Juneau | 5 | 4⅝ | 4⅝ | 4⅝ | —⅛ |
| Aldens Inc | 2 | 25 | 24½ | 24½ | —1½ |
| Alleghany Cor | 58 | 3⅜ | 3¼ | 3¼ | —⅛ |
| Alleghany pf | 10 | 37¾ | 35¾ | 35¾ | —1¾ |
| Alleg Lud Stl | 12 | 37½ | 36¼ | 36¾ | —⅜ |
| Al Chem & Dye | 8 | 194½ | 190 | 190 | —3 |
| Allied Mills | 10 | 32½ | 31½ | 31½ | —1 |
| Allied Strs | 16 | 38⅝ | 37⅞ | 37⅞ | —1⅛ |
| Allied Strs pf | 1 | 105½ | 105½ | 105½ | .... |
| Allis-Ch Mfg | 36 | 37½ | 36⅝ | 36⅝ | —1⅛ |
| Allis-Ch M pf | 4 | 99 | 98½ | 98½ | —½ |
| Alpha P Cem | 1 | 27 | 27 | 27 | .... |
| Amal Leather | 2 | 6⅝ | 6⅝ | 6⅝ | —⅛ |
| Amerada Pet | 3 | 87 | 86¾ | 86¾ | —1 |
| Am Airlines | 92 | 9 | 8⅞ | 9 | —⅛ |
| Am Airlines pf | 2 | 71½ | 70½ | 70½ | —1½ |
| Am Bk Note | 12 | 27 | 26⅝ | 26¾ | —½ |
| Am Bosch | 1 | 12 | 12 | 12 | —¼ |
| Am Brake Sh | 6 | 44 | 43½ | 43½ | —1 |
| Am Br Sh pf | 4 | 17⅜ | 17 | 17 | —½ |
| Am Cab & R | 14 | 5⅝ | 5½ | 5⅝ | —⅛ |
| Am Can | 4 | 92½ | 91⅝ | 92 | —1 |
| Am Car & Fdy | 7 | 50 | 49½ | 49½ | —1 |
| Am Car & F pf | 2 | 109½ | 108½ | 108½ | —1⅛ |
| Am Ch & Cable | 5 | 23 | 22¾ | 22¾ | —½ |
| Am Colortype | 2 | 21¾ | 21¾ | 21¾ | —½ |
| Am Crystal Sug | 10 | 20½ | 20 | 20 | —½ |
| Am Cyanamid | 21 | 47⅝ | 47¼ | 47⅜ | —⅜ |
| Am Cyan 3½ pf | 6 | 115½ | 114⅝ | 114⅞ | —1¼ |
| Am Distill | 1 | 32 | 32 | 32 | —½ |
| Am European | 1 | 16½ | 16½ | 16½ | —½ |
| Am Export L | 16 | 19 | 18⅝ | 18⅝ | —⅜ |
| Am & F Pow | 18 | 4 | 3¾ | 3¾ | —¼ |
| A&F P $7 pf | 1 | 101⅞ | 101⅞ | 101⅞ | —1 |
| A&F P $6 pf | 1 | 91½ | 91½ | 91½ | —½ |
| Am & F P 2 pf | 15 | 18¼ | 17 | 17¼ | —1⅛ |
| Am-Hawaii SS | 2 | 37½ | 37 | 37 | .... |
| Am Hide & L | 3 | 7½ | 7⅜ | 7⅜ | —⅛ |
| Am Home Prod | 39 | 23⅝ | 23½ | 23½ | —¾ |
| Am Ice | 1 | 7 | 7 | 7 | —¼ |
| Am Internat | 17 | 12¼ | 12 | 12 | —¼ |
| Am Invest Ill | 1 | 13¾ | 13¾ | 13¾ | —¼ |
| Am Locomotive | 22 | 23⅜ | 22¾ | 22¾ | —¾ |
| Am M & Fdy | 16 | 21½ | 21 | 21 | —1 |
| Am Metal | 5 | 30½ | 29½ | 29½ | —2 |
| Am News Co | 2 | 35⅜ | 35½ | 35½ | —¼ |
| Am Pow & Lt | 45 | 11⅝ | 11¼ | 11⅜ | —¼ |
| A P&L $6 pf | 2 | 111¾ | 111¼ | 111¼ | —1¾ |
| A P&L $5 pf | 6 | 102 | 101 | 101 | —1 |
| Am Rad & St S | 93 | 14⅞ | 14½ | 14½ | —⅝ |
| Am Roll Mill | 116 | 32⅜ | 31⅜ | 31⅞ | —1¼ |
| Am Safety Raz | 13 | 12¾ | 12½ | 12½ | —½ |
| Am Seating | 7 | 17⅞ | 17¼ | 17½ | —½ |
| Am Smelt & R | 30 | 63 | 60¾ | 61 | —2¼ |
| Am Snuff | 1 | 35½ | 35½ | 35½ | —¾ |
| Am Stl Fdrs | 11 | 32½ | 31½ | 31½ | .... |
| Am Stores | 1 | 28⅝ | 28⅝ | 28⅝ | +⅛ |
| Am Stove | 1 | 26 | 26 | 26 | .... |
| Am Sugar Ref | 3 | 39 | 38 | 38 | —1½ |
| Am Sumat Tob | 1 | 53½ | 53½ | 53½ | +½ |
| Am Tel & Tel | 39 | 157⅞ | 157 | 157⅞ | +½ |
| Am Tobacco | 3 | 76⅛ | 76⅛ | 76⅛ | +⅛ |
| Am Tob B | 22 | 77⅞ | 76⅛ | 76⅛ | —1⅜ |
| Am Viscose | 10 | 53⅜ | 53⅛ | 53⅛ | —¼ |
| Am Wat Wks | 117 | 17 | 16⅝ | 16⅝ | —⅛ |
| Am Woolen | 137 | 41⅝ | 39½ | 39⅝ | —1½ |
| Am Wool $4 pf | 1 | 86 | 86 | 86 | —1 |
| Am Zinc L & S | 11 | 7½ | 7¼ | 7⅜ | .... |
| Anaconda Cop | 55 | 38 | 37 | 37 | —1 |
| Anchor H Gl | 2 | 44½ | 44 | 44 | .... |
| Anderson Clayt | 3 | 52 | 51 | 51 | —2½ |
| Ander-Prich Oil | 11 | 19¼ | 18½ | 18½ | —¾ |
| Andes Copper | 1 | 13¼ | 13⅛ | 13⅛ | —⅛ |
| Arch-Dan-M | 1 | 36 | 35½ | 35½ | —1 |
| Armour & Co | 102 | 14⅛ | 13⅝ | 13⅝ | —⅝ |
| Armour pf | 1 | 102⅛ | 102⅛ | 102⅛ | .... |
| Armstrong Cork | 6 | 47 | 46 | 46 | —1 |
| Artloom Corp | 6 | 14⅝ | 14⅜ | 14⅜ | —⅜ |
| Assd Dry Gds | 34 | 18 | 17½ | 17⅞ | —½ |
| Associates Inv | 1 | 37 | 37 | 37 | .... |
| Atch T & S F | 14 | 89 | 87 | 87 | —2 |
| A T F Inc | 8 | 14⅝ | 14½ | 14½ | —⅛ |
| Atl Coast Line | 5 | 56⅝ | 55 | 55 | —1½ |
| Atl Refining | 13 | 37⅛ | 36⅝ | 36⅝ | —½ |
| Atl Refin pf B | 6 | 104⅝ | 103⅝ | 103⅝ | —1 |
| Atlas Corp | 13 | 26⅝ | 26 | 26 | —¾ |
| Aust Nichols | 2 | 7⅞ | 7⅝ | 7⅝ | +⅛ |
| Aust Nich pf | 3 | 36 | 35⅝ | 35⅝ | .... |
| Autocar Co | 2 | 14⅞ | 14⅜ | 14⅜ | —⅝ |
| Autom Canteen | 2 | 23⅜ | 22¾ | 22¾ | —¾ |
| Avco Mfg | 30 | 5⅝ | 5⅜ | 5⅜ | —⅛ |
| Avco Mfg pf | 1 | 42⅝ | 42⅝ | 42⅝ | .... |
| BABBITT (BT) | 4 | 15 | 15 | 15 | —½ |
| Bald Loco | 26 | 19⅞ | 18⅞ | 18⅞ | —1⅛ |
| Balt & Ohio | 138 | 13⅛ | 12⅝ | 12⅞ | —⅝ |
| Balt & Ohio pf | 66 | 20⅞ | 19⅝ | 19⅝ | —1¼ |
| Bangor & Ar | 2 | 14⅛ | 14⅛ | 14⅛ | .... |
| Barber Asph | 1 | 14⅝ | 14⅝ | 14⅝ | —¼ |
| Barker Bros | 3 | 23⅛ | 22⅝ | 22⅝ | .... |
| Barnsdall Oil | 33 | 28⅞ | 27⅞ | 27⅞ | —1 |
| Bath Ir Wks | 1 | 20⅛ | 20⅛ | 20⅛ | —¼ |
| Bayuk Cigars | 2 | 15⅛ | 15⅛ | 15⅛ | .... |
| Beatrice Foods | 2 | 50¼ | 50 | 50 | .... |
| Beech Airc | 2 | 9⅝ | 9⅝ | 9⅝ | .... |
| Beech-Nut P | 1 | 31⅛ | 31 | 31 | .... |
| Belding-Hem | 1 | 16 | 16 | 16 | .... |
| Bell Airc | 2 | 12⅝ | 12½ | 12½ | —⅛ |
| Bell & Howell | 1 | 22⅛ | 22⅛ | 22⅛ | —⅛ |
| Bendix Aviat | 13 | 32⅞ | 32⅛ | 32⅛ | —⅜ |
| Bendix Home | 10 | 22⅝ | 22⅛ | 22⅛ | —½ |
| Benef Ind Ln | 11 | 24⅝ | 24 | 24 | .... |
| Best & Co | 1 | 34 | 34 | 34 | .... |
| Best Foods | 10 | 20½ | 20 | 20 | —½ |
| Beth Steel | 30 | 89½ | 87 | 88 | —1 |
| Birmingham E | 3 | 18⅝ | 18⅝ | 18⅝ | .... |
| Black & Deck | 3 | 16 | 16 | 16 | —¼ |
| Blaw-Knox | 4 | 15⅜ | 15⅛ | 15⅛ | —⅛ |
| Bliss & Laugh | 4 | 15⅝ | 15⅝ | 15⅝ | —¼ |
| Bliss (EW) | 20 | 26⅝ | 26 | 26 | —1 |
| Bliss (EW) pf | 1 | 52 | 51 | 51 | .... |
| Boeing Airplane | 14 | 16⅛ | 16 | 16 | —¼ |
| Bohn Al & Br | 4 | 41⅛ | 41 | 41 | .... |
| Bond Strs | 3 | 21⅝ | 21⅝ | 21⅝ | —⅛ |
| Borden Co | 13 | 30⅝ | 29⅞ | 30 | —½ |
| Borg-Warner | 17 | 43⅛ | 42½ | 42½ | —1 |
| Boston & Maine | 2 | 9⅝ | 9⅝ | 9⅝ | .... |
| Bower Roll B | 1 | 38 | 38 | 38 | .... |
| Braniff Airw | 8 | 9⅞ | 9 | 9 | —¾ |
| Bridgeport Br | 12 | 15⅝ | 14⅝ | 15 | —⅛ |
| Briggs Mfg | 12 | 34⅝ | 33⅛ | 33½ | —¾ |
| Briggs & Strat | 16 | 32½ | 31 | 31 | —1½ |
| Bklyn Un Gas | 2 | 27⅝ | 27½ | 27½ | —⅛ |
| Brown Shoe | 3 | 30⅝ | 30⅝ | 30⅝ | —½ |
| Brunswick-Balk | 4 | 24½ | 24 | 24 | —½ |
| Bucyrus-Erie | 9 | 17⅝ | 17⅛ | 17⅛ | —½ |
| Budd Co | 126 | 13¾ | 13 | 13⅛ | —⅝ |
| Bullard Co | 2 | 20 | 20 | 20 | —⅛ |
| Bulova Watch | 1 | 43 | 43 | 43 | .... |
| Burling Mills | 33 | 19⅝ | 19 | 19 | —⅝ |
| Burr Add Mach | 17 | 16⅝ | 16⅛ | 16⅛ | —⅜ |
| Butler Bros | 17 | 14½ | 14⅛ | 14⅛ | —⅛ |
| Butte Cop&Zinc | 1 | 6⅝ | 6⅝ | 6⅝ | .... |
| Byers (A M) | 30 | 19⅝ | 18⅝ | 18⅝ | —1 |
| Byron Jackson | 1 | 24⅝ | 24⅝ | 24⅝ | .... |
| CALIF PACK | 13 | 29⅛ | 29 | 29⅛ | —⅛ |
| Callahan Z-Ld | 20 | 2⅝ | 2½ | 2½ | .... |
| Calumet & Hec | 13 | 8⅛ | 8 | 8 | —⅛ |
| Campbell Wyant | 7 | 28⅛ | 27¾ | 27¾ | —¼ |
| Can Dry G Ale | 19 | 16⅛ | 15⅝ | 15⅝ | —⅜ |
| Can Dry pf | 1 | 124 | 124 | 124 | .... |
| Canad Pacific | 77 | 11⅛ | 10⅞ | 10⅞ | —¼ |
| Cannon Mills | 1 | 67⅛ | 67⅛ | 67⅛ | .... |
| Capital Adm A | 3 | 11⅛ | 11⅛ | 11⅛ | .... |
| Caro P & L | 1 | 35¼ | 35¼ | 35¼ | —½ |
| Carpenter Stl | 2 | 45⅛ | 45 | 45 | —1 |
| Carrier Corp | 19 | 17⅞ | 15⅞ | 16¼ | —1⅜ |
| Carrier Corp pf | 1 | 38 | 38 | 38 | .... |
| Case (J I) Co | 6 | 38½ | 38 | 38 | —1 |
| Caterpil Tractor | 8 | 60 | 57¾ | 57¾ | —2¼ |
| Celanese Corp | 46 | 24 | 22⅝ | 22⅝ | —1⅛ |
| Celotex Corp | 16 | 27½ | 26⅞ | 26⅞ | —¾ |
| Cent Aguirre | 5 | 18⅜ | 18⅜ | 18⅜ | —⅛ |
| Cent Foundry | 8 | 10⅝ | 9⅞ | 9⅞ | —½ |
| Cent Hud G&E | 6 | 9⅛ | 9⅛ | 9⅛ | .... |
| Cent R R N J | 1 | 7⅞ | 7⅞ | 7⅞ | +⅛ |
| Cent Viol Sug | 1 | 27½ | 27⅛ | 27⅛ | —⅜ |
| Century Rib M | 1 | 10½ | 10½ | 10½ | .... |
| Cerro de Pas | 3 | 31⅝ | 31½ | 31½ | —¼ |
| Certain-td Prod | 61 | 17⅛ | 16⅞ | 16⅞ | —⅛ |
| Chain Belt | 4 | 26 | 25½ | 25½ | —½ |
| Champ Pap&F | 8 | 25 | 24⅞ | 24⅞ | —⅛ |
| Checker Cab | 3 | 13 | 12½ | 12½ | —¼ |
| Ches Corp Va | 3 | 26⅞ | 26⅞ | 26⅞ | .... |
| Ches & Ohio | 20 | 47½ | 46½ | 46½ | —¾ |
| Ches & Oh pf | 2 | 102 | 101½ | 101½ | —½ |
| Chicago Corp | 12 | 8⅝ | 8½ | 8½ | —⅛ |
| Chi & E Ill | 11 | 5⅛ | 5 | 5 | .... |
| Chi & E Ill A | 13 | 10⅝ | 9⅝ | 9⅝ | —1 |
| Chi Grt West | 6 | 6¼ | 6⅛ | 6⅛ | —⅛ |
| Chi Grt W pf | 9 | 13½ | 12⅞ | 12⅞ | —1 |
| Chi Ind & L A | 2 | 6⅛ | 6⅛ | 6⅛ | —⅛ |
| Chi Ind & L B | 1 | 4⅝ | 4⅝ | 4⅝ | —⅛ |
| C M SP&Pac | 67 | 10⅝ | 9⅞ | 9⅞ | —¾ |
| CMSP&P pf | 19 | 33 | 32⅛ | 32⅜ | —¾ |
| Chi & N W | 18 | 20⅝ | 19⅝ | 19⅝ | —1¼ |
| Chi & NW pf | 4 | 44⅞ | 44 | 44 | —1 |
| Chi Pneu Tool | 2 | 28 | 27 | 27 | —1 |
| Chi Yell Cab | 1 | 14 | 14 | 14 | .... |
| Chickasha C O | 1 | 17⅝ | 17⅝ | 17⅝ | +⅛ |
| Childs Co | 5 | 3⅛ | 3⅛ | 3⅛ | .... |
| Chrysler Corp | 174 | 59½ | 57⅜ | 57½ | —1⅞ |
| Cin G & E | 9 | 27⅜ | 26⅞ | 26⅞ | —½ |
| Cin Mill Mch | 3 | 24⅝ | 24¼ | 24¼ | +¼ |
| CIT Finan | 12 | 45 | 44⅞ | 44⅞ | —⅛ |
| City Ice & Fuel | 3 | 31½ | 31½ | 31½ | —¼ |
| City Invest | 1 | 10½ | 10½ | 10½ | .... |
| City Stores | 7 | 18⅝ | 18⅛ | 18⅛ | —⅛ |
| Clark Equip | 3 | 29½ | 29½ | 29½ | —½ |
| Clev El Illum | 12 | 42½ | 42 | 42 | —¼ |
| Clev Graph Br | 3 | 34⅜ | 34⅛ | 34⅛ | —¼ |
| Climax Molyb | 4 | 17⅝ | 17⅝ | 17⅝ | .... |
| Clinton Ind | 3 | 33½ | 32⅝ | 32⅝ | —⅞ |
| Cluett Peabody | 3 | 45⅝ | 45⅝ | 45⅝ | —⅜ |
| Coca-Cola | 1 | 176⅝ | 176 | 176 | +⅛ |
| Colgate-Palm-P | 13 | 44½ | 42¾ | 43¼ | —1¼ |
| Collins & Aik | 2 | 31⅜ | 31⅜ | 31⅜ | —⅜ |
| Col Fuel & Ir | 41 | 16⅝ | 15⅝ | 15⅝ | —1 |
| Col F & Ir pf | 4 | 18⅜ | 18⅛ | 18⅛ | —⅝ |
| Colum Brcast A | 3 | 29⅛ | 29 | 29 | .... |
| Colum Brcast B | 3 | 29⅝ | 29 | 29 | —¼ |
| Colum G & El | 205 | 12 | 11½ | 11⅝ | —¼ |
| Colum Pict | 4 | 19⅝ | 18⅝ | 18⅝ | —1 |
| Colum Carbon | 18 | 38⅜ | 37½ | 37½ | —⅞ |
| Col & So Oh El | 3 | 42⅝ | 42½ | 42½ | .... |
| Coml Credit | 4 | 43 | 43 | 43 | —1⅛ |
| Coml Solvents | 32 | 25⅝ | 24⅝ | 25 | —¾ |
| Comwlth Edis | 28 | 30⅛ | 29⅞ | 29⅞ | —⅛ |
| Com & South | 168 | 3⅛ | 3 | 3⅛ | .... |
| Com & Sou pf | 1 | 119 | 119 | 119 | —1 |
| Conde Nast | 4 | 11⅛ | 11 | 11 | —⅛ |
| Congoleum-Na | 8 | 29½ | 29 | 29 | —½ |
| Consol Cigar | 1 | 32⅜ | 32⅜ | 32⅜ | —⅝ |
| Cons Copper | 2 | 7⅛ | 7 | 7 | .... |
| Cons Edison | 37 | 26⅛ | 26 | 26⅛ | .... |
| Cons Edison pf | 1 | 107⅛ | 107⅛ | 107⅛ | +⅜ |
| Cons Grocers | 1 | 16½ | 16⅛ | 16⅛ | —⅜ |
| Cons Nat Gas | 21 | 47⅜ | 46⅜ | 47⅛ | —¼ |
| Cons RR Cu pf | 5 | 22 | 22 | 22 | —½ |
| Cons Vultee | 44 | 11⅛ | 10⅝ | 10⅝ | —½ |
| Consum Pow | 7 | 37⅜ | 37⅛ | 37⅛ | —⅛ |
| Container Cor | 11 | 44⅜ | 42⅝ | 42⅝ | —1½ |
| Cont Bak | 12 | 15 | 14⅝ | 14⅝ | —⅜ |
| Cont Can | 15 | 39⅜ | 38⅝ | 39 | —1 |
| Cont Can pf | 1 | 110 | 110 | 110 | +½ |
| Cont Diam Fib | 3 | 11⅛ | 11⅛ | 11⅛ | —⅛ |
| Cont Ins | 3 | 50 | 49⅝ | 49⅝ | —⅜ |
| Cont Motors | 18 | 8⅝ | 8⅛ | 8⅛ | —¼ |
| Cont Oil Del | 33 | 46⅜ | 44⅞ | 45 | —1½ |
| Cont Steel | 4 | 16⅝ | 16⅛ | 16⅛ | —⅝ |
| Cooper-Bess | 15 | 20⅛ | 19⅝ | 19⅝ | —½ |
| Copperweld Stl | 1 | 13⅛ | 13⅛ | 13⅛ | —⅛ |
| Corn Products | 21 | 64⅛ | 63 | 63 | —1⅛ |
| Cornell-Dub El | 1 | 13⅛ | 13⅛ | 13⅛ | .... |
| Corning Glass | 5 | 27⅛ | 26⅝ | 26⅝ | —½ |
| Coty Inc | 6 | 5⅝ | 5⅝ | 5⅝ | .... |
| Coty Internat | 5 | 3⅛ | 3 | 3 | —⅛ |
| Crane Co | 5 | 34⅜ | 33¼ | 34 | —¼ |
| Cream of Wh | 6 | 23⅛ | 23 | 23 | —¼ |
| Crown Cork&S | 8 | 37⅞ | 37¼ | 37¼ | —¾ |
| Crown Ck pf | 1 | 51½ | 51⅛ | 51⅛ | —⅝ |
| Crown Zeller | 15 | 30⅝ | 30⅛ | 30⅛ | —⅝ |
| Crucible Steel | 16 | 27⅞ | 27 | 27⅛ | —1⅛ |
| Crucible Stl pf | 1 | 83 | 83 | 83 | .... |
| Cuban-Am Sug | 15 | 16 | 15⅝ | 15⅝ | —⅝ |
| Cudahy Pack | 16 | 52 | 49½ | 49½ | —2 |
| Cuneo Press | 1 | 17⅛ | 17⅛ | 17⅛ | .... |
| Curtis Publish | 71 | 9⅝ | 9⅛ | 9⅛ | —½ |
| Curtiss-Wright | 37 | 5⅝ | 5⅛ | 5⅛ | —⅜ |
| Curtiss-Wr A | 2 | 14⅜ | 14⅛ | 14⅛ | —⅜ |
| Cutler-Hammer | 1 | 29 | 29 | 29 | —⅛ |
| DANA CORP | 3 | 13⅜ | 13⅜ | 13⅜ | .... |
| Davega Stores | 1 | 18⅜ | 18⅜ | 18⅜ | +⅛ |
| Davison Chem | 2 | 22 | 21⅛ | 21⅛ | —1 |

| | Sales Add 00 | High | Low | Close | Net Ch'ge |
|---|---|---|---|---|---|
| Dayton P & L | 17 | 31½ | 31 | 31 | —½ |
| Dayton Rub | 1 | 15⅝ | 15⅝ | 15⅝ | —⅛ |
| Decca Records | 14 | 13⅜ | 13⅛ | 13⅛ | —¼ |
| Deep Rock Oil | 6 | 35 | 34⅜ | 34⅜ | —⅛ |
| Deere & Co | 40 | 43¼ | 42 | 42 | —1⅛ |
| Deere & Co pf | 2 | 37 | 37 | 37 | +½ |
| Del & Hudson | 8 | 40½ | 39⅛ | 39⅛ | —1⅛ |
| Del Lack & W | 23 | 9¼ | 8⅞ | 8⅞ | —¼ |
| Den &RGWct | 9 | 21⅛ | 10½ | 10⅝ | —⅛ |
| Den &RGWnfct | 11 | 36½ | 36 | 36 | —2½ |
| Detroit Edison | 17 | 23⅜ | 23⅛ | 23⅛ | —⅛ |
| Det-Mich St | 1 | 12¾ | 12¾ | 12¾ | —½ |
| Det Stl Corp | 1 | 22 | 22 | 22 | —¼ |
| De Vilbiss | 6 | 18⅛ | 17½ | 17½ | —⅜ |
| Devoe & R A | 4 | 27 | 26½ | 26½ | —1⅛ |
| Diamond M pf | 1 | 41 | 41 | 41 | —1 |
| Diam T Motor | 3 | 19¼ | 19⅛ | 19¼ | —⅛ |
| Dist Corp-Seag | 37 | 20⅞ | 19⅞ | 20⅛ | —⅝ |
| Dixie Cup | 6 | 30 | 30 | 30 | +½ |
| Dr Pepper | 4 | 30 | 29⅝ | 29⅝ | —½ |
| Doehler-Jarvis | 3 | 27 | 26½ | 26½ | —⅜ |
| Dome Mines | 12 | 20⅞ | 20½ | 20⅞ | —¼ |
| Douglas Airc | 4 | 55½ | 54½ | 55 | —¼ |
| Dow Chem new | 35 | 41⅛ | 39⅝ | 40⅛ | —1 |
| Dresser Ind | 21 | 18⅛ | 17 | 17½ | —⅝ |
| Dresser Ind pf | 1 | 96⅝ | 96⅝ | 96⅝ | .... |
| Dunhill Int | 5 | 15 | 15 | 15 | .... |
| DuPont de N | 12 | 194 | 191 | 191 | —2¾ |
| DuPont pf | 1 | 128⅜ | 128⅜ | 128⅜ | —¼ |
| DuPont 3½ pf | 1 | 106⅝ | 106⅝ | 106⅝ | +⅛ |
| D W G Cigar | 4 | 15⅝ | 15½ | 15⅝ | —⅛ |
| EAGLE-PICH | 22 | 24⅞ | 24½ | 24½ | —½ |
| Eastern Air L | 32 | 20 | 19⅜ | 19⅞ | —½ |
| East'n S Stl | 5 | 22⅞ | 22½ | 22½ | —¾ |
| Eastman Kodak | 42 | 47⅝ | 46 | 46 | —1¾ |
| Eaton Mfg | 4 | 53 | 50 | 50¾ | —2 |
| Edis Bros Strs | 2 | 22⅞ | 22⅜ | 22⅜ | —⅜ |
| Ekco Prod | 2 | 18½ | 18 | 18 | —⅛ |
| Elastic Stop N | 2 | 6⅛ | 6 | 6 | —⅛ |
| El Auto-Lite | 18 | 56 | 55 | 55½ | —1⅛ |
| Elec Boat | 10 | 13½ | 13¼ | 13¼ | —½ |
| El & Mus Ind | 1 | 2⅝ | 2⅝ | 2⅝ | —⅛ |
| El Pow & Lt | 50 | 17½ | 16⅝ | 17 | —½ |
| El P&L $7 pf | 1 | 166 | 166 | 166 | —4 |
| El P&L $6 pf | 1 | 152 | 151 | 151 | —2 |
| El Storage Bat | 2 | 53½ | 52⅞ | 52⅞ | —⅝ |
| Elgin Nat Wat | 1 | 18⅝ | 18⅝ | 18⅝ | —¼ |
| El Paso N Gas | 1 | 36⅛ | 35 | 35 | —1⅛ |
| Emerson El M | 8 | 12⅛ | 11⅞ | 12 | —⅝ |
| Empire D El | 3 | 13⅞ | 13⅞ | 13⅞ | +⅛ |
| Endicott-John | 3 | 33⅛ | 32⅞ | 33⅛ | +¼ |
| Equit Off Bldg | 14 | 3½ | 3⅜ | 3⅜ | —⅛ |
| Erie RR | 22 | 10⅝ | 10¼ | 10¼ | —½ |
| Erie RR pf A | 1 | 59¼ | 58¾ | 58¾ | —1 |
| Eureka Wms | 2 | 10¼ | 10⅛ | 10⅛ | —⅛ |
| Evans Prod | 16 | 23 | 22⅝ | 22⅝ | —⅝ |
| Eversharp | 15 | 14⅞ | 14 | 14 | —¾ |
| Ex-Cell-O | 3 | 42⅞ | 42 | 42 | —1½ |
| Exchange Buff | 3 | 10⅝ | 10⅝ | 10⅝ | —¼ |
| FAJARDO SUG | 3 | 29¼ | 29 | 29 | —½ |
| Farns Tel & R | 1 | 7⅝ | 7¼ | 7¼ | .... |
| Fed Lt & Tr | 4 | 23⅜ | 23¼ | 23⅜ | —¼ |
| Fed Mogul | 2 | 22⅝ | 22½ | 22½ | —½ |
| Fed Mot Truck | 3 | 11¾ | 11½ | 11⅝ | —⅛ |
| Fed D Strs | 31 | 27⅜ | 26⅜ | 26⅜ | —1 |
| Ferro Enam | 2 | 23⅜ | 23 | 23 | —¼ |
| Fid P Fire Ins | 3 | 56 | 55½ | 55½ | —¼ |
| Firestone T&R | 6 | 52⅝ | 51⅞ | 51⅞ | —¾ |
| Firth Carpet | 3 | 18⅜ | 18 | 18 | —⅜ |
| Flintkote | 15 | 32⅜ | 31⅝ | 31⅞ | —1⅜ |
| Florence Stove | 4 | 37 | 36½ | 36½ | —⅜ |
| Florida Pow | 20 | 15⅛ | 14¾ | 14¾ | —¼ |
| Follansbee Stl | 30 | 23⅛ | 22⅝ | 22⅝ | —¾ |
| Food Fair Strs | 19 | 11⅜ | 11¼ | 11¼ | —⅛ |
| Food Mach | 1 | 83½ | 83 | 83 | —1 |
| Foster Wheeler | 10 | 27⅝ | 26⅛ | 26⅛ | —1⅛ |
| Francisco Sug | 1 | 14 | 14 | 14 | —½ |
| Freeport Sulph | 8 | 42⅝ | 42 | 42 | —½ |
| Froedt G & M | 2 | 14 | 14 | 14 | —¼ |
| Fruehauf Tra | 14 | 26 | 25⅛ | 25⅛ | —1⅛ |
| GABRIEL CO | 4 | 11 | 10⅝ | 10⅝ | —⅜ |
| Gair (Robt) | 49 | 8⅝ | 8½ | 8½ | —¼ |
| Gair (Robt) pf | 1 | 20 | 20 | 20 | +½ |
| Gar Wood Ind | 23 | 5⅝ | 5¼ | 5⅝ | .... |
| Gaylord Cont | 11 | 18⅜ | 18⅛ | 18⅜ | —1 |
| Gen Am Inv | 10 | 15⅛ | 15⅛ | 15⅛ | —¾ |
| Gen Am Trans | 7 | 54⅛ | 54 | 54 | —½ |
| Gen Baking | 6 | 10⅜ | 10⅛ | 10⅜ | —⅛ |
| Gen Bronze | 2 | 14⅞ | 14½ | 14½ | —¼ |
| Gen Cable | 58 | 11⅛ | 10⅞ | 11⅛ | —¼ |
| Gen Cable 2 pf | 1 | 44 | 44 | 44 | .... |
| Gen Cigar | 2 | 28¼ | 28 | 28¼ | —½ |
| Gen Elec | 64 | 38⅜ | 36⅞ | 37⅛ | —1¼ |
| Gen Foods | 34 | 39⅛ | 38⅞ | 39 | —⅝ |
| Gen Foods pf | 2 | 102⅝ | 102½ | 102½ | —1⅝ |
| Gen Instrument | 3 | 12½ | 12½ | 12½ | —⅛ |
| Gen Mills | 5 | 51⅝ | 51½ | 51⅝ | —⅝ |
| Gen Motors | 106 | 60⅝ | 58⅞ | 58⅞ | —1⅞ |
| Gen Mot 3¾ pf | 3 | 106⅝ | 106⅛ | 106⅛ | —½ |
| Gen Out Adv | 6 | 16½ | 15½ | 15½ | —⅝ |
| Gen Prec Eq | 5 | 19 | 18 | 18 | —1 |
| Gen Pub Util | 38 | 14⅛ | 13⅞ | 14 | —⅛ |
| Gen Ry Sig | 6 | 30½ | 29¼ | 29¼ | —1⅛ |
| Gen Real & Ut | 25 | 5⅜ | 5 | 5 | —¼ |
| Gen Refract | 21 | 26 | 25⅛ | 25⅛ | —⅝ |
| Gen Stl C pf | 1 | 119½ | 117 | 117 | —2 |
| Gen Tel | 2 | 33⅜ | 32⅝ | 32⅝ | —1 |
| Gen T & Rub | 4 | 35⅝ | 32½ | 32⅝ | —1 |
| Gillette Saf R | 15 | 27⅛ | 26⅞ | 26⅞ | —½ |
| Gillette S R pf | 2 | 104½ | 104½ | 104½ | +¼ |
| Gimbel Bros | 46 | 24⅜ | 23⅜ | 23⅜ | —1 |
| Glidden Co | 20 | 46 | 44⅜ | 44⅜ | —1⅝ |
| Glidden cv pf | 3 | 57 | 57 | 57 | .... |
| Goebel Brew | 2 | 6⅝ | 6½ | 6½ | —⅛ |
| Goodall-Sanf | 6 | 30 | 29 | 29 | —1 |
| Goodrich (BF) | 12 | 55½ | 52¾ | 53 | —2½ |
| Goodyr T & R | 13 | 46½ | 45⅞ | 45⅞ | —1 |
| Goodyr T&R pf | 1 | 108¾ | 108½ | 108¾ | +⅛ |
| Goth Hosiery | 2 | 20⅛ | 20 | 20 | —½ |
| Graham-P Mot | 25 | 4¼ | 4 | 4 | —⅛ |
| Granby C Min | 28 | 4 | 4 | 4 | .... |
| Grand Union | 5 | 35½ | 35¼ | 35½ | —⅝ |
| Granite City S | 2 | 17¾ | 17¼ | 17¼ | —1 |
| Grant W T | 17 | 32 | 31 | 31 | —1 |
| Grayson-Rob | 11 | 13½ | 13 | 13 | —⅛ |
| Gt Nor Ir Orct | 1 | 14⅝ | 14⅝ | 14⅝ | —⅛ |
| Gt North Rypf | 9 | 45⅝ | 45 | 45 | —1¼ |
| Gt West Sug | 4 | 23⅝ | 23⅜ | 23⅜ | —¼ |
| Green H L | 1 | 33 | 33 | 33 | —1 |
| Greenf T&D | 3 | 18½ | 18 | 18 | —¾ |
| Greyhound Crp | 102 | 9⅝ | 9 | 9⅛ | —½ |
| Grum Airc En | 16 | 22⅛ | 21⅝ | 21⅝ | —⅝ |
| Guantan Sugar | 1 | 6⅝ | 6⅝ | 6⅝ | .... |
| Gulf M&Ohio | 120 | 13⅞ | 12 | 13 | —1⅛ |
| Gulf Oil | 31 | 72½ | 71⅛ | 71⅛ | —1¼ |
| HARB-WALK | 5 | 24 | 23⅞ | 23⅞ | —¼ |
| Hart Sch & M | 2 | 35⅜ | 35¼ | 35¼ | —½ |
| Hayes Indust | 1 | 8⅛ | 8⅛ | 8⅛ | —½ |
| Hayes Mfg | 19 | 7⅛ | 6½ | 6½ | —⅛ |
| Hazel-Atlas Gl | 1 | 28¼ | 27⅞ | 27⅞ | —⅞ |
| Hecht Co | 1 | 26 | 25¾ | 25¾ | —¼ |
| Heinz | 1 | 39⅛ | 39⅛ | 39⅛ | —¾ |
| Helme G W | 3 | 57⅝ | 55½ | 55½ | —2 |
| Hercules Mot | 3 | 20⅛ | 19¾ | 19¾ | —⅛ |
| Hercules Pow | 12 | 58⅛ | 56½ | 56½ | —2 |
| Hershey Choc | 5 | 38 | 38 | 38 | —1½ |
| Hilton Hotels | 11 | 12⅛ | 12¼ | 12¼ | —⅛ |
| Hinde & D Pap | 1 | 29 | 29 | 29 | —¼ |
| Hires C E | 1 | 16¼ | 16¼ | 16¼ | .... |
| Holland Furn | 5 | 26⅛ | 26 | 26 | —¾ |
| Hollander & S | 1 | 16⅞ | 16⅞ | 16⅞ | —¾ |
| Holly Sugar | 6 | 19⅛ | 18⅝ | 18⅞ | —¼ |
| Homestake Min | 3 | 45⅝ | 45½ | 45½ | —½ |
| Houd-Hershey | 7 | 17 | 16⅞ | 16⅞ | —⅛ |
| Household Fin | 3 | 32 | 31⅝ | 31⅝ | —¾ |
| Houston L&P | 1 | 42 | 42 | 42 | —1 |
| Houston Oil | 23 | 24⅝ | 24⅛ | 24⅛ | —¾ |
| Howard Strs | 1 | 25½ | 25 | 25 | —¾ |
| Howe Sound | 3 | 37⅛ | 36 | 36 | —1 |
| Hudson & Man | 18 | 4 | 3⅞ | 4 | .... |
| Hud Bay M&S | 5 | 39⅛ | 38⅞ | 38⅞ | —½ |
| Hudson Motor | 46 | 17⅛ | 16¼ | 16⅛ | —¾ |
| Hunt Foods | 6 | 20⅛ | 20 | 20 | —¼ |
| Hupp Corp | 45 | 4¼ | 4 | 4 | —⅛ |
| IDAHO POWER | 3 | 37⅜ | 37¼ | 37⅜ | +1 |
| Illinois Cent | 138 | 27⅛ | 25 | 25 | —1⅜ |
| Ill Central pf | 1 | 55 | 55 | 55 | —1 |
| Ill Term RR | 1 | 9⅝ | 9⅝ | 9⅝ | —¼ |
| Ind Pw & Lt | 5 | 26 | 25¾ | 26 | .... |
| Ind El de Mex | 4 | 16⅛ | 16 | 16 | —⅛ |
| Indust Rayon | 5 | 43⅛ | 42⅜ | 42⅞ | —¾ |
| Inger-Rand | 1 | 123 | 123 | 123 | —3 |
| Inland Steel | 3 | 37⅝ | 37 | 37 | .... |
| Inspirat Con C | 19 | 17⅜ | 17⅛ | 17⅛ | —½ |
| Insuransh Ctf | 1 | 7⅛ | 7⅛ | 7⅛ | —⅛ |
| Interchem Co | 7 | 44⅛ | 43 | 43 | —1 |
| Intercon Rub | 8 | 4⅛ | 4 | 4 | —⅛ |
| Interlake Iron | 61 | 14⅛ | 13¾ | 13¾ | —½ |
| Int Bus Mach | 4 | 217 | 214 | 217 | +3 |
| Int Harvester | 27 | 90 | 88½ | 88½ | —1⅛ |
| Int Hydro-El A | 1 | 7½ | 7½ | 7½ | —⅛ |
| Int Min & Ch | 6 | 29⅞ | 29⅛ | 29⅛ | —½ |
| Int Mining | 1 | 6⅞ | 6⅞ | 6⅞ | —⅛ |
| Int Nick Can | 61 | 31⅛ | 30⅜ | 30⅝ | —½ |
| Int Nick C pf | 1 | 132⅝ | 132½ | 132½ | +½ |
| Int Paper | 55 | 48⅜ | 47⅛ | 47⅛ | —1⅛ |
| Int Ry Cen A | 3 | 14 | 14 | 14 | —½ |
| Int Salt | 1 | 35⅝ | 35 | 35 | —1 |
| Int Shoe | 1 | 42 | 41⅜ | 41⅜ | —1 |
| Int Silver | 20 | 59¼ | 59 | 59 | —½ |
| Int Tel & Tel | 95 | 12⅜ | 12½ | 12½ | —½ |
| Int T&T for ce | 12 | 13⅛ | 12⅞ | 12⅞ | —¼ |
| Interst Dept S | 3 | 23⅛ | 23 | 23 | —⅛ |
| Intertype Corp | 2 | 24¾ | 24⅜ | 24⅜ | —½ |
| Island Crk Coal | 4 | 47⅞ | 47 | 47 | —1 |
| JACOBS (FL) | 13 | 9⅜ | 8⅞ | 8⅞ | —¼ |
| Jewel Tea | 1 | 51½ | 51½ | 51½ | +½ |
| Johns-Manville | 20 | 44½ | 43½ | 43½ | —1 |
| Johns-Man pf | 1 | 120½ | 120½ | 120½ | —½ |
| Johnson & J | 3 | 34 | 32 | 32 | —2 |
| Jones & L Stl | 56 | 33⅛ | 31¾ | 32¾ | —1 |
| Jones & L S pf | 1 | 98 | 98 | 98 | +1 |
| Joy Mfg | 15 | 37 | 36 | 36 | —1 |
| Kalam St & F | 1 | 15⅛ | 14⅞ | 14⅞ | —⅛ |
| Kan City So | 12 | 23½ | 22¼ | 22¼ | —1½ |
| Kan City S pf | 3 | 56 | 56 | 56 | —1 |
| Kayser (J) | 2 | 16 | 16 | 16 | .... |
| Kelsey-Hay WA | 2 | 24 | 24 | 24 | —¼ |
| Kelsey-H WhB | 13 | 19⅜ | 19 | 19 | —⅛ |
| Kennecott Cop | 45 | 46⅛ | 44⅞ | 44⅞ | —1⅛ |
| Keystone S&W | 4 | 45½ | 45 | 45½ | +1 |
| Kimberly-Clark | 18 | 25 | 24¾ | 25 | .... |
| Kimb-Clark pf | 1 | 109 | 109 | 109 | .... |
| Koppers Co | 36 | 33½ | 32 | 32⅜ | —1⅛ |
| Kresge (S S) | 3 | 37⅞ | 37½ | 37⅞ | .... |
| Kress (S H) | 3 | 52 | 51½ | 51½ | —½ |
| Kroger Co | 4 | 50⅛ | 49⅝ | 50 | —¼ |
| LACLEDE GAS | 14 | 5⅛ | 5 | 5 | —⅛ |
| La Consolid pf | 1 | 11⅞ | 11⅞ | 11⅞ | .... |
| Lambert Co | 5 | 31⅛ | 31 | 31 | —¼ |
| Lane Bryant | 3 | 13½ | 13¼ | 13¼ | —⅜ |
| Lee Rub & T | 1 | 41⅝ | 41⅝ | 41⅝ | —½ |
| Lees & Sons | 1 | 26⅝ | 26⅝ | 26⅝ | —¼ |
| Lehigh C & N | 13 | 11⅛ | 10⅞ | 10⅞ | —¼ |
| Lehigh Port C | 1 | 37 | 36⅝ | 36⅝ | —¾ |
| Lehigh Val Coal | 8 | 2⅝ | 2½ | 2½ | —⅛ |
| Leh Val C 1 pf | 1 | 20 | 20 | 20 | —½ |
| Lehigh Val RR | 6 | 6⅝ | 6⅛ | 6⅛ | —⅜ |
| Lehman Corp | 6 | 48 | 47 | 47 | —2 |
| Lerner Stores | 2 | 20½ | 20¼ | 20¼ | —⅛ |
| Lib-O-F Glass | 7 | 57 | 55½ | 55½ | —2 |
| Libby McN & L | 13 | 9 | 8⅞ | 8⅞ | —⅛ |
| Liggett & Myers | 1 | 90⅜ | 90 | 90⅜ | —⅜ |
| Lily Tulip | 1 | 43 | 43 | 43 | —½ |
| Lima Loco | 18 | 56⅛ | 54½ | 54½ | —1½ |
| Link-Belt | 4 | 58⅛ | 56⅝ | 57⅛ | +¼ |
| Lion Oil | 17 | 27⅜ | 26 | 26 | —1½ |
| Liquid Carbonic | 1 | 23⅛ | 23⅛ | 23⅛ | —⅛ |
| Lockheed Airc | 9 | 12⅛ | 12 | 12 | —¼ |
| Loew's Inc | 29 | 23⅜ | 22⅛ | 22⅛ | —¾ |
| Lone Star Cem | 3 | 69½ | 69 | 69 | —1 |
| Long-Bell Lbr A | 7 | 21 | 20⅝ | 20⅝ | —½ |
| Lorillard (P) | 7 | 19⅝ | 19⅜ | 19⅜ | —⅝ |
| Louisv & Nash | 7 | 47⅞ | 46⅛ | 47 | —1⅞ |
| Lowenstein | 28 | 27 | 25⅛ | 25¼ | —1 |
| Lukens Stl | 6 | 18⅛ | 18 | 18 | —½ |
| MacAND&FORB | 1 | 38⅛ | 38⅛ | 38⅛ | +½ |
| Mack Trucks | 7 | 53½ | 52 | 52½ | —1½ |
| Macy (R H) | 5 | 35⅝ | 35⅜ | 35⅜ | —⅛ |
| Macy pf | 1 | 107½ | 107½ | 107½ | +1 |
| Mad Sq Gar | 1 | 14 | 14 | 14 | —½ |
| Magma Copper | 4 | 28⅝ | 27⅜ | 27⅜ | —1 |
| Magnavox | 1 | 13⅞ | 13⅞ | 13⅞ | .... |
| Manati Sugar | 1 | 15⅝ | 15⅝ | 15⅝ | +¼ |
| Mandel Bros | 2 | 13 | 13 | 13 | —½ |
| Manhat Shirt | 2 | 27 | 27 | 27 | —1 |
| Maracaibo Oil | 1 | 4⅝ | 4⅝ | 4⅝ | .... |
| Marathon Corp | 11 | 25¼ | 24⅝ | 24⅝ | —1 |
| Marine Midland | 15 | 7⅜ | 7¼ | 7¼ | —⅛ |
| Marshall Field | 9 | 29 | 28⅛ | 28⅛ | —¾ |
| Martin (G L) | 15 | 15⅛ | 15 | 15 | —½ |
| Martin-Parry | 2 | 21¾ | 20⅞ | 21 | —1 |
| Masonite Corp | 2 | 55 | 55 | 55 | —½ |
| Master Elec | 1 | 35 | 35 | 35 | +1 |
| Mathieson Alk | 5 | 31⅜ | 30⅝ | 30⅝ | —⅜ |
| May Dept Strs | 1 | 48 | 48 | 48 | —½ |
| Maytag Co | 3 | 10½ | 10⅜ | 10⅜ | +⅛ |
| McCall Corp | 3 | 30⅞ | 30½ | 30½ | —⅛ |
| McCrory Stores | 3 | 42⅞ | 42⅝ | 42⅝ | —¼ |
| McGraw Elec | 1 | 33 | 33 | 33 | .... |
| McIntyre Porc | 3 | 54⅞ | 54⅞ | 54⅞ | —¼ |
| McKess & Rob | 3 | 34⅞ | 34 | 34 | —⅛ |
| McKess & Rob pf | 1 | 104 | 104 | 104 | .... |
| Mead Corp | 6 | 22⅜ | 21⅞ | 21⅞ | —⅜ |
| Melville Shoe | 3 | 24⅝ | 24½ | 24½ | .... |
| Mengel Co | 13 | 19⅛ | 18⅝ | 18⅝ | —½ |
| Mercant Strs | 1 | 19 | 19 | 19 | —¼ |
| Merch & M Tr | 4 | 43¼ | 42⅞ | 42⅞ | —½ |
| Merck & Co pf | 1 | 100⅛ | 100 | 100 | .... |
| Mesta Mach | 3 | 43⅜ | 43⅜ | 43⅜ | —¼ |
| Miami Copper | 7 | 16⅝ | 16¼ | 16½ | .... |
| Mid-Cont Pet | 21 | 43⅛ | 42⅛ | 42⅛ | —1½ |
| Midland Stl Pr | 1 | 35⅝ | 35⅝ | 35⅝ | —1 |
| Minn-Honey R | 1 | 36⅛ | 35⅝ | 35⅝ | —¾ |
| Minn-Honey pf | 1 | 109 | 109 | 109 | .... |
| Minn-Moline | 23 | 11⅛ | 10⅛ | 10⅛ | —¾ |
| Min & St L Ry | 3 | 13 | 12½ | 12½ | —½ |
| M St P&SSM A | 12 | 11⅛ | 11 | 11 | —¼ |
| Minn M & M | 1 | 62 | 61 | 61 | —1 |
| Mission Corp | 17 | 42⅛ | 40⅝ | 41¼ | —1⅜ |
| Mo-Kan-Texas | 35 | 5⅛ | 5 | 5 | —¼ |
| Mo-Kan-Tex pf | 60 | 18 | 17⅝ | 17⅝ | —1⅛ |
| Mohawk Carpet | 1 | 39⅝ | 39⅝ | 39⅝ | —½ |
| Mojud Hos | 1 | 19⅝ | 19⅝ | 19⅝ | .... |
| Monarch M T | 1 | 28⅝ | 28⅝ | 28⅝ | —¼ |
| Monsanto Ch | 36 | 62⅛ | 60⅛ | 60⅛ | —3⅛ |

| | Sales Add 00 | High | Low | Close | Net Ch'ge |
|---|---|---|---|---|---|
| Monsanto C pf | 4 | 123 | 123 | 123 | +1½ |
| Mont Ward | 35 | 63¼ | 61½ | 61½ | —1⅛ |
| Moore-McC L | 12 | 27 | 26¼ | 26⅜ | —¾ |
| Motor Products | 10 | 21⅝ | 20⅝ | 20⅝ | —1⅛ |
| Motorola | 14 | 12⅝ | 12⅜ | 12⅜ | —⅜ |
| Motor Wheel | 1 | 22⅝ | 22⅝ | 22⅝ | —⅛ |
| Mueller Brass | 3 | 21 | 20 | 20 | —1¼ |
| Mullins Mfg | 34 | 20⅞ | 18⅝ | 20 | —⅝ |
| Munsingwear | 2 | 12 | 12 | 12 | —⅝ |
| Murray Corp | 11 | 13⅛ | 12½ | 12⅝ | —⅝ |
| Myers & Bro | 1 | 53 | 53 | 53 | —½ |
| NASH-KELVIN | 87 | 18 | 17 | 17⅛ | —½ |
| Nat Acme | 7 | 27½ | 27 | 27 | —½ |
| Nat Airlines | 17 | 12⅛ | 11⅝ | 11⅝ | —½ |
| Nat Auto Fib | 2 | 11⅝ | 11½ | 11⅝ | —⅛ |
| Nat Aviation | 5 | 12⅝ | 11⅞ | 12⅝ | —⅛ |
| Nat Battery | 1 | 32⅛ | 32⅛ | 32⅛ | —⅛ |
| Nat Biscuit | 20 | 32⅛ | 31⅝ | 31⅝ | .... |
| Nat Can | 21 | 10⅛ | 10 | 10 | —⅛ |
| Nat Cash Reg | 12 | 41⅝ | 40⅝ | 40⅝ | —⅝ |
| Nat City Lines | 3 | 9⅝ | 9⅝ | 9⅝ | .... |
| Nat Container | 12 | 40⅝ | 39½ | 40 | —1 |
| Nat Cylinder G | 7 | 15½ | 15⅛ | 15⅛ | —½ |
| Nat Dairy Pr | 19 | 33⅛ | 32⅝ | 32⅝ | —⅝ |
| Nat Dept Strs | 8 | 19 | 18⅝ | 18⅝ | —1 |
| Nat Distillers | 49 | 21⅞ | 21⅛ | 21⅛ | —⅝ |
| Nat En & St | 1 | 39 | 39 | 39 | +⅛ |
| Nat Gypsum | 31 | 20⅛ | 19 | 19⅝ | —⅝ |
| Nat Lead | 11 | 33⅝ | 33¼ | 33⅜ | .... |
| Nat Linen Svc | 6 | 7⅝ | 7⅝ | 7⅝ | —⅛ |
| Nat M & S Cas | 6 | 20 | 19⅝ | 20 | —⅛ |
| Nat Pow & Lt | 24 | 1¼ | 1⅛ | 1⅛ | .... |
| Nat Steel | 7 | 83⅝ | 83 | 83 | —⅝ |
| Nat Sug Ref | 1 | 23⅝ | 23⅝ | 23⅝ | +⅛ |
| Nat Supply | 91 | 19¼ | 18½ | 18⅝ | —⅝ |
| Nat Sup $2 pf | 19 | 19⅝ | 18⅝ | 19 | —⅝ |
| Nat Tea | 4 | 27⅝ | 27 | 27 | —¼ |
| Nat Vul Fib | 1 | 14⅞ | 14⅞ | 14⅞ | —⅛ |
| Natomas Co | 1 | 12⅝ | 12⅝ | 12⅝ | .... |
| Nehi Corp | 1 | 20½ | 20½ | 20½ | —1 |
| Neisner Bros | 4 | 16½ | 16½ | 16½ | —⅝ |
| Newberry (J J) | 2 | 32⅝ | 32½ | 32⅝ | —⅝ |
| Newmont Min | 4 | 41⅛ | 40⅝ | 40½ | —1⅛ |
| Newport Indus | 6 | 27⅝ | 27 | 27½ | —⅛ |
| Newpt N Ship | 16 | 19½ | 19 | 19½ | —⅛ |
| N Y Air Brake | 5 | 40⅝ | 40⅛ | 40⅛ | —2⅜ |
| N Y Cen RR | 134 | 16⅛ | 15⅛ | 15¼ | —⅞ |
| NY Chi & St L | 8 | 33 | 31½ | 31½ | —2½ |
| NY C & SL pf | 2 | 108½ | 108 | 108 | —2½ |
| NY Shipbldg | 4 | 12⅝ | 12 | 12 | —⅝ |
| Noblitt-Sparks | 1 | 46 | 46 | 46 | —1⅛ |
| Nopco Chem | 1 | 45 | 45 | 45 | —1⅛ |
| Norf & West | 1.30 | 243 | 241 | 241 | —1 |
| No Am Aviat | 12 | 8 | 7⅞ | 7⅞ | —⅛ |
| Nor Amer Co | 41 | 25¼ | 24⅞ | 25 | —¼ |
| Nor Pac | 117 | 20⅞ | 19⅞ | 19⅞ | —1 |
| Northwest Airl | 21 | 12⅝ | 12⅛ | 12⅛ | —⅝ |
| Northw Airl pf | 17 | 22½ | 21⅝ | 21⅝ | —⅝ |
| OHIO EDIS | 2 | 36½ | 36⅝ | 36⅝ | .... |
| Ohio Oil | 37 | 26⅛ | 25⅛ | 25½ | —1⅛ |
| Oliver Corp | 13 | 21 | 20½ | 20⅝ | —1⅛ |
| Omnibus Corp | 1 | 9⅝ | 9⅝ | 9⅝ | .... |
| Otis Elevator | 13 | 28⅝ | 28 | 28¼ | —½ |
| Outbd M & M | 2 | 22⅝ | 22⅝ | 22⅝ | —½ |
| Owens-Ill Gl | 8 | 79½ | 78 | 78¼ | —1¼ |
| PAC C 2 PF | 1 | 35 | 34½ | 34⅝ | —⅝ |
| Pac G & El | 11 | 41⅝ | 40⅝ | 41 | —⅝ |
| Pac Lighting | 1 | 58½ | 58½ | 58½ | .... |
| Pac Mills | 2 | 36 | 35½ | 35½ | —¾ |
| Pac T & T | .70 | 105 | 104½ | 104½ | —½ |
| Pac Tin Cons | 5 | 5 | 5 | 5 | —½ |
| Pac West Oil | 18 | 40⅛ | 37⅞ | 38 | —2⅝ |
| Packard Mot | 54 | 5½ | 5¼ | 5¼ | —⅛ |
| Pan Am Airw | 55 | 10⅝ | 10⅛ | 10¼ | —½ |
| Panhand EPL | 7 | 48½ | 48 | 48 | —1¼ |
| Panhand P&R | 31 | 7½ | 7⅛ | 7⅛ | —½ |
| Param Pictures | 85 | 27⅞ | 27¼ | 27¼ | —⅝ |
| Park Utah C M | 9 | 3⅛ | 3 | 3 | —⅛ |
| Parke Davis | 3 | 40¼ | 39½ | 40¼ | +¼ |
| Parmelee Trans | 6 | 9⅝ | 9 | 9 | —¼ |
| Patino Mines | 2 | 11 | 11 | 11 | —¼ |
| Penick & Ford | 1 | 35⅝ | 35⅝ | 35⅝ | +¼ |
| Penney J C | 10 | 46⅝ | 46 | 46 | —1 |
| Penn-Cent Airl | 7 | 7½ | 7¼ | 7¼ | —¼ |
| Penn Coal & C | 1 | 9⅝ | 9⅝ | 9⅝ | —¼ |
| Penn Dix Cem | 4 | 19¼ | 19 | 19 | —⅜ |
| Penn Gl Sand | 1 | 31 | 31 | 31 | —⅜ |
| Penn P & Lt | 62 | 20⅛ | 19⅞ | 20 | .... |
| Penn RR | 84 | 20⅞ | 20 | 20⅛ | —¾ |
| Penn Salt | 2 | 46 | 45½ | 45½ | —½ |
| Penn Salt rt | 101 | 1⅛ | 1⅛ | 1⅛ | —⅛ |
| Peo Gas L&C | 3 | 97½ | 96½ | 96½ | +1½ |
| Peoria & East | 1 | 10⅝ | 10⅝ | 10⅝ | —1⅛ |
| Pepsi-Cola | 154 | 33⅛ | 31⅞ | 32⅛ | —⅝ |
| Pet Milk | 2 | 28 | 27½ | 27½ | —1 |
| Petrol Corp | 7 | 10¾ | 10⅝ | 10⅝ | —½ |
| Pfizer Ch & Co | 12 | 50 | 49¼ | 49¼ | —½ |
| Phelps Dodge | 40 | 42⅝ | 41⅛ | 42⅛ | —1⅛ |
| Phila Elec | 16 | 24½ | 24¼ | 24¼ | —¼ |
| Phila El 3.8 pf | 2 | 108⅝ | 108⅜ | 108⅜ | +⅛ |
| Phila El $1 pf | 2 | 29¼ | 29⅛ | 29⅛ | .... |
| Phil & R C I | 39 | 15⅛ | 14⅝ | 14⅝ | —¾ |
| Philco Corp | 18 | 29¼ | 26½ | 26⅝ | —3 |
| Philip Morris | 9 | 33½ | 32½ | 32½ | —1¼ |
| Phillips-Jones | 1 | 28½ | 28½ | 28½ | —1 |
| Phillips Pet | 16 | 62⅞ | 61⅝ | 61⅝ | —⅝ |
| Pillsbury Mills | 7 | 38 | 37 | 37 | —1 |
| Pitt Coke & Ch | 11 | 13 | 12⅝ | 12⅝ | —⅜ |
| Pitt Con Coal | 23 | 25⅝ | 25¼ | 25¼ | —⅜ |
| Pitt Forgings | 1 | 22½ | 22¼ | 22¼ | —¼ |
| Pitt Plate Gl | 17 | 38⅝ | 37¼ | 37¼ | —1⅛ |
| Pitt Scr & Bolt | 5 | 8½ | 8⅜ | 8⅜ | —⅛ |
| Pitt Steel | 20 | 12⅞ | 12¼ | 12⅞ | —¾ |
| Pitt & W Va | 1 | 14½ | 14½ | 14½ | —1 |
| Pittston Co | 7 | 27¼ | 26⅝ | 26⅝ | —¼ |
| Plymouth Oil | 10 | 25⅜ | 24⅝ | 24⅝ | —¼ |
| Pond Creek Poc | 4 | 24⅛ | 23½ | 23⅛ | +⅛ |
| Poor & Co B | 6 | 14⅛ | 14 | 14 | —¼ |
| Pressed Stl Car | 23 | 12¼ | 11½ | 11⅝ | —⅝ |
| Procter & Gam | 17 | 66 | 65¼ | 65¼ | —⅛ |
| Pub Svc Colo | 18 | 36½ | 36 | 36¼ | +⅛ |
| Pub Svc N J | 33 | 22⅝ | 22 | 22 | —⅛ |
| Publicker Ind | 113 | 31 | 28½ | 29¾ | +1½ |
| Pullman | 5 | 56⅝ | 56¼ | 56¼ | —¼ |
| Pure Oil | 35 | 27¼ | 26⅛ | 26⅝ | —1½ |
| Pure Oil 5% pf | 1 | 108¼ | 106¼ | 108¼ | —¼ |
| Purity Bak | 2 | 31½ | 31¼ | 31¼ | —¼ |
| QUAKER S OIL | 1 | 23 | 23 | 23 | .... |
| RADIO CORP | 67 | 9 | 8⅝ | 8¾ | —⅜ |
| Radio pf | 3 | 78¼ | 77 | 77 | —2 |
| Radio-K-Orph | 29 | 13⅝ | 13⅛ | 13¼ | —¼ |
| Raybestos-M | 1 | 34⅛ | 34⅛ | 34⅛ | —⅛ |
| Rayonier Inc | 20 | 25 | 24⅛ | 24⅛ | —⅜ |
| Rayonier Inc pf | 1 | 36⅞ | 36⅞ | 36⅞ | —⅛ |
| Reading Co | 2 | 20½ | 20½ | 20½ | —1⅛ |
| Real Silk Hos | 1 | 13⅝ | 13⅝ | 13⅝ | —⅛ |
| Reeves Bros | 9 | 14½ | 14 | 14 | —¾ |
| Reliable Stores | 2 | 24 | 23¾ | 23¾ | —⅝ |
| Reliance Mfg | 1 | 13¼ | 13¼ | 13¼ | —⅛ |
| Reming Rand | 17 | 35 | 33½ | 34¼ | .... |
| Reo Motors | 4 | 31⅛ | 30½ | 30½ | —1½ |
| Repub Avia | 17 | 5½ | 5¼ | 5⅜ | —⅛ |
| Repub Pict | 12 | 5½ | 5⅛ | 5⅛ | .... |
| Repub Pict pf | 32 | 14¼ | 14 | 14¼ | +¼ |
| Repub Steel | 106 | 27⅝ | 26½ | 26⅝ | —1⅛ |
| Rep Stl pf A | 1 | 112 | 112 | 112 | .... |
| Revere Cop &Br | 15 | 20¼ | 19⅞ | 19⅞ | —⅜ |
| Rexall Drug | 49 | 8⅜ | 8⅛ | 8¼ | —⅛ |
| Reynolds Metal | 10 | 23¼ | 22½ | 22⅝ | —1⅜ |
| Reynolds Sprg | 3 | 12¼ | 11⅞ | 11⅞ | —⅜ |
| Reynolds Tob B | 12 | 42 | 41½ | 42 | —⅛ |
| Reynolds Tob pf | 2 | 103¼ | 103⅛ | 103¼ | +½ |
| Rheem Mfg | 7 | 22½ | 22 | 22 | —⅝ |
| Richfield Oil | 14 | 16⅝ | 16⅝ | 16⅝ | —½ |
| Ritter Co | 3 | 28 | 27½ | 27½ | —1 |
| Roan Ant Cop | 2 | 7 | 7 | 7 | .... |
| Royal Type | 1 | 22¼ | 22⅛ | 22⅛ | .... |
| Ruberoid | 3 | 59½ | 59 | 59½ | —¼ |
| Ruppert J | 1 | 21¼ | 21¼ | 21¼ | —¼ |
| SAFEWAY STR | 25 | 25⅝ | 24⅝ | 25 | —⅝ |
| St Joseph Lead | 3 | 45¼ | 44⅝ | 44⅝ | —1⅛ |
| St L San Fran | 89 | 9½ | 8⅝ | 8⅞ | —⅝ |
| St L San F pf | 31 | 29 | 27⅝ | 28⅜ | —1⅛ |
| St Regis Pap | 106 | 10⅞ | 10 | 10½ | —⅜ |
| Savage Arms | 1 | 8⅝ | 8⅝ | 8⅝ | —⅛ |
| Schenley Distil | 86 | 30½ | 28¼ | 28⅝ | —1½ |
| Scott Paper | 1 | 46½ | 46½ | 46½ | +½ |
| Scranton Elec | 4 | 15⅝ | 15⅝ | 15⅝ | .... |
| Scranton El pf | 1 | 97½ | 97½ | 97½ | .... |
| Seab AL RR | 28 | 18¼ | 17½ | 17½ | —⅛ |
| Seab AL RR pf | 3 | 50 | 50 | 50 | —½ |
| Seaboard Oil | 5 | 32¼ | 31½ | 31½ | —1⅛ |
| Seagrave Corp | 1 | 7½ | 7½ | 7½ | +½ |
| Sears Roebuck | 71 | 39½ | 38⅛ | 38⅝ | —1⅛ |
| Seeger Refrig | 4 | 13⅛ | 13 | 13 | —⅛ |
| Seiberling Rub | 4 | 11 | 10⅝ | 10⅝ | —⅝ |
| Servel Inc | 15 | 12½ | 12 | 12 | —⅝ |
| Shamrock O&G | 5 | 26¼ | 25½ | 25½ | —1¼ |
| Sharon Stl | 16 | 32½ | 31⅝ | 31⅝ | —1½ |
| Sharp & Dohme | 4 | 24 | 23¼ | 23¼ | —1⅛ |
| Shattuck (FG) | 4 | 18⅝ | 18 | 18 | —⅝ |
| Shell Union O | 26 | 33½ | 32⅝ | 32⅝ | —1 |
| Sheraton C A | 23 | 8⅛ | 7⅞ | 7⅞ | —⅛ |
| Silver King Co | 7 | 5⅛ | 5 | 5 | —¼ |
| Simmons Co | 15 | 38 | 36¾ | 37 | —1 |
| Simonds S&S | 1 | 45 | 45 | 45 | .... |
| Sinclair Oil | 64 | 16⅝ | 16¼ | 16¼ | —⅜ |
| Skelly Oil | 15 | 84 | 80½ | 80¼ | —3¼ |
| Sloss-Shef Stl | 2 | 18⅝ | 18⅝ | 18⅝ | —⅝ |
| Smith (AO) Co | 2 | 55 | 54 | 54 | —3½ |
| Smith & C T | 1 | 28 | 28 | 28 | .... |
| Smith (A)&S.4 | 5 | 37⅝ | 36½ | 36½ | —1¼ |
| Socony-Vac | 98 | 16⅝ | 16⅛ | 16⅛ | —½ |
| Sou Am G&P | 4 | 4⅝ | 4½ | 4½ | —⅛ |
| Sou Caro E&G | 12 | 6⅝ | 6½ | 6½ | —⅛ |
| So P Rico S | 4 | 44⅛ | 43½ | 43½ | —1½ |
| Soeast Grey L | 11 | 16 | 15⅝ | 15⅝ | —⅛ |
| Sou Cal Edison | 3 | 32⅝ | 32¼ | 32⅝ | —⅛ |
| Sou Nat Gas | 8 | 23 | 22 | 22¼ | —⅝ |
| Southern Pac | 51 | 44⅞ | 42½ | 43¾ | —1 |
| Southern Ry | 44 | 41 | 38½ | 39½ | —2 |
| Spalding & Br | 4 | 18⅝ | 18⅝ | 18⅝ | +⅛ |
| Sparks Withing | 7 | 5½ | 5½ | 5½ | —⅛ |
| Spear & Co | 4 | 10¼ | 10 | 10 | —⅜ |
| Spencer Kell | 4 | 27 | 26⅝ | 26⅝ | —½ |
| Sperry Corp | 16 | 20 | 19¼ | 19¼ | —⅞ |
| Spiegel Inc | 25 | 13 | 12⅝ | 12⅝ | —⅜ |
| Square D Co | 7 | 17⅝ | 17 | 17½ | —¼ |
| Squibb & Sons | 8 | 35¼ | 34⅝ | 35¼ | —⅛ |
| Stand Brands | 63 | 31½ | 30⅝ | 30⅝ | —⅜ |
| Stand Brd pf | 1 | 101⅛ | 101⅛ | 101⅛ | —⅛ |
| Std G&E $4pf | 104 | 27 | 25⅛ | 26⅛ | —1 |
| Std G&E$6prpf | 3 | 100 | 96 | 96 | —5 |
| Std G&E $7prpf | 1 | 110 | 110 | 110 | —3 |
| Stand Oil Cal | 21 | 61⅝ | 60½ | 60⅝ | —⅝ |
| Stand Oil Ind | 91 | 43⅝ | 42 | 42 | —1¼ |
| Stand Oil N J | 53 | 79½ | 77¼ | 77½ | —1¼ |
| Stand Oil Ohio | 38 | 30⅞ | 29⅞ | 30 | —1 |
| Std Stl Sprg | 18 | 13⅛ | 12⅝ | 12⅝ | —1⅛ |
| Std Stl Sprg pf | 1 | 43½ | 43½ | 43½ | —1 |
| Starrett (LS) | 2 | 44½ | 43½ | 43½ | —1 |
| Sterchi Bros St | 5 | 15⅛ | 15⅛ | 15⅛ | .... |
| Sterling Drug | 7 | 40⅝ | 40¼ | 40⅝ | —½ |
| Stewart-Warn | 7 | 16⅛ | 15⅝ | 15⅝ | —⅜ |
| Stokely-Van C | 17 | 19⅝ | 18⅝ | 18⅝ | —1¼ |
| Stone & Web | 8 | 14½ | 14 | 14 | —⅝ |
| Studebaker Co | 99 | 22½ | 21 | 21¼ | —1⅛ |
| Sun Chem | 10 | 12⅝ | 12¼ | 12¼ | —1 |
| Sun Oil | 7 | 56 | 54½ | 54⅝ | —⅜ |
| Sunray Oil | 119 | 11⅛ | 10⅞ | 11⅛ | —⅛ |
| Sunshine Bisc | 13 | 41⅝ | 39 | 39½ | —2½ |
| Sunshine Mng | 8 | 10⅛ | 9⅝ | 9⅝ | —⅜ |
| Superheater | 4 | 19⅝ | 19½ | 19½ | —⅝ |
| Sup Oil Cal | 1 | 123½ | 123½ | 123½ | —4½ |
| Superior Steel | 5 | 18⅜ | 18 | 18 | —½ |
| Sutherland Pap | 2 | 41 | 41 | 41 | —¼ |
| Swift & Co | 5 | 35 | 35 | 35 | —¼ |
| Swift Intl | 12 | 24⅝ | 24¼ | 24¼ | —¼ |
| Sylvan El Prod | 8 | 23¼ | 22½ | 22½ | —1¼ |
| Syming-Gould | 9 | 7⅝ | 7½ | 7½ | —⅛ |
| TELAUTOGR | 2 | 5⅝ | 5⅝ | 5⅝ | —⅛ |
| Tenn Corp | 8 | 19 | 18½ | 18½ | —⅝ |
| Texas Co | 21 | 68 | 66½ | 66½ | —2¼ |
| Texas Gulf Pr | 82 | 17⅝ | 16⅝ | 16⅞ | +⅛ |
| Tex Gulf Sulph | 6 | 56½ | 55⅝ | 56 | +⅛ |
| Tex Pac C & O | 2 | 33⅝ | 33⅛ | 33⅛ | —½ |
| Tex Pac L Tr | 44 | 26¼ | 24¼ | 24½ | —1⅝ |
| Tex & Pac Ry | 1 | 50 | 50 | 50 | —2 |
| Thatch Gl Mfg | 18 | 16⅝ | 15⅞ | 15⅞ | —⅝ |
| The Fair | 1 | 16¼ | 16¼ | 16¼ | +⅛ |
| Thermoid Co | 8 | 12 | 11⅝ | 11⅝ | —⅛ |
| Third Ave Tr | 4 | 9⅝ | 9⅝ | 9⅝ | —⅛ |
| Thomas Stl | 7 | 21⅝ | 20⅝ | 20⅝ | —1¼ |
| Thompson JR | 1 | 10⅝ | 10⅝ | 10⅝ | +⅛ |
| Thompson Pr | 6 | 44 | 42 | 42 | —2½ |
| Thompson-Star | 4 | 5 | 4⅝ | 4⅝ | —⅛ |
| Tide Wat A Oil | 31 | 21⅝ | 21⅛ | 21⅛ | —⅜ |
| Timken-Det Ax | 7 | 17⅝ | 17⅛ | 17⅛ | —⅝ |
| Timken R Bear | 1 | 47⅛ | 47⅛ | 47⅛ | —1 |
| Transamerica | 5 | 12⅝ | 12⅛ | 12⅛ | —½ |
| Trans & W Air | 6 | 15⅝ | 15¼ | 15¼ | —⅛ |
| Transue & Will | 1 | 16⅝ | 16⅝ | 16⅝ | —⅛ |
| Tri-Cont Corp | 22 | 7⅛ | 6⅝ | 6⅝ | —⅛ |
| Traux-Traer C | 4 | 22 | 21 | 21 | —1 |
| Twent C-Fox | 29 | 31⅛ | 30⅝ | 30⅝ | —1¼ |
| Twent C-F pf | 1 | 39 | 39 | 39 | —1½ |
| Twin City R Tr | 6 | 9⅝ | 8⅝ | 8⅝ | —⅝ |
| Twin Coach | 3 | 14 | 13⅝ | 13⅝ | —⅝ |
| UDYLITE | 7 | 14⅝ | 14⅝ | 14⅝ | +⅛ |
| Underwood | 3 | 54⅛ | 53⅛ | 53⅛ | —1¾ |
| Union Bag & P | 35 | 34⅛ | 33¼ | 33⅝ | —⅝ |
| Union Carbide | 18 | 108¼ | 106 | 106 | —2 |
| Union Oil Cal | 17 | 23⅛ | 22⅝ | 22⅝ | —½ |
| Union Pacific | 6 | 144⅛ | 140 | 141⅝ | —4¼ |
| United Air Lin | 56 | 23⅛ | 21⅞ | 22⅛ | —1 |
| Unit Air L pf | 1 | 112 | 111 | 111 | —1½ |
| United Aircraft | 19 | 19⅝ | 19 | 19⅝ | —⅜ |
| Unit Airc pf | 1 | 108 | 108 | 108 | .... |
| United Biscuit | 3 | 22½ | 22 | 22 | —½ |
| United Carbon | 5 | 32½ | 32¼ | 32¼ | —⅜ |
| Unit-Carr Fast | 1 | 29⅝ | 29⅝ | 29⅝ | —⅛ |
| Un Cig-Wh Strs | 13 | 5⅛ | 5 | 5 | —⅛ |
| United Corp | 89 | 3⅛ | 3 | 3⅛ | .... |
| Un Corp pf | 12 | 47⅝ | 47¼ | 47⅜ | —⅝ |
| Un Dyewood | 2 | 8⅛ | 8 | 8 | —⅛ |
| Un Elec Coal | 3 | 14⅛ | 14⅛ | 14⅛ | —⅛ |
| Un Eng & Fdy | 3 | 40⅛ | 40½ | 40½ | —⅛ |
| Un Fruit | 31 | 57 | 55⅜ | 55⅜ | —3 |
| Un Gas Imp | 14 | 22⅛ | 22 | 22 | —¼ |
| Un M & M | 2 | 16⅛ | 16⅛ | 16⅛ | —⅛ |
| Un Paperbd | 17 | 13⅛ | 13⅛ | 13⅛ | —¼ |
| U S & For Sec | 11 | 20⅝ | 19⅝ | 19⅝ | —1¼ |
| U S Freight | 1 | 17⅛ | 17⅛ | 17⅛ | —⅜ |
| U S Gypsum | 1 | 103½ | 100 | 100 | —3½ |

| | Sales Add 00 | High | Low | Close | Net Ch'ge |
|---|---|---|---|---|---|
| US Hoffman M | 2 | 17½ | 17½ | 17½ | —1 |
| U S Ind Chem | 6 | 43⅝ | 42⅞ | 42⅞ | —2⅛ |
| U S Leather | 10 | 7⅝ | 7½ | 7½ | —⅜ |
| U S Leather A | 2 | 38 | 38 | 38 | —⅜ |
| U S Lines | 31 | 22⅝ | 21⅛ | 22⅛ | —⅜ |
| U S Lines pf | 2 | 9⅛ | 9⅛ | 9⅛ | —⅛ |
| U S Pipe & F | 7 | 43⅝ | 42½ | 42½ | —1½ |
| U S Play Cd | 1 | 58⅝ | 58⅝ | 58⅝ | +1¼ |
| U S Plywood | 3 | 30⅞ | 30⅜ | 30⅜ | —1⅛ |
| U S Plywood pf | 1 | 103½ | 103½ | 103½ | +⅛ |
| U S Rubber | 13 | 48 | 47¼ | 47½ | —⅝ |
| U S Rub 1 pf | 6 | 151 | 150 | 150 | .... |
| US Smelt R&M | 8 | 50 | 49¼ | 49¼ | —2 |
| US S R&M pf | 5 | 74½ | 73¼ | 74 | —1¼ |
| U S Steel | 121 | 74½ | 72⅞ | 73¼ | —1¼ |
| U S Steel pf | 1 | 146½ | 146½ | 146½ | —⅛ |
| U S Tobacco | 5 | 20 | 19⅞ | 20 | +⅛ |
| Un Stockyds | 4 | 7 | 6½ | 6½ | —⅛ |
| Un Strs 2nd pf | 3 | 10 | 9⅜ | 9⅜ | —⅝ |
| Un Wallpaper | 8 | 8⅝ | 8⅝ | 8⅝ | —⅛ |
| Univ Lab | 5 | 5½ | 5⅛ | 5⅛ | —⅜ |
| Univ Pict | 1 | 22⅝ | 22⅝ | 22⅝ | —⅝ |
| VAN RAALTE | 1 | 34⅛ | 34⅛ | 34⅛ | —⅛ |
| Vanadium Corp | 3 | 17½ | 17 | 17 | —1 |
| Vertient-C Sug | 19 | 15 | 14½ | 14½ | —⅝ |
| Vick Chem | 1 | 32⅝ | 32⅝ | 32⅝ | .... |
| Vick Ch Wks | 5 | 48⅛ | 47⅝ | 47⅝ | —¾ |
| Va-Caro Chem | 7 | 7⅝ | 7⅝ | 7⅝ | —⅛ |
| Va-C Chem pf | 8 | 92 | 91½ | 91½ | —⅝ |
| Virginian Ry pf | 1 | 35 | 35 | 35 | .... |
| Visking Corp | 3 | 34 | 33 | 33 | —1½ |
| WABASH RR pf | 2 | 73 | 72 | 72 | —2½ |
| Waldorf Sys | 3 | 15⅝ | 15½ | 15½ | —⅛ |
| Walgreen Co | 2 | 32⅝ | 32½ | 32½ | .... |
| Walker(H)G&W | 4 | 21⅝ | 21⅝ | 21⅝ | —⅜ |
| Walworth Co | 13 | 10⅛ | 10⅛ | 10⅛ | —⅛ |
| Ward Baking | 1 | 12⅝ | 12⅝ | 12⅝ | —⅛ |
| Warner Br Pict | 37 | 16⅝ | 16⅝ | 16⅝ | —⅛ |
| Warren Fdy&P | 1 | 25⅝ | 25⅝ | 25⅝ | —⅛ |
| Warren Pet | 7 | 27⅝ | 26⅝ | 26⅝ | —1 |
| Wash Gas Lt | 1 | 23⅝ | 23⅝ | 23⅝ | —⅛ |
| Wayne Pump | 7 | 35⅝ | 35 | 35 | —⅝ |
| Webster Tob | 10 | 7⅝ | 7⅝ | 7⅝ | —⅛ |
| Wesson O & S | 11 | 46⅝ | 45⅛ | 46⅝ | —⅛ |
| West Ind Sug | 17 | 24⅝ | 23 | 23⅝ | —1⅛ |
| W Va Pulp&Pap | 2 | 41⅝ | 41⅝ | 41⅝ | —½ |
| Western Air L | 3 | 7⅝ | 7⅝ | 7⅝ | —⅛ |
| West Auto Sup | 4 | 52 | 51⅝ | 52 | —1 |
| West Maryland | 4 | 6⅝ | 6⅝ | 6⅝ | —⅛ |
| West Md 2 pf | 2 | 16⅝ | 15⅝ | 15⅝ | —1⅛ |
| West Pac | 8 | 32⅝ | 31⅝ | 31⅝ | —1 |
| West Un Tel A | 17 | 22⅛ | 21⅛ | 21⅛ | —1⅛ |
| Westing Air Br | 16 | 25⅝ | 25⅜ | 25⅜ | —½ |
| Westing Elec | 63 | 30⅛ | 28⅝ | 28⅝ | —1¼ |
| Westing El pf B | 3 | 106⅝ | 106⅝ | 106⅝ | —⅛ |
| Weston El Inst | 4 | 43⅛ | 43 | 43 | —½ |
| Westvaco Chlor | 4 | 34⅝ | 34⅛ | 34⅛ | —⅝ |
| Wheeling Steel | 1 | 39 | 37½ | 38½ | —1⅛ |
| White Dent | 1 | 32 | 32 | 32 | +1 |
| White Motor | 20 | 26⅝ | 25 | 25¼ | —1¼ |
| White Sew Mac | 15 | 13⅛ | 12 | 12⅝ | —⅝ |
| White S M pr pf | 1 | 30⅛ | 30⅛ | 30⅛ | —¼ |
| Wilcox Oil | 16 | 8⅝ | 8⅝ | 8⅝ | —⅛ |
| Willys-Overland | 45 | 9⅝ | 9¼ | 9⅜ | —⅛ |
| Wilson & Co | 33 | 15⅛ | 14⅝ | 14⅝ | —⅝ |
| Wilson & Co pf | 2 | 98 | 98 | 98 | —⅛ |
| Woodward Iron | 3 | 58 | 57 | 58 | +1 |
| Woolworth (FW) | 23 | 51¼ | 50¼ | 50½ | —⅝ |
| Worthing P&M | 4 | 61⅛ | 60 | 60 | —2½ |
| WorP&M cv pr pf | 1 | 93 | 93 | 93 | —1½ |
| Wrigley (W) Jr | 1 | 66½ | 66½ | 66½ | —⅛ |
| Wyand Wor | 5 | 11⅛ | 11⅛ | 11⅛ | —⅛ |
| YALE & TOWNE | 5 | 37⅞ | 37⅛ | 37⅛ | —⅝ |
| York Corp | 13 | 13⅝ | 13⅛ | 13⅛ | —1⅜ |
| York Corp pf | 3 | 46⅛ | 46⅛ | 46⅛ | —⅛ |
| Young Spg&W | 5 | 18⅛ | 17⅝ | 17⅝ | —1¼ |
| Youngst Sh & T | 24 | 67⅛ | 65⅝ | 66 | —1½ |
| Youngst Stl Dr | 3 | 17⅝ | 17¼ | 17¼ | —⅛ |
| ZENITH RADIO | 5 | 22⅝ | 21⅝ | 21⅝ | —1 |
| Zenite Product | 8 | 7 | 6⅝ | 6⅝ | —⅛ |

# Key Securities Dive $1 to $3 In Heavy Sales

New York, July 29.—Stocks today suffered one of their sharpest relapses of the past several months as late heavy liquidation put the high-speed ticker tape behind for the first time since May 16 and cut down market leaders 1 or more than 3 points.

Various explanations were given for the tumble. Persistent weakness of the London market, slumping commodities and the belief a substantial technical correction of the lengthy upswing was at hand were thought to have inspired offerings from both professional and investment quarters. Dividends and earnings generally were ignored.

There were slowdowns after an active opening but, approaching the final hour, a flood of offerings hit the exchange and put the recording machinery in arrears as much as two minutes for about a quarter of an hour. The pace then tapered and a little short covering and quick-turn bidding reduced extreme declines in the majority of cases at the close. Transfers of 1,390,000 shares compared with 1,090,000 Monday and were a top since last Thursday.

The Associate Press 60-stock composite was down 1.3 points at 66.4, biggest tumble since April 14.

U. S. Steel was off 1¼ at 73¼ and, after the close, the company announced a boost in steel prices and directors voted the usual $1 dividend and reported net of $2.65 a share for the June quarter against $3.78 in the initial three months and 87 cents a year ago, which was in line with Wall Street forecasts.

Union Pacific conceded 4¼ at 141¾, U. S. Gypsum 3½ at 100, Skelly Oil 3¼ at 80¼, Allied Chemical 3 at 190 and Caterpillar Tractor 3¼ at 57¾.

### What Stocks Did

| | Tuesday | Monday |
|---|---|---|
| Advances | 100 | 230 |
| Declines | 865 | 589 |
| Unchanged | 107 | 201 |
| Total issues | 1072 | 1020 |

## D. C. Securities

Yesterday's quotations on Washington Stock Exchange:

Garfinckel 4½% pf., 13 at 24.

After Call

Garfinckel 4½% pf., 12 at 24.

Capital Transit Co., 100 at 24½.

Wash. Gas 4.25 pf., 36 at 105½; 9 at 105½.

Capital Transit 1st ref. 4s, $3,000 at 104¾.

Peoples Drug Stores com., 100 at 55.

| | Bid. | Asked. |
|---|---|---|
| **Public Utility Bonds** | | |
| Am T & T con deb 3s, 1956 | 116 | .... |
| Am T & T con deb 2¾s, 1961 | 113 | 114 |
| Cap Transit 1st ref 4s, 1964 | 104½ | 106 |
| City & Suburban 5s, 1948 | 102 | .... |
| Georgetown Gas 1st 5s, 1961 | 124 | .... |
| Pot Elec Pwr 3¼s, 1966 | 105 | .... |
| Pot Elec Pwr 3¼s, 1977 | 110 | .... |
| Wash Gas 5s, 1960 | 128 | .... |
| **Miscellaneous Bonds** | | |
| Ter R & W C 1st 4½s, 1948 | 101⅝ | 102 |
| **Public Utility Stocks** | | |
| Amer Tel & Tel (9) | 157 | .... |
| Capital Transit (2.00) | 24¼ | 25 |
| †N & W Steamboat (4) | 160 | 190 |
| Pot Elec Pwr 6% pf (6) | 107½ | .... |
| Pot Elec Pwr 3½% pf (3.50) | 107½ | .... |
| *Wash Gas Lt com (1.50) | 24¾ | 26 |
| *Wash Gas Lt cum pf (4.25) | 105½ | 107 |
| *Wash G Lt cum con pf (4.50) | 107 | .... |
| Wash Ry & El com (a) (16.00) | 650 | .... |
| Wash Ry & El pf (5) | 119 | .... |
| **National Bank Stocks** | | |
| Capital (.80) | 31 | .... |
| Liberty (8) | 300 | .... |
| †Lincoln (5) | 330 | .... |
| Riggs (12) | 305 | .... |
| Washington (6) | 170 | 190 |
| **Trust Company Stocks** | | |
| Amer Sec & Tr Co (10) | 285 | 310 |
| *Nat Sav Tr (2.00) | 397 | .... |
| †Pr Georges B & Tr (1.00) | 25 | 25½ |
| Union Trust Co new (1.00) | 42 | .... |
| *Wash Loan & Tr (12) | 340 | .... |
| **Savings Bank Stocks** | | |
| †Bank of Bethesda (1.00) | 45 | .... |
| †Com & Savings new (10) | 355 | .... |
| **Fire Insurance Stocks** | | |
| *†American (6) | 150 | .... |
| Firemen's (1.40) | 32 | .... |
| National Union (.75) | 14 | .... |
| **Title Insurance Stocks** | | |
| †Columbia (.30) | 12½ | .... |
| †Real Estate (6) | 195 | .... |
| **Miscellaneous Stocks** | | |
| Carpel Corp (2.00) | 42 | .... |
| Garfinckel com (new) (1.50) | 20 | 21 |
| Garf 5½% cu cv pf (1.375) | 25½ | 26⅞ |
| Garf 4½% cu cv pf (1.125) | 23½ | 24½ |
| *Hecht Co (1.60) | 100 | 102 |
| *Hecht 3¾% cum pf (3.75) | 100 | 102 |
| Lanston Mono 1.00 | 17 | 18 |
| Mergenthaler Lino (a) (1.50) | 55 | .... |
| Nat Mtge & Inv pf (p) (.40) | 6⅞ | .... |
| †Peoples Drug (1.60) | 54 | 55 |
| Nat Mtge & Inv pf (p) (.40) | 6⅞ | .... |
| †Peoples Drug (1.60) | 54 | 55 |
| †Security Storage (5) | 108 | 125 |
| Ter Ref & Wh Corp (3) | 45 | .... |
| †Wdwd & Loth com (2.00) | 48 | 50 |
| Wdwd & Lothrop pf (7) | 135 | .... |

*Ex dividend. †Plus extra or extras. (a) Paid so far this year. (p) Paid in 1946.

### Commodity Index

New York, July 29.—The Associated Press weighted wholesale price index of 35 commodities today declined to 183.26.

Previous day, 184.58; week ago, 183.40; month ago, 176.44; year ago, 143.34.

| | 1947 | 1946 | 1945 | 1944 |
|---|---|---|---|---|
| High | 184.58 | 169.72 | 112.81 | 108.73 |
| Low | 164.05 | 117.02 | 107.90 | 106.03 |

(1926 average equals 100.)

# New York Bond Prices

By The Associated Press

Total bond sales yesterday, $4,850,000; previous day, $3,690,000; week ago, $4,097,000; year ago, $3,760,000; two years ago, $4,185,600; January 1 to date, $605,351,300; year ago, $797,788,500; two years ago, $1,584,416,910.

### Dow-Jones Bonds

New York, July 29.—

| | | |
|---|---|---|
| 40 bonds | 103.74 | —0.17 |
| 10 higher grade rails | 110.86 | —0.13 |
| 10 second grade rails | 92.57 | —0.37 |
| 10 public utilities | 107.44 | —0.13 |
| 10 industrials | 104.30 | —0.04 |

| WORLD BANK (Decimals in 32nds) Sales in thousands | High | Low | Close |
|---|---|---|---|
| 428 3s of '72 | 102.20 | 102.10 | 102.10 |
| 248 2¼s of '57 | 101.10 | 101.5 | 101.6 |

| CORPORATION Sales in thousands | High | Low | Close |
|---|---|---|---|
| 17 Am & F P 5 2030 | 107¼ | 107¼ | 107¼ |
| 11 Am T&T 3 '56 | 116⅛ | 115⅞ | 115⅞ |
| 108 Am T&T 2¾ '61 | 113⅝ | 113½ | 113½ |
| 29 Am T&T 2⅝ '80 | 100⅞ | 100⅝ | 100⅝ |
| 14 Am T&T 2⅝ '86 | 98⅛ | 98⅛ | 98⅛ |
| 11 Am Tob 3 '69 | 105⅜ | 105⅜ | 105⅜ |
| 12 A T S F 4 '95 | 129⅝ | 129⅝ | 129⅝ |
| 7 A C L 4½ '64 | 111½ | 111 | 111 |
| 27 B & O 6 '95J | 76⅛ | 76 | 76 |
| 30 B&O 1st mtg '48 st | 96½ | 96 | 96½ |
| 31 B & O 5 '95G | 64⅝ | 63⅝ | 63⅝ |
| 27 B&O 5 '96M | 64⅛ | 63 | 63 |
| 4 B & O 5 2000K | 64¼ | 63 | 63 |
| 70 B&O cv '60 | 51⅛ | 49⅝ | 49⅝ |
| 10 B&OPLE&WV 4 '80 | 94⅝ | 94⅝ | 94⅝ |
| 21 B&O SW '50 st | 89 | 88⅝ | 89 |
| 5 Beth S 2¾ '76 | 102⅛ | 102⅛ | 102⅛ |
| 11 Bost Me 4 '70 | 53⅛ | 53 | 53¼ |
| 33 Bost Me 4 '60 | 84⅞ | 84¼ | 84⅛ |
| 10 Buf R&P '57 st | 64⅛ | 64 | 64 |
| 9 Can P 4 perp | 104⅝ | 103⅜ | 104 |
| 10 Cen G cn 5 '45 | 56 | 56 | 56 |
| 11 Cen N E 4 '61 | 74⅛ | 74 | 74⅛ |
| 5 CRRNJ 5 '87 | 33⅛ | 33 | 33 |
| 7 C & O 3½ '96D | 105⅛ | 105⅛ | 105⅛ |
| 7 C & O 3½ '96E | 105⅝ | 106⅛ | 106⅛ |
| 5 CB&Q 2⅞ '70 | 100 | 99½ | 99½ |
| 37 C & E I inc '97 | 39⅛ | 38⅝ | 39 |
| 27 C G W 4½ 2038 | 52 | 51⅝ | 52 |
| 5 CMSPPcv 4½ 2044 | 57 | 56 | 56 |
| 7 C&N W 4½ '99 | 70 | 69⅝ | 70 |
| 30 CRIP 4½ '52A | 60⅝ | 59 | 59 |
| 113 C R I P 4½ '60 | 16⅛ | 15⅝ | 15⅝ |
| 59 C R I P 4 '88 | 87⅜ | 85⅜ | 85⅜ |
| 146 C R I P r 4 '34 | 33⅛ | 32⅛ | 32⅛ |
| 3 Cin G&E 2¾ '75 | 104½ | 104½ | 104½ |
| 16 C C C S L 4½ '77 | 76⅛ | 75 | 75 |
| 7 Cl U T 4½ '77 | 105 | 104⅝ | 105 |
| 8 Col S 4½ '80 | 51⅛ | 51 | 51 |
| 14 Cons P 2⅞ '75 | 105⅝ | 105¼ | 105¼ |
| 10 Del L & W 4 2042 | 58 | 56⅜ | 56⅜ |
| 10 D & R G W 3-4 '93 | 83 | 83 | 83 |
| 10 D&RGW 4½ 2018 | 49⅛ | 48⅝ | 48⅝ |
| 9 Duq Lt 3½ '65 | 104 | 104 | 104 |
| 11 Erie 4½ 2015 | 70 | 69 | 69 |
| 11 Firest TR 3 '61 | 104⅝ | 104¼ | 104⅝ |
| 6 Fla E C 5 '74 | 57 | 57 | 57 |

| Sales in thousands | High | Low | Close |
|---|---|---|---|
| 44 H&M r 5 '57 | 59 | 58 | 58 |
| 11 H&M inc 5 '57 | 18 | 17⅛ | 17⅛ |
| 12 IC 4 '53 | 99¼ | 99¼ | 99¼ |
| 10 IC r 4 '55 | 100 | 100 | 100 |
| 12 ICCSL 5 '63 A | 93⅝ | 93 | 93 |
| 10 ICCSL 4½ '63 | 87⅛ | 87⅛ | 87⅛ |
| 9 Int G N 6 '52 | 19⅝ | 19⅝ | 19⅝ |
| 23 Int G N 1st 6 '52 | 58⅝ | 58½ | 58½ |
| 20 Int G N 5 '56 B | 52⅛ | 51⅝ | 51⅝ |
| 17 Int G N 5 '56 C | 52⅝ | 52½ | 52½ |
| 23 Int RE 6 '44 | 100 | 100 | 100 |
| 10 K C Sou 4 '75 | 103⅝ | 103⅝ | 103⅝ |
| 10 LVNY 4½ '50 | 70⅝ | 70⅝ | 70⅝ |
| 18 Leh V 4½ 2003 | 39 | 38⅝ | 38⅝ |
| 27 Leh V 4 2003 | 35⅛ | 34⅝ | 34⅝ |
| 8 Mich CG 3½ '69 | 109 | 109 | 109 |
| 10 MSPSSM 4 '91 | 50 | 49 | 49 |
| 9 M-K-T 5 '62 A | 82⅛ | 82⅛ | 82⅛ |
| 6 M-K-T 1st 4 '90 | 81⅛ | 81⅛ | 81⅛ |
| 33 Mo P 5½ '49 | 21⅝ | 21⅝ | 21⅝ |
| 41 Mo P 5 '77 F | 78⅛ | 77⅝ | 77⅝ |
| 10 Mo P 5 '78 G | 78⅛ | 77 | 77 |
| 15 Mo P 5 '80 H | 78⅛ | 77 | 77 |
| 10 Mo P 5 '81 I | 78⅛ | 78 | 78 |
| 59 Mo P g 4 '75 | 29 | 28½ | 28½ |
| 8 Mor & E 4½ '55 | 67⅛ | 67⅛ | 67⅛ |
| 40 Mor & E 3½ 2000 | 61 | 60⅝ | 60⅝ |
| 8 Nat Dai 2¾ '70 | 103⅝ | 103⅛ | 103⅝ |
| 27 NYC r 5 2013 | 85⅝ | 85 | 85 |
| 38 NYC 4½ 2013 A | 76⅝ | 76⅛ | 76⅛ |
| 16 NYC cn 4 '98 | 73⅛ | 72⅝ | 72⅝ |
| 197 NYNHH 6 '48 | 49⅝ | 48⅝ | 49⅝ |
| 247 NYNHH 4½ '67 | 48 | 46⅝ | 47 |
| 58 NYNHH 4 '55 | 46⅛ | 46 | 46 |
| 95 NYNHH 4 '56 | 46⅛ | 46 | 46 |
| 5 NYNHH 4 '57 | 14⅝ | 14 | 14 |
| 5 NYOW r 4 '92 | 11⅝ | 11½ | 11½ |
| 5 NYOW g 4 '55 | 4¼ | 4⅛ | 4⅛ |
| 10 NYWB 4½ '46 | 14 | 14 | 14 |
| 4 Norf S 5 2014 | 46 | 46 | 46 |
| 5 Norf W 4 '96 | 134⅛ | 133⅝ | 133⅝ |
| 8 Nor P 5 2047 D | 101⅝ | 101½ | 101½ |
| 11 Nor P 4½ 2047 | 97⅝ | 96⅝ | 96⅝ |
| 82 Nor P 4 '97 | 108⅛ | 108 | 108 |
| 14 Nor P 3 2047 | 70⅝ | 69⅝ | 69⅝ |
| 5 Nor St P 2¾ '75 | 103⅛ | 103⅛ | 103⅛ |
| 25 OWRRN 3 '60 | 105⅛ | 104⅝ | 104⅝ |
| 13 Pen C Air 3½ '60 | 45 | 45 | 45 |
| 6 Pen RR g 5 '68 | 114⅛ | 114 | 114 |
| 8 Pen RR g 4½ '65 | 109⅛ | 109⅛ | 109⅛ |
| 25 Pen RR g 4½ '81 | 106 | 105⅝ | 105⅝ |
| 8 Penn RR 3¾ '52 | 100⅞ | 100⅞ | 100⅞ |
| 14 Peo & E inc 4 '90 | 19⅛ | 19⅛ | 19⅛ |
| 7 Pere M 3⅜ '80 | 104⅝ | 104⅝ | 104⅝ |
| 7 Phil El 2¾ '67 | 104⅛ | 104⅛ | 104⅛ |
| 17 Phil Ry 4 '37 | 14⅛ | 14 | 14 |
| 11 Rdg 3½ '95 | 97 | 96⅝ | 97 |
| 132 St L S F 4½ 2022 | 51⅛ | 49⅝ | 49⅝ |
| 73 St L S F 4 '97 | 87⅛ | 86⅝ | 87 |
| 13 StLSW rf 5 '90 | 79⅛ | 79⅛ | 79⅛ |
| 30 SeaAL inc 4½ 2016 | 69⅛ | 68⅝ | 68⅝ |
| 5 Shell U 2½ '71 | 99 | 99 | 99 |
| 5 Soc-Vac 2½ '76 | 100 | 99⅝ | 99⅝ |
| 11 So Pac 4½ '81 | 96⅝ | 94⅝ | 95⅝ |
| 59 So Pac 4½ '69 | 97⅛ | 97⅛ | 97⅛ |
| 13 So Pac 4½ Or '77 | 102⅛ | 101⅝ | 101⅝ |
| 8 Sou Ry cn 5 '94 | 122 | 122 | 122 |
| 13 Sou Ry g 4 '56 | 99 | 98¼ | 98⅝ |
| 10 Sw Bell 2¾ '85 | 102⅛ | 102⅛ | 102⅛ |
| 7 Tex Corp 3 '65 | 106⅛ | 106⅛ | 106⅛ |
| 10 Tex&NO 3¼ '70 | 101⅝ | 101⅝ | 101⅝ |
| 6 T & P 3⅞ '85 | 104⅛ | 104⅛ | 104⅛ |
| 22 Th Ave 5 '60 | 56⅛ | 56 | 56 |
| 10 Un Pac 2½ '91 | 97⅛ | 97⅛ | 97⅛ |
| 10 U S Rub 2⅝ '76 | 98⅛ | 98⅛ | 98⅛ |
| 28 W Sh 4 2361 | 68⅛ | 67⅝ | 67⅝ |
| 17 W Md 4 '52 | 103 | 102⅝ | 102⅝ |
| 11 W Pac 4½ 2014 | 101¼ | 101⅛ | 101¼ |
| 15 West Un 5 '60 | 89⅛ | 88⅛ | 88⅛ |
| 23 West Un 4½ '50 | 92⅛ | 92⅛ | 92⅛ |
| 6 Wis Cen 4 '49 | 79⅛ | 79⅛ | 79⅛ |

# Hershey Plans 3-for-1 Splitup

Hershey, Pa., July 29 (AP).—Stockholders of Hershey Chocolate Corp. will vote September 15 on a proposal to retire the corporation's treasury shares and to split common stock three-for-one.

According to P. A. Staples, president, each share of convertible preference stock, after the split, would be convertible into three shares of common.

Under present capitalization, preference shares are convertible into common on a share-for-share basis.

Of the $4 convertible preference 350,000 shares were authorized March 5, of which 253,844 were outstanding, exclusive of 17,507 shares held by the treasury.

One million shares of common were authorized, of which 271,351 shares were reserved for conversion of preference. Common stock outstanding totaled 685,749 shares, exclusive of 42,900 held in the treasury.

### New York Cotton

New York, July 29 (AP).—Cotton futures today closed 2.90 to 3.30 a bale lower after breaking more than 4.50 a bale earlier under pressure of commission house and New Orleans selling.

Weakness in grains and securities accounted for some of the liquidation. Traders were also influenced by favorable crop news, reports that mills were resisting high prices in spot cotton and the approach of the heavier hedging season.

Mills bought mostly on the scale down, pending better ideas on cotton supply prospects.

The 12-point rise in the mid-July cotton parity as compared with the unrevised June figure announced after the close of trading had been anticipated. The July parity of 28.64 a pound indicated the average loan of the 1947 cotton crop will be 27.94 a pound for 15/16-inch middling. The 1946 loan was 24.38 a pound.

| | Open | High | Low | Last | |
|---|---|---|---|---|---|
| October | 34.22 | 34.25 | 33.35 | 33.69 | —62 |
| December | 33.62 | 33.63 | 32.89 | 33.14 | —62 |
| March | 33.23 | 33.30 | 32.50 | 32.70 | —66 |
| May | 32.80 | 32.85 | 32.00 | 32.25† | —65 |
| July | 32.01 | 32.01 | 31.20 | 31.45† | —65 |
| October | 29.06 | 29.06 | 28.40 | 28.56† | —62 |

Middling spot, 36.14†, off 67.

†Nominal.

## Local Produce

Eggs and Poultry

EGGS—Market firm. Nearby receipts very light. Demand fair to good. Whites, browns, mixed colors, U. S. grade A, extra large, 63; large, 61; mediums, 55; small, 44. U. S. grade B, large, 51. U. S. grade C, 44.

POULTRY—Large. Market firm. Receipts light. Demand fairly good. Prices paid f. o. b. Washington: Fowl, heavy type, 31; light type, 21@22. Broilers, fryers and roasters, 33. Dressed poultry, market firm. Supplies ample to fair demand. Prices paid f. o. b. Washington: (ice-packed), fowl, 5 lbs. and up, 36; 4-4½ lbs., 34; 3-3½ lbs., 32. Roasters, 5 lbs., 45½; 4½ lbs., 42½; 4 lbs., 38½. Fryers, 2½-3 lbs., 38½. Broilers, 40½.

Fruits and Vegetables

APPLES—Maryland, Pennsylvanal, Virginia and West Virginia, bushel baskets and bushel boxes, U. S. 1, Transparents, 1⅞ in., 1.00@1.25; 2 in., 1.50@2.00; 2¼ in., 2.50@2.75; all sizes, ripe, 25@50. Starrs, 2¼ in., 2.00@2.50; 2½ in., 2.50@2.75; 2¾ in., 3.25@3.50. Duchess, 2¾ in. and up, 250@2.75. Old stock, Winesaps, 2 in., 1.00@1.25; 2¼ in., 2.50@2.75; 2½ in., 3.25@3.50.

SNAP BEANS—Maryland and New Jersey, bushel hampers, Black Valentines, best, 1.50@1.75; fair condition low as 1.00.

CABBAGE—Domestic round type, Maryland and Pennsylvania, 50-lb. sacks, 2.00@2.25; fair condition low as 1.75.

CANTALOUPES—Salmon Meats, Arizona, jumbo crates, 23s and 27s, 5.00@5.25; 36s, mostly around 6.00. California, jumbo crates, all sizes, 5.50@6.00.

CORN—Sacks, 5 dozen, North Carolina, yellow, 1.50@1.75. Virginia, yellow, 1.00@1.25; white, few high as 1.00.

CUCUMBERS — Bushel baskets, Eastern Shore, Maryland, 2.25@3.00. Pennsylvania, mostly around 2.50. Nearby, ponys, mostly around 1.00.

LETTUCE—California, L. A. crates, Iceberg type, 4-5 heavy to 5 dozen, 6.75@7.00, mostly around 7.00. New Jersey, half crates, Iceberg type, 2 dozen, ordinary quality and condition, 1.00@1.50; Eastern crates, Big Boston type, 2 dozen, and Romaine supplies insufficient to quote.

ONIONS—50-lb. sacks, U. S. 1, California, Sweet Spanish, 2 in. and larger, jumbos, 2.50@2.75. New Jersey, Yellows, 3.00@3.25. New York, Yellows, 3.00. Massachusetts, mostly around 2.50.

PEACHES—Bushel baskets, Georgia, Elbertas, U. S. 1, 1⅞ in. and up, mostly around 2.50. North Carolina, Elbertas, U. S. 1, 2 in. and up, 2.00; 2¼ in. and up, 2.50; Belles, U. S. 1, 2 in. and up, 2.25@2.50; 2¼ in. and up, 2.50; showing wasty, 1 ¾in. and up, and 2 in. and up, low as 1.50. New Jersey, Yellow Clings, no grade or size marks, 2.00@2.50. South Carolina, Elbertas, U. S. 1, 1¾ in. and up, 1.50@2.00; 2¼ in. and up, few best, 3.00; poorer lower; 2 in. and up, 2.00@2.50.

POTATOES—California, 100-lb. sacks, U. S. 1, Long Whites, 5.25@5.50. Eastern Shore Maryland, 100-lb. sacks, U. S. 1, Cobblers, 3.00@3.25. Virginia, 100-lb. sacks, U. S. 1, Cobblers, 3.00@3.25.

SPINACH—Pennsylvania, bushel baskets, Savoy type, few best, 1.50@1.75. Ohio, 12-quart baskets, 1.00. Colorado, crates, mostly around 2.00@2.25.

SWEET POTATOES—Bushel baskets, U. S. 1, North Carolina, Puerto Ricans, ordinary quality, showing dark color, 2.50@2.75. Alabama, bushel crates, Triumphs, 3.00@3.25.

TOMATOES—Eastern Shore Virginia, lugs, ripes, wrapped, 6x6 and larger, wide range in prices, best, 2.00; fair condition low as 1.00. New Jersey, 12-quart climax baskets, ripes, unwrapped, 50@75. Eastern Shore Virginia, bushel baskets, ripes, unwrapped, mostly around 2.50. Repacked 10, approximately 1-lb. packages, 75@1.25.

WATERMELONS—South Carolina, per melon, Garrisons, 35-lb. average, 1.00@1.10; 30-lb. average, 65@75; 25-lb. average, 55; Cannonballs, 35-lb. average, 75; 22-23-lb. average, 35@40; Tom Watsons, 45-60-lb. average, mostly around 1.00. North Carolina, per melon, Garrisons, 40-lb. average, 85; 26-lb. average, 75.

### Richmond Livestock

Richmond, Va., July 29 (AP) (USDA).—HOGS — Tuesday's market steady on all weights; top 26.50 for good and choice 180 to 240 lb. barrows and gilts; 90 to 100 lbs., 18.50; 100 to 120 lbs., 19.50; 120 to 140 lbs., 23.50; 140 to 160 lbs., 24.50; 160 to 140 lbs., 25.50; 240 to 300 lbs., 24.50; 300 lbs. and up, 23.50; good sows under 350 lbs., 20.00; 350 to 500 lbs., 17.50; over 500 lbs., 16.50; good stags, under 350 lbs., 17.50; over 350 lbs., 15.50.

CATTLE—Market generally steady on represented slaughter classes; odd lots, canner and cutter cows mostly 9.00@11.00; fat dairy type 12.00@14.00; good beef cows to 16.00 and above; vealers about steady; practical top on good offerings 21.00; choice up to 22.00; good to choice spring lambs quotable 20.00@21.00; medium around 15.00@18.00.

### Dividend Actions

New York, July 29 (AP).—Dividends declared:

| | Rate. | Pe-riod. | Stk. of record. | Pay-able. |
|---|---|---|---|---|
| **Omitted.** | | | | |
| **Extra.** | | | | |
| Martin Parry | 50c | .. | 8-8 | 8-22 |
| **Increased.** | | | | |
| Humble Oil | $1 | .. | 8-11 | 9-10 |
| **Initial.** | | | | |
| Deep Rock Oil | 50c | .. | 9-10 | 9-25 |
| Johnson & Johnson, new | 10c | S | 8-28 | 9-15 |
| Nat Container, new | 30c | .. | 8-15 | 9-10 |
| **Reduced.** | | | | |
| Chi S Sh & S Bd RR | 25c | .. | 9-2 | 9-16 |
| **Arrears.** | | | | |
| Pitts Stl cv pr pf | $1.37½ | .. | 8-15 | 9-1 |
| **Regular.** | | | | |
| Aetna Ball & R B | 20c | .. | 9-1 | 9-15 |
| Am Roll Mill | 50c | .. | 8-15 | 9-15 |
| Chambersburg Eng | 25c | G | 7-31 | 8-15 |
| Consol Edison | 40c | .. | 8-8 | 9-15 |
| Fruehauf Trailer | 25c | .. | 8-18 | 9-1 |
| Gemmer Mfg B | 25c | .. | 8-5 | 8-15 |
| Neisner Bros | 20c | Q | 8-30 | 9-15 |
| Pure Oil | 25c | Q | 8-6 | 9-1 |
| San Nap Pak Mfg | 25c | Q | 8-5 | 8-20 |
| Tampax Inc | 12½c | Q | 8-8 | 8-28 |
| Vogt Mfg | 20c | .. | 8-15 | 9-2 |
| Warren Petroleum | 20c | Q | 8-15 | 9-1 |
| Wisc Pw & Lt pf | $1.12½ | Q | 8-30 | 9-15 |

### London Stocks Slump

London, July 29 (AP).—Prices slumped for the second day this week on the London Stock Exchange today as public apprehension over Britain's economic future brought the greatest selling wave since last February's fuel crisis.

# U. S. Steel Nets $2.65 a Share

New York, July 29 (AP).—U. S. Steel Corp. reported today net income for the second 1947 quarter was $29,335,868, equal to $2.65 a common share, compared with $13,900,270, or 87 cents, in the similar period a year ago when output was affected by a two-month coal strike.

Directors declared the usual dividend of $1 a share on common stock payable September 10 to holders of record August 8.

Net income for the first quarter of 1947 was $39,234,511, equal to $3.78 a common share.

Production of ingots and castings during the second three months this year was reported at 98.1 per cent of capacity, compared with 97.9 per cent in the preceding period and 57.7 in the similar quarter a year ago.

Total shipments of finished steel for the quarter were placed at 5,288,716 net tone, compared with 4,843,674 tons in the preceding quarter and 3,168,589 in the similar period of 1946.

The quarterly dividend of $1.75 a share on preferred stock was declared, payable August 20 to holders of record August 4.

**Earnings Statments**

Skelly Oil Co. and subsidiaries yesterday reported net income of $7,621,151 or $7.76 a common share for the first six months of 1947, against $3,469,197 or $3.53 a share in the like 1946 period.

Other earnings reports follow:

| (Six months ended June 30) | 1947. | 1946. |
|---|---|---|
| Houston Oil Co. | $1,691,123 | $1,025,411 |
| Per share | 1.54 | .85 |
| National Supply Co. | 3,922,658 | 1,242,310 |
| Per share | 2.83 | .50 |
| Bridgeport Brass | 1,462,169 | 467,046 |
| Per share | 1.50 | .44 |
| Belding Hemingway | 582,609 | 434,070 |
| Per share | 1.42 | 1.06 |
| Otis Elevator Co. | 3,435,792 | 2,148,387 |
| Per share | 1.62 | .98 |
| Graham-Paige | 337,933 | †925,813 |
| Niagara Hudson | 9,792,437 | 8,935,992 |
| Per share | .89 | .80 |
| Sylvania Electric | 1,538,977 | 558,468 |
| Per share | 1.33 | .36 |
| Studebaker Corp. | 3,587,978 | †300,800 |
| Per share | 1.52 | |
| Union Bag & Paper | 5,743,542 | 2,347,935 |
| Per share | 4.32 | 1.83 |
| Inspiration Copper | 2,367,694 | 543,556 |
| Per share | 2.00 | .46 |
| Int. Business Machines | 11,328,061 | 8,188,770 |
| Per share | 7.91 | 5.72 |
| (12 months ended June 30) | | |
| Southe't'n Greyhound | 2,503,207 | 2,601,508 |
| Per share | 2.31 | 2.40 |
| Con. Edison of N. Y. | 31,621,856 | 36,434,727 |
| Per share | 1.80 | 2.22 |
| Keystone Steel | 4,837,955 | 2,109,951 |
| Per share | 7.74 | 2.78 |
| (Three months ended June 30) | | |
| Noblitt-Sparks | 618,532 | 482,575 |
| Per share | 2.06 | 1.62 |
| Allegheny Ludlum | 1,888,031 | 2,194,084 |
| Per share | 1.31 | 1.70 |
| Remington Rand | 3,919,787 | 2,842,120 |
| Per share | 1.77 | 1.35 |

†Deficit.

### Naval Stores

Savannah, Ga., July 29 (AP).—TURPENTINE—56¾; offerings, 250; sales, 160; receipts, 845; shipments, 1183; stocks, 8157.

ROSIN—Offerings and sales, 179; receipts, 691; shipments, 200; stocks, 10,960.

Quote: B and D, 6.50; E, 6.55; F, G, H, I, K, M, N, WG, WW and X, 6.75.

### Baltimore Wheat

Baltimore, July 29 (AP).—Wheat No. 2, red, garlicky, spot, 2.28; wheat No. 2, red, garlicky, July, 2.28.

WANTED
MANUFACTURERS REPRESENTATION
GREATER WASHINGTON AREA
High-grade, executive-salesman, well connected, financially responsible. Prefer heavy goods industry—steel products, automotive, etc. Commission basis but must offer attractive earning potential. Write Box 471, The Washington Post.

to Employers
KEEP YOUR TIME RECORDS THIS EASY WAY

65c
You must keep an accurate record of hours of employment for each female employe. This pad is especially designed for this purpose.
4 Pads at 60c 10 Pads at 50c
STOCKETT FISKE CO.
Retail Stationers
919 E St. N.W.

2nd TRUST NOTES
Reasonable Rates
Prompt Service
We will buy Second Trust Notes Secured on Improved Property
NATIONAL MORTGAGE & INVESTMENT CORP.
1012 N.Y. AVE., N.W. - NA 5833

MORTGAGE LOANS
FHA-GI-Construction
Monthly Payment Loans
INSURANCE
Fire—Casualty—Bonds
RENTALS
Property Management
Business Leases
H. L. RUST COMPANY
Established 1889
1001 15th St. N.W. NAtional 8100

Finish that EXTRA ROOM
You can arrange to finance any home improvement with Perpetual's monthly payment loan. You need no cash. Let us know your requirements at once.
PERPETUAL BUILDING ASSOCIATION
ELEVENTH AND E STREETS, N. W.
"America's Largest"

CRAMER POSTURE CHAIR

$23.90
Phone EX. 1550
STERN OFFICE FURN. CO.
1159 21st St. N.W.

WE BUY AND SELL
Allen B. Dumont
LAB. CLASS A
Television Stock
COLONY COMPANY
Washington Bldg. ME. 2721-2

| WFMD 930 | WCHV 1240 | WEPM 1340 | WINC 1400 |
|---|---|---|---|
| Farm Digest, 6. Morning Weather, 6:15-8. News, 6, 8, 8:30. Birthday Club, 6:15. Devotions, 8:45. | Musical Clock, 6:30. News, 6:35, 7, 7:25, 7:35, 8, 8:30, 8:35. Zeke Manners, 7:30. Crosby, 8:15. | News, 7, 8. Wake-up Tunes, 6:30-7:15. Stock Market, 6:35. Devotions, 7:45. Music for Wed., 8:15. | Hill and Plain, 6:30. Market Reports, 6:35. Dixie Skyliners, 7. Agronsky, 8. Birthday Club, 8:15. |
| 9:00—News; Music<br>9:15— "<br>9:30—Radio Playboys<br>9:45— " " | Breakfast Club<br>Don McNeil<br>" "<br>" " | News; Ray<br>and Skipper<br>Flash Bulletin<br>" Board | Breakfast Club<br>Don McNeil<br>" "<br>" " |
| 10:00—Look Your Best<br>10:15— " " "<br>10:30—Evelyn Winters<br>10:45—Morning Melodies | Classified Column<br>" " "; News<br>Magazine of Air<br>Listening Post | News; Especially<br>for Ladies<br>For Listening Only<br>George Skirk Show | True Story<br>" "; Betty<br>Crocker's Magazine<br>Listening Post |
| 11:00—Arthur Godfrey<br>11:15— " "<br>11:30—Music<br>11:45— " | Breakfast<br>in Hollywood<br>Galen Drake<br>Ted Malone | News; Highlights<br>From Hollywood<br>Tunes at Noon<br>" " | Breakfast in<br>Hollywood<br>Hollywood Story<br>Ted Malone |
| 12:00—Wendy Warren<br>12:15—Lunch Music<br>12:30—Farm Time<br>12:45— " "; Weather | Welcome Travelers<br>" "<br>News; Tell, Me, Dr.<br>Waltz Time | News<br>Tunes at Noon<br>Checkerboard Time<br>Tunes at Noon | Luncheon Lyrics<br>10-2-4 Time<br>Band Wagon<br>Community News |
| 1:00—Familiar Hymns<br>1:15— " "<br>1:30—Radio Playboys<br>1:45— "; News | Baukage Talking<br>Music of Masters<br>" "<br>Church of the Air | News; Bulletin<br>Lean Back, Listen<br>Jig Saw News<br>Saludos Amigos | Baukhage Talking<br>Front Royal News<br>Souvenirs<br>" |
| 2:00—Matinee Melodies<br>2:15— " "<br>2:30— " "<br>2:45—Rose of My Dreams | News, Kiernan<br>Ethel and Albert<br>Bride and Groom<br>" " " | News; The Record<br>Dance Parade<br>News Bulletin<br>Board | News, Kiernan<br>Ethel and Albert<br>Bride and Groom<br>" " " |
| 3:00—Summer Serenade<br>3:15— " "<br>3:30—Winner Take All<br>3:45— " " | Ladies Be Seated<br>" " "<br>Paul Whiteman<br>" " | News; Light<br>Concert Hour<br>" "<br>" " | Ladies Be Seated<br>" " "<br>Edwin C. Hill;<br>Happiness |
| 4:00—Hint Hunt<br>4:15— "; News<br>4:30—Give and Take<br>4:45— " " | " "<br>" "<br>Eddy Duchin<br>Gordon McCrae | News; Ray<br>and Skipper<br>Dance Time<br>Veterans Show | Souvenirs<br>"; Tell Me, Dr.<br>Music<br>Dick Tracy |
| 5:00—House Party<br>5:15— " "<br>5:30—Treasury<br>5:45— Bandstand | Terry and Pirates<br>Sky King<br>Jack Armstrong<br>Styles in Songs | News; D. C. Today<br>Dinner Melodies<br>" " | Terry and Pirates<br>Sky King<br>Jack Armstrong<br>Record Album |
| 6:00—Md. News; Music<br>6:15—Talks<br>6:30—Sports, Barber<br>6:45—News, Hottelet | News; Sports<br>Manhattan Music<br>Kenny Baker<br>Barry Wood | News; Today's Hits<br>" "<br>Sports Special<br>National Hour<br>Record Revue | News<br>Spin and Win<br>Step in Rhythm<br>Easy Listening |
| 7:00—Evening Serenade<br>7:15— " "; Prevue<br>7:30—Club 15<br>7:45—Bob Trout, News | Dinner Concert<br>Elmer Davis<br>Pleasure Parade<br>Songs of Good Cheer | News; Country Show<br>Teen Agers<br>Jimmy Dorsey<br>Concert Miniature | Headline Edition<br>Elmer Davis<br>Step in Rhythm<br>Evening Reveries |
| 8:00—Jack Carson Show<br>8:15— " " "<br>8:30—Dr. Christian<br>8:45— "; News | Lum 'n' Abner<br>Concert Echoes<br>Paul Whiteman<br>" | News; Vandercook<br>Variety Time<br>2d Army Band<br>Do You Remember? | Lum 'n' Abner<br>Music for Home<br>Missing Heirs<br>" " |
| 9:00—Rhapsody in<br>9:15— Rhythm<br>9:30—Meredith Wilson<br>9:45— " " | Wayne King<br>" "<br>Favorite Story<br>" " | Between the Lines<br>Sacred Heart<br>Columbia M'sterworks<br>" " | Top Tunes<br>Wings of Melody<br>Beulah<br>" " |
| 10:00—Dave Rose Show<br>10:15— " " "<br>10:30—To Be<br>10:45— Announced | Phil Silver<br>" "<br>Lights Out<br>" " | News; Sports<br>Request Hour<br>" "<br>" " | Bing Crosby<br>" "<br>Masterworks of Music<br>" " " |
| 11:00—News<br>11:15—Feature Story<br>11:30—Invitation<br>11:45— to Music | News; Sports<br>Music for Dreaming<br>Music You Want<br>" " | News | News |

# 'Outs' Folded In Romania

Bucharest, July 29 (U.P.).—The Romanian cabinet today dissolved the opposition National Peasant Party, which it has repeatedly charged with plotting against the government. Parliament ratified the cabinet decision by a vtoe of 294 to 1.

The dissolution will take effect tomorrow when the decree is published in the official gazette. At once all party offices will be sealed, files removed by Romanian authorities and the party's administrative apparatus liquidated.

It was reported reliably that Dr. Juliu Maniu, veteran statesman and president of the National Peasant Party, was transferred today from his nephew's home, where he has been held incommunicado "under examination," and placed under formal arrest in jail. His parliamentary immunity was lifted several days ago.

Communist Minister of Interior Teohari Georgescu, in a lengthy statement to Parliament, accused Maniu of organizing and directing an underground whose aim was "to start a civil war."

A September wedding's on schedule for Miss Rose Niutta, employed in the Army Air Forces headquarters here. There'll be no frantic, last-minute search for an apartment, either—that's all taken care of, thanks to Miss Niutta's foresight. On July 11 she ran an ad in The Washington Post asking for a one-bedroom apartment, located Northeast, renting for no more than $60. It took just one day for that ad to find her a one-bedroom apartment in Northeast Washington, situated near good transportation, boasting a new refrigerator, renting for $48.50. Miss Niutta knows the apartment will be available after her honeymoon, because she's already moved in!

Your Post "Apartment Wanted" ad may not have such immediate success, to be sure. But testimonials show that apartment owners are selecting new tenants from The Post's columns regularly. Place your notice there now. Cancel it any time you get results and pay for only the number of actual appearances.

The Washington Post

CALL NATIONAL 4200 AND ASK FOR AN AD WRITER



GERALD L. K. SMITH

*will speak in*

WASHINGTON, D. C.

At the Washington Monument (Sylvan Amphitheatre)

SUNDAY, AUGUST 3, 1947

7:30 P. M.

*Will Answer*

HENRY WALLACE

*and expose the Stalin Plot*

EIGHT OTHER LEADING CHRISTIAN NATIONALISTS WILL PARTICIPATE

THEME:

CHRIST, NOT STALIN, SHALL DETERMINE THE DESTINY OF AMERICA

•

PUBLIC INVITED—FREE ADM.


# On the Road Back . . .

Associated Press WIREPHOTO

STRICKEN BEAUTY MOVED IN "IRON LUNG"—Pretty Mrs. Ileen Thomsen, former beauty queen from Claypool, Ind., starts the trip yesterday from Indianapolis to Milton, W. Va., in her "iron lung" aboard a special railroad car. Her husband, Christian Thomsen of Fords, N. J., is making the trip with her. Dr. Haskell Muntz and Mrs. Etta Mae Zimmerman, the polio victim's sister, are also shown. Mrs. Thomsen, 24, the mother of a 5-year-old son, was stricken last August. At Milton she will enter Morris Memorial Hospital, endowed by the National Infantile Paralysis Foundation

# *Tip in Hagerstown Slaying Brings Arrest in Baltimore*

Baltimore, July 29 (AP).—Local authorities today turned over to Maryland police a 32-year-old Army veteran they arrested on a tip from Hagerstown, Md., in connection with the death there of Charles Taylor, alias Charles Terzien.

Dectective Capt. Henry J. Kriss said his men arrested Ray William Ridenour of Martinsburg, W. Va., as he got out of a cab with his girl friend in front of her apartment building.

Kriss said a key found in one of his pockets fitted a baggage locker at Camden station, where detectives found a satchel full of bloody clothes.

The detective chief quoted Ridenour as saying he was in the car with Taylor when " the gun went off" as they grappled for it during an argument.

Washington County State's Attorney Martin Ingram reported he had learned Taylor left a Martinsburg gambling establishment Sunday night with another man and that Taylor had about $3500.

There was only $31 on Taylor's body when it was found on the Williamsport Pike six miles south of Hagerstown yesterday. His blood-spattered car was found parked on a junior high school grounds in Hagerstown and a boy turned over to police a .45 revolver he found beneath the gate of a Hagerstown house.

Ingram theorized Taylor had been slain with the gun and his body tossed from the car.

Baltimore police said they found no large amount of money on Ridenour or in the baggage locker.

# Graves Heads Virginia Farm Parley Board

Blacksburg, Va., July 29 (AP).—The agricultural conference board of the Virginia Executive Committee, meeting in connection with the opening on the Virginia Tech campus today of the fourteenth institute of rural affairs, elected Robert S. Graves of Syria president to succeed C. Purcell McCue of Greenwood.

Other officers elected were Dr. C. E. Myers of Studley, vice president, and David E. Shank of Harrisonburg, treasurer.

The election of officers followed election of a new nine-man executive committee in an afternoon business session of the board.

Named to the committee as representatives of farm cooperatives were Myers, Southern States Cooperative; Shank, Valley of Virginia Milk Producers' Association, and W. L. Kirby of Richmond, Producers' Cooperative Exchange.

Members elected to represent general farm organizations on the executive committee were Dr. P. D. Sanders of Richmond, Virginia State Grange; Gordon Willis of Culpeper, Virginia Farm Bureau Federation, and the new president of the State Federation of Home Demonstration Clubs to be elected tomorrow.

Elected from commodity organizations were Graves, State Horticultural Society; Frank Frazier of Richmond, State Poultry Federation, and W. N. Stoneman of Richmond, State Dairymen's Association.

In a talk at the conference board session, Dr. H. B. Mulholland, assistant dean of the University of Virginia medical school and chairman of the Virginia Council on Health and Medcal Care, outlined requests which the council expects to present in the 1948 General Assembly.

### *Cabbie Thwarts Holdup*

Baltimore, July 29 (AP).—Cab Driver Joseph Czerwinski didn't like the feel of a pistol against his ribs, so he leaped from the taxi he was driving and let it crash into a wooden fence with two bandits aboard.

He told police two young men ordered him to drive to an address on an alley. When he felt the pistol, he slipped his door open and leaped clear of the taxi. One of the passengers fired at him from the back door, the cabble said, and then the car hit the fence.

# Virginia Needs 5875 More Hospital Beds

Blacksburg, Va., July 29 (AP).—A. G. Howell, director of the State health department's bureau of hospital survey and construction, estimated today that in order to meet future needs "a total of 12,745 hospital beds will have to be available in Virginia."

"This," he said in an address before an agricultural conference held in conjunction with an institute of rural affairs, "would necessitate construction of 5275 additoinal general hospital beds."

Howell, in discussing the Virginia hospital survey, pointed out that he was limiting his remarks to general hospitals and said that at present there were 8334 beds being operated in 96 general hospitals in Virginia.

"These hospitals," he added, "were designed to operate 7719 general beds."

Howell said it was evident that the need for hospitals was greater in some parts of the country than others.

"We also find that there is little relationship between the smaller and larger hospitals. In most instances our hospitals were built to serve a particular community. But there are too many small communities without hospitals—and too many cities with overlapping services. What we need is some coordination of the hospitals we now have and the hospitals to be built in the future. There should be some working arrangement between the rural and intermediate hospitals and between these and the larger hospitals."

"The Federal Hospital Survey and Construction Act will not solve entirely the problem of hospital shortage, but it is a vitally important step in the right direction."

The act, he pointed out, authorizes a Federal appropriation of three million dollars to assist with construction surveys and 75 million dollars annually for the five-year period starting July 1, 1946, to assist with hospital construction. Also, $2,350,000 has been made available for the survey and planning phase of the program.

### *Begins Health Duties*

Leonardtown, Md., July 29.—Dr. George E. Waters, new St. Marys County health officer, began his duties today. He came here from Caroline County, where he held a similar post for three years. He is a graduate of the University of Virginia and Johns Hopkins University.

# Court Clears Self-Accused Police Captain

Lynchburg, Va., July 29 (AP).—State Trooper Captain O. E. Snell was cleared in Amherst County Trial Justice Court today of reckless driving brought against him at his own request after a fancy bit of maneuvering which reduced a possibly fatal accident to a pair of scraped fenders while he and two other troopers were answering an emergency call July 7.

The police sedan, loaded with Captain Snell, Troopers F. A. Bradley and E. R. Pearson was doing 75 miles an hour out on Route 29 near Elon rd., rushing riot guns and tear gas to Craigsville where violence was reported threatening in a strike area, it was testified.

Just before the Elon turn-off, Mrs. Lois Banton Dean, of Route 2, Madison Heights, began a left turn into a filling station when the car came up behind, sounded the siren. Mrs. Dean started her turn, then swerved back to the right side of the road, where a truck operated by George Morcom, Madison Heights, was partially on the pavement.

Afraid to go around the woman to his left lest she complete her turn, Captain Snell tooled the police car between the Dean sedan and the truck and battled the hurtling car to a stop on the shoulder of the road nearly 100 feet further on.

Trooper Bradley investigated the accident, placing charges of reckless driving against Mrs. Dean and the captain at his own request, before the trio, reenforced by another trooper, continued their ride to Craigsville.

This morning, Trial Justice Lucian H. Schrader dismissed the charge against Captain Snell and Mrs. Dean, and fined Morcom $5, suspended, for improper parking.

# Lane Returns To Work After Operation

Annapolis, Md., July 29 (AP).—Governor Lane, who underwent a minor operation today at the office of Dr. Edwin N. Broyles of Baltimore, returned to work at his desk this afternoon.

Louis J. O'Donnell, assistant to the Governor, said Dr. Broyles described the operation as "definitely minor." It consisted of snipping out some tissue affected during the chief executive's illness early this year.

The Governor at that time was confined to bed with a "green streptococcic" infection in the throat.

O'Donnell said the operation forced the Governor to forgo a planned radio broadcast on the State fiscal situation tomorrow night.

He added the chief executive would possibly keep some of the more important engagements planned for this week, but would not take part in meetings at which he would be forced to use his voice a great deal.

# National Weather Summary

Copyr., 1947, Rev. L. A. Walter

**24-HOUR FORECAST:** Your Weatherman says, "Temperatures will be slightly higher this afternoon from Maine to Virginia and the Lakes Region." He adds, "It will feel rather comfortable since northerly winds will bring low humidity and little cloudiness with highest temperatures in the 80s." The Northwest will record similar readings as cool air pushes down from the Canadian coast.

Considerable sunshine and a warm, moist air stream from the Gulf of Mexico will produce hot, sticky weather from the Gulf State to the southern and central Rockies, the southern and central Plains and the lower Ohio and Mississippi Valleys. Afternoon readings will be in the middle and upper 90s in this area. The mercury is expected to soar above 100 degrees as the sun pours on its heat in Texas, Oklahoma and the Southwest Desert Region.

Scattered showers and thunderstorms will occur from towering clouds along the Gulf Coast, through the Rockies and in the lake sections of Michigan and Ohio. Warm, moist air from the Gulf of Mexico will build up into billowing thunderheads and release thundershowers from South Carolina and Florida to Texas. Storms shown through the Rockies will occur as air from the Gulf of Mexico is lifted while flowing over the mountains.

Forecasters are calling for sunny weather for most of the United States today. Partial cloudiness is indicated for the Lakes Region and the Gulf States while southern Florida will be overcast. (See inset map.)

Today's maximum temperatures will range from 109 degrees at Phoenix, Ariz., to 67 at Oakland, Calif. Sample forecast maximum readings include Fort Worth 101; Tulsa 98; St. Louis 95; Atlanta and Kansas City 94; Nashville 92; Cleveland 90; Pittsburgh 88; Hartford, New York, Philadelphia, Washington and Albany 86; Bismarck 85; Detroit and Buffalo 84; Milwaukee and Boston 80 and Duluth 78 degrees.

# Anne Arundel Plans Attack On Pollution

Annapolis, Md., July 29 (AP).—Annapolis and Anne Arundel County pooled forces today in an attack on the pollution problem in two county streams—College and Spa Creeks.

Dr. William J. French, county health officer, is charged with over-all supervision of the plan which was worked out last night at a session of representatives of six state and county organizations.

Earlier this month Dr. French reported pollution conditions in the two creeks had reached a serious point, making them dangerous for swimmers.

According to the plan, eight houses on Paca Street in Annapolis now discharging sewage into College Creek, will be condemned.

County Commissioner Charles M. Russell will negotiate with five Cedar Park property holders to eliminate sewage flow into the same creek from their houses.

In order to cut down on pollution in Spa Creek, coming mainly from boats docked in it, new regulations will be set up governing sewage and garbage disposal. The Metroplitan Sewerage Commission and the Maryland Water Pollution Control Commission will designate points on sewer lines where boats can deposit sewage.

Meanwhile, means of eliminating Chesapeake Bay oil pollution will be discussed Thursday at 2:30 p. m., at the office of Capt. George E. McCabe of the Coast Guard, captain of the Port of Baltimore.

The meeting to discuss the problem is being held at the request of Governor Lane, who received many complaints from Marylanders about oil floating into bathing places in the bay.

# *Pony Fete Due Tomorrow at Chincoteague*

Chincoteague Island, Va., July 29 (AP).—Members of a shaggy little species of pony, whose forebears have roamed these windswept islets for two or three centuries, will swim across Assateague Channel tomorrow morning in the preliminary event of the annual pony penning festival here Thursday.

The wild ponies belong mostly to the Chincoteague Volunteer Fire Company, which makes their penning and sale a feature of its annual festival here. A few ponies are owned by private individuals.

The question of where the ponies came from has given rise to two theories: that their ancestors swam ashore from a sinking Spanish vessel nearly three centuries ago; or that their ancestors were horses "fenced in" on the islands under a law of 1662 requiring settlers to confine their horses.

At any rate, they have been the central attractin in the firemen's carnival for 25 years, helping to raise more than $200,000. Last year $175 was paid for one of the tiny steeds.

From 8000 to 10,000 persons are expected this year. Sharing honors with the pony penning and sale will be a pony race, an air show by the Chincotague Naval Air Station, drills by a Marine detachment, naval exhibition, trapeze act and fire fighting by naval firemen.

## Shoe Prices Certain To Rose, Jarman Says

New York, July 29 (AP).—Maxey Jarman, chairman of General Shoe Corp., said today that shoe prices, forced steadily upward by skyrocketing raw material costs, are certain to go higher.

Raw material markets have gone out of control and retail prices cannot escape reflecting a part of that situation, he asserted, adding that every conceivable effort has been made to hold down the retail level.

He said shoe prices have gone up 20 per cent during 1946 in the face of an 88 per cent rise in the prices of hides and skins.


**Business Service 9**

Attention Home Owners
If you have an unpainted brick house that requires cleaning, call DE. 9813. Ask about our steam cleaning service. Stains removed. Contracting & maid service. Terms. Col. mechanics. Call Edward after 10 a. m.

ANGLE & GILBERT
We take pride in our interior and exterior painting. Immediate service. Papering a specialty. DI. 0142.

Brick Work—Block Work
CARPENTRY. SATISFACTION GUAR. G. & H. BUILDERS EM. 4826, 8 A. M. TO 7 P. M.

CARPENTRY WORK
Small jobs my specialty. AT. 2077.

DECORATING - PAINTING
Interior. Reas. E. C. Blanton, MI. 2558.
FLOOR SERVICE—Lowest prices in town. Call TR. 1436 for a free estimate.
HEATING—Oil furnaces and oil burners, complete hot-water radiation systems with summer and winter domestic hookup; expert engineering; 3 years to pay. SERVICE ENGINEERING CO., 3321 Georgia ave. GE. 5259—GE. 6065.

Home Improvements
All types remodeling; recreation rooms a specialty; roofing, siding, guttering. Free estimate.
WHALIN CONTRACTING CO. NO. 6815.
IF YOU HAVE BROKEN TILE OR TILES NEED REFILLING, CALL JOHNSON, 30 S ST. NW. AD. 5816.

KITCHENS
BEFORE YOU BUILD OR REMODEL Our organization takes pride in our experience and success in the finest homes in the Washington area. We have built our reputation on our clientele's response to the beauty and convenience of our finished job. MODERN HOME CO. NA. 6710
PAINTING and decorating; exterior or interior; clean work; reas. rates. CO. 0696.
RADIOS EXPERTLY REPAIRED by former Navy electronic technician; free pickup and delivery service, free estimates; reas. rates; all work guaranteed; 1-day service in most cases. SLigo 3820.
PAPERING AND PAINTING A-1 work. Estimate free. Call MR. BECKETT, DU. 4053.

REUPHOLSTERING
To look like new; new postwar fabrics; work guaranteed; free estimates; one-week delivery. Slipcovers. Washington Upholstering Co. EX. 5096.

STONE—CEMENT WORK
CEMENT WORK Call Jerry
STONE WALLS A Specialist
FLAGSTONE AT. 9266.
TREES TRIMMED OR TAKEN DOWN. Call Mr. Jones, ME. 6564.
UPHOLSTERED furniture cleaned in your home. 3 pieces, $10. 12 years' experience. Work guar. MI. 4127.

UPHOLSTERING
Boudoir chair re-covered; material and labor: $11.95. EX. 4507.

**Lost 10**

BRIEF CASE, large brown, fastened with a lock; return important papers; reward. 3542 Porter st. nw. EM. 0215.
COCKER SPANIEL, (sick) male, red-dish-tan. "Sandy." Reward. GE. 6922.
MALE black cocker spaniel, strayed from 429 17th st. ne. Ans. to "Blackie." Reward. TR. 1098.
REWARD for return of lady's dark brown weekend bag and contents to Carlton Hotel desk. Bag lost Tuesday night, July 22, at Union Station or in taxicab.
RING—Amethyst, round, antique setting, small flower in center; lost 5 or 6 wks. ago, in N.W. section; sent. val. Lib. reward. NA. 2630, Apt. 505.
WALLET, red, in Woodward & Lothrop, Monday. Very liberal reward. GE. 0070.
WALLET—Dark brown, Friday afternoon. Contains valuable papers, including birth certificate. Call Wilson, District 26:2 or Adams 4632. Reward.
WATCH—Man's yellow gold Longines, plain brown leather strap. Lost Sunday National Airport probably in parking lot. Mr. Babbitt, EX. 6115, Ext. 2817.
WEDDING PICTURES in brown envelope lost downtown. Name Desjardins. Call DE. 1569.
WRIST WATCH—Lady's white gold with diamonds, on Friday, July 25, at Mt. Vernon, between wharf and tomb. Most generous reward. DU. 5931.

$75 REWARD
1 silver fox coat. ¾ length, also about 14, black satin lining with label "Corlis Furs New York." Call Miss Leclerc, 730 Investment Bldg. NA. 3575.

**Personals 11**

ALTERATIONS of all kinds, dressmaking, tailoring. TR. 5073.
ALTERATIONS, dress designing, remodeling. K. Frederick, 1740 K nw. EX. 8160.
CONFIDENTIAL INVESTIGATIONS DIVORCE and DOMESTIC matters—Civil, criminal. Free consultation. NA. 6665. SOUTHERN INVESTIGATION BUREAU, Suite 305, 710 14th st. nw.
INFANT, 3-mo.-old girl; board and loving care needed; in home fond of children. Box 443, Washington Post.
I AM NOT RESPONSIBLE for any debts incurred or contracted by anyone but myself. MAURICE KAY, 2714 Upshur st., Mount Rainier, Md.
SEVERAL openings in licensed nursery; children, 6 mos. to 3 years. OV. 4344.
SEWING and hand-made gifts made to order; crocheted baby blankets and sets. Mrs. Evans, 1421 Columbia rd. CO. 7060.
SCIENCE OF MIND—Study group. For information, call DI. 5998.
BABIES under 1 yr. given excel. care by day in licensed home of grad. nurse-mother. Limited transp. SLigo 8134.

NAMING YOUR BABY?
Then you will need this delightful baby book, "Naming Your Baby," by Elsdon C. Smith; 2,400 names, their meanings and origin, with rules to follow. Colorfully illustrated by Meg Wohlberg. An ideal gift for the prospective mother. Price, $1, postpaid. Mail your order now. CAMPBELL SALES CO., P.O. Box 1809, Washington 13, D. C.

**Motor Travel 11A**

DRIVING TO CALIF.—Aug. 3, taking passengers. Buick car. SH. 4819 after 4 p. m.
GOING TO TEXAS via Shreveport, La.; leaving August 9, back by September 1. CO. 7400, Ext. 203 (after 5:30 on weekdays).

**Instructions 12**

Auto Driving Lessons
Permits secured. Dual-controlled cars. Pickup service. TA. 4236.
REMEDIAL WORK in elementary and junior high subjects by former teacher and child psychologist. HO. 5409, eves.

FLYING INSTRUCTION
Under GI Bill of Rights. For details call CL. 5583.

**Help, Men 15**

ACCOUNTANT, $700 MO.
(FOREIGN COMST. PROJECT) Mail info. elk., hotel; age 21-30, $30 wk. Parts assembly, age 18-35 ..... $36 wk. Sander, local ref. ..... $10 to $12 day
MUTUAL EMPLOYMENT SERVICE 1710 G St. N.W. NA. 6054

**Help, Men 15**

ADAMS TEACHERS AGENCY has local college positions in: 1, physics; 2, chemistry; 3, English; 4, accounting. Southern State college positions in adult education and related fields. Master's degree or better and experience required, for all positions. Also resident boarding school positions for single teachers. Apply Adams Teachers Agency, Colorado Bldg., 14th and G. RE. 3938.
ADVERTISING SALESMEN (2), experienced telephone men; must know Washington. Phone Gilbert, NA. 2991.
AMBULANCE DRIVER—White, 21-35; must be resident of District; have D. C. driver's permit and be physically fit. Apply Mr. G. E. Echols, Gen. Mgr., W. W. Chambers Co., 1400 Chapin st. nw. CO. 0432.
ARCHITECTURAL DRAFTSMEN Thoroly exp. to handle all phases, architectural drafting office located in town of 15,000, doing a diversified class of work. Permanent position. Write experience, education, salary. HUNTER, CALDWELL & CAMPBELL DuBois, Pa., or phone Wm. H. Rittenhouse, CH. 0147, evenings.

ASSISTANT BUYER
FOR
MAJOR APPLIANCES
A large department store requires the services of an experienced man with a knowledge of
WASHING MACHINES
ELECTRIC REFRIGERATORS
GAS & ELECTRIC RANGES, ETC.
In reply state age, experience and salary expected.
WRITE BOX 404, WASHINGTON POST

AUTO MECHANIC. Dupont Motor Repair, rear of 1128 16th st. nw. ME. 7643.

AUTO BODY AND FENDER REPAIRMAN
Well-equipped shop. Best of working conditions. Flat rate or salary. Apply AL'S MOTORS, 3924 Wilson blvd., Arlington, Va., or call CH. 4100, ask for Mr. Carr.

AUTO MECHANIC
Experienced; De Soto, Plymouth dealer; excellent working conditions, good salary.
Bowie-Vincent Motor Co.
5013 Ga. Ave. N.W. RA. 0400.

AUTO BODY MAN
Good working conditions in well-lighted and equipped shop. Good pay, vacations and holidays with pay. Group insurance. NATIONAL AUTO TOP CO., 2114 14th st. nw.
AUTO MECHANICS needed for new super modern Ford agency. Clean, spacious shop; all newest equipment; locker rooms, showers; paid vacation, hospitalization, medical and surgical care and accident insurance at no cost to you. Seeing is believing. Come out and take a look. See Mr. Pouch, Sterrett Motor Service, Inc., 1337 E.-W. hwy., Silver Spring, Md. SLigo 7800.

AUTOMOBILE MECHANICS
Experienced with Chrysler and Plymouth cars; wonderful opportunity with direct factory dealer. Our working conditions are excellent, 5-day week with guarantee, percentage of labor sales. Average earnings up to $100 per week. Closed Saturdays and Sundays. Vacation and all legal holidays with pay. Yearly bonus plan. Apply AL'S MOTORS, 3924 Wilson blvd., Arlington, Va., or call CH. 4100, ask for Mr. Carr.
BARBER WANTED; steady, from 1 p. m. till 6:30; all day Saturday; 65%; plenty work. 3921 S. Capitol st. sw., Congress Heights.
BOOTBLACK for barber shop, $15 and all he is making. 20 Kennedy st. nw.

BRICKLAYERS
Report for work, Farrington rd. and Elliott rd., Westmoreland Hills.
MR. WARD, Foreman.
BUYER-MANAGER wanted, thoroughly experienced for new, modern boys' department. Write P. O. Box 802, Roanoke, Va.

BUYER
FOR RADIO
DEPARTMENT
A large department store has an opening for an experienced man. Apply, stating age, experience, and salary expected.
BOX 403, WASHINGTON POST

CAFETERIA MANAGER
For cafeteria serving 3 meals daily (approximately 1000 meals per day) at recreational village in Western North Carolina through middle of October. Will consider for D. C. employment at close of season. Housing available. Prefer graduate in home economics with experience in similar operation.
GOVERNMENT SERVICES, INC. 1119 21st St. N.W.

CASHIER $40 WK.
Operate Frieden calculator; easy to learn; exper. cashier; several sales openings for workers—Miss Gray—RE. 2328.
Ford Employment Service
913 19th St. N.W. Near Rye St.

CHEFS—COOKS
Good jobs in the better restaurants; no fee charged. Washington Restaurant Association, 2003 Rye st. NW.

Dictaphone Operators
5-day week, excel. opportunity; salary plus bonus.
NATIONAL EMPLOYMENT SERVICE 1708 G St. N.W. EX. 7272. (½ block Penna. Ave. N.W.)

DRIVER
To solicit for dry cleaning and shoe repairing. Must build own route, and be alert. Apply American Valet Service, 4519 Wisc. ave. nw.

ESTIMATOR
For General Contractor's office. Prefer graduate civil or structural engineer. In reply give age, education, experience, reference, salary desired and when available. Write Box M-562, Washington Post.
FARM LABOR, for several Maryland farms. Apply 1021 7th st. nw.
FRUIT & VEGETABLE MAN, thoroughly experienced for fine market; must be honest, sober and reliable; top salary. Apply in person only between 2 and 4 p. m., Mr. Brown, 1727 Conn. ave. nw.


Continued on Following Page.

### Help, Men 15

Continued From Preceding Page

GROCERY CLERK (white), thoroughly experienced for fine market; must be honest, sober and reliable; top salary. Apply in person only between 2 and 4 p. m. Mr. Brown, 1727 Conn. ave. nw.

LATHERS—Men experienced in tying on rib metal laths urgently needed; top wages. Call evenings, SP. 0137-M.

**MECHANICS**
For motor truck work, with hand tools. Permanent men wanted who can do first-class work; 5½ day week, top pay, time and one half over 40 hours, average 53 hours per week. Modern shop with all heavy tools and equipment; cool in summer, warm in winter. You will like working here. Don't apply unless you are a good mechanic and sober.
SHERIFF MOTOR CO.
980 Rhode Island Ave. N.E. MI. 5000.

MECHANICAL DRAFTSMAN, $160 wk.; 5 yr. exper. heating and plumbing; able to lay out a system. Mutual Employment Service, 1710 G st. nw. NA. 0954.

**Mgr. Trans.**
Agency travel bureau, under 32, sal. and com.
Shoe salesman, exper.
Miss Gray at
Ford Employment Service
913 15th St. N.W., RE. 2828.

OLD LINE, ind. ord. life insurance co., needs capable debit man on old estab. debit; excellent earnings; car essential. Write stating qualifications, age, marital status and when available. Box M-571, The Washington Post.

**PAPER HANGERS**
EXPERIENCED
APPLY
JAFFE
911 13TH ST. N.W.

**PHARMACISTS REGISTERED**
Excellent salary, 6-day week, splendid working conditions, vacation with pay, permanent position with advancement opportunities.
APPLY TO MR. ALDRICH
EMPLOYMENT OFFICE
PEOPLES DRUG STORES
77 P ST. N.E.

**Piano Player and Singer**
FOR TAP ROOM
SHOW BOAT, 2477 18th St. N.W.

**PLUMBERS**
Steady employment; new work. RA. 6287.

**PLUMBERS**
Experienced on new work, good pay, steady employment. Call Jack Schwartz & Son, CO. 4700, between 9 a. m. and 5 p. m.

PORTER for barber shop, experienced. Mullin Barber Shop, 2204 4th st. ne. Phone NO. 9687.

PRESSER—experienced, also repairing; good job for right man, excel. salary, perm. Economy Valet Service, 3602 14th st. nw.

**RADIO REPAIRMEN**
for inside bench work. Little experience necessary.
LIPMAN'S RADIO SERVICE
1555 9th St. N.W.

REAL ESTATE SALESMAN for Virginia property. Must be a Virginian and acquainted with Arlington County. Excellent opportunity for the right man to represent the
W. C. & A. N. MILLER
Development Corp. of Virginia
4830 Mass. Ave. N.W. OR. 4464

**REAL ESTATE SALESMEN**
Full or part time, either with or without experience. Car necessary. Reliable, established firm. Full cooperation extended.
OLD DOMINION REALTY
3205 Washington Blvd., Arlington, Va.

**REFRIGERATION SERVICEMEN**
We need 2 fully experienced servicemen for refrigeration and air conditioning.
Must have car and necessary tools.
Excellent opportunity. Salary and expenses.
See Mr. John Kimball
COLUMBIA WHOLESALERS, INC.
2122 24th Place N.E. FR. 9938

**SALES SERVICE REPRESENTATIVE**
Representing a leading Manufacturer for Washington, D. C. and vicinity. Immediate earnings far above average. Must have car, married man preferred. Age 25 or over. Salary while training, under supervisor. Apply 1305 Rhode Island Ave. N. E. Tuesday afternoon.

**SALESMAN**
EXPERIENCED
FOR BOYS' CLOTHING AND FURNISHINGS
COMMISSION BASIS WITH WEEKLY DRAWING ACCOUNT
Apply Employment Office 4th Floor
S. Kann Sons Co.

**SALESMEN**
Unlimited opportunity for aggressive men. Average earnings $50 per sale. With fast moving heating organization. Call Mr. Evans, TA. 4913—TA. 5612.

**SALESMEN**
Life insurance. Salary and commission during training period. If you are married, high school graduate between ages of 25 to 40 and looking for a career apply
JOHN HANCOCK LIFE INSURANCE CO.
2017 S St. N.W. 2nd Floor

SALES ENGINEER, $100 TO $125 WK. Under 42, exper. 3 years working thru dealers, sales mgt., knowledge of steel products.
MUTUAL EMPLOYMENT SERVICE
1710 G St. N.W. NA. 0954

**SECRETARY**
Alex., Va. 5-day week. Excellent opportunity. $40 to $50 week.
NATIONAL EMPLOYMENT SERVICE
1708 G St. N.W. EX. 7272.
(½ block Penna. Ave. N.W.)

**SEWING MACHINE ADJUSTER**
Mechanical aptitude necessary; will train. Singer Sewing Center, 2836 Wilson blvd., Arlington, Va.

**Steamfitter or Plumber**
With tools. Good pay. Regular work. Write Box M-574, Washington Post.

SERVICE STATION ATTENDANT—Experienced, white; perm. position open for night shift. Humphrey's Texaco Service Station, Bladensburg rd. and N. Y. ave. ne.

TRUCK DRIVER and porter (colored); thoroughly experienced for fine market; must be honest, sober and reliable; top salary. Apply in person only between 2 and 4 p. m. Mr. Brown, 1727 Conn. ave. nw.

**TRUCK MECHANICS**
STEADY POSITION
5-DAY WEEK
DAY WORK
GOOD WORKING CONDITIONS
SEE MR. KEMP
8 TO 7 P. M. MONDAY THRU FRIDAY
GULF OIL CORP.
1724 S. Capitol St.

UPHOLSTERER (white or colored). Must do 1st-class work. Good pay. Tynes Upholstering Co., 710 15th st. ne.

**VETERANS, AGE 18-24**
Single, neat, travel coast to coast jr. sales wk. 1947 car furnished; ave. $65 wkly. Apply Mr. Hodge, Burlington Hotel. Don't phone.

VETS under 23, earn $30 to $100 wk. on salary, comm. and bonus; travel, transp. paid. Mrs. LeVene, Burlington Hotel. Don't phone; 10-12, 2-4.

WEATHERSTRIP installers, experienced. Accurate Co., TA. 6719.

BOYS, 16 and over, with bicycles; full time day or night work. Apply Western Union, 1317 N. Y. ave. nw., Room 200.

YOUNG MEN (2), 18 to 24 years, neat appearing, free to travel USA; average earnings, $75 week; liberal drawing account. MR. STOKES, Harrington Hotel, 10 to 12 noon, 3 to 6 p. m. Apply in person.

**ATTENTION, SALESMEN**
For the finest beach development in the Washington area Victor Wickersham wants a limited number of salesmen to sell real estate Saturdays and Sundays. For appointment, call OR. 2100, ask for Miss Harris.

YOUNG MEN over 18 free to travel after short local training. Can earn $16 per day. Room 424 Bond Bldg.

### Help, Men 15

MEN WANTED for steady work at good pay as streetcar and bus operators; average weekly earnings, $60; no experience necessary; all training paid for; opportunity for promotion plus pension system, paid vacation, free transportation. Apply in person weekday mornings, Monday through Friday, between 8:30 a. m. and 12 noon. Capital Transit Co., Employment Office, 3122 M st. nw. Take Route 10, Rosslyn; Route 20, Cabin John; Route 30, Friendship Heights, streetcars to door.

**Maintenance ENGINEER**
Maintenance engineer and building superintendent for department store in Philadelphia-New York area. Must be thoroughly experienced and qualified to take complete charge maintenance and housekeeping, new planning and layouts. Reply, giving experience and salary desired in first letter to Box M-565, Washington Post.

**MAN TO SERVICE WASHING MACHINES**
Must Be Thoroughly Experienced
5-DAY, 40-HOUR WEEK
20% DISCOUNT ON PURCHASES
Apply Employment Office 4th Floor
Lansburgh & Bro.
7th, 8th and E Sts. N.W.

**MAN 24-50**
High school educ., good personality, preferably with some retail or sales experience; must be able to meet better type clientele; about $60 wk. to start. Room 205, 1427 Eye st. nw. Apply 10 to 1 p. m.

2 MEN with small families for dairy and general farm work. House, wood milk and meat furnished. L. V. Arundel, Gaithersburg, Rt. 3, Md. Gaithersburg 496-J-11.

### Help, Women 16

**Acctg. Clk. Typist, $40 Wk.**
Stenographer, law .......... $200 mo.
Stenographer, trade ass'n .......... $185 mo.
Stenographer, dictaphone .......... $180 mo.
Stenographer, legation .......... $173 mo.
Stenographer, real estate .......... $173 mo.
Stenographer, office supplies .......... $160 mo.
Clerk-typist (shorthand) .......... $151 mo.
Instructor, exercise .......... $150 mo.
MUTUAL EMPLOYMENT SERVICE
1710 G St. N.W. NA. 0954.

AIRLINES STENOGRAPHER—$175 to $200 month. Adams Employment Agency, 204 Colorado Bldg., 14th and G nw.

**AMERICAN**
Personnel Service 918 F St. N.W.
Suite 410 NA. 4142-NA. 4143
Steno, A-1, law firm, 1-girl ofc., $2400
Steno, some bkkp., pvt. ofc., $175
Typist, mgr., small ofc., $175.
Remington Rand, Burroughs, N.C.R & Bookkpg. Mach. Oprs., $40 to $47.50.
Typist, Mt. Rainer, $165.
P.B.X.-Typist, $150
THIS IS A PARTIAL LIST

A-1 DOMESTIC workers checked ref. live in or out. Smith Employment. NO. 9469.

**ASSISTANT BUYER**
FOR
Women's & Misses' Suits
Previous Ready-to-Wear Experience
APPLY EMPLOYMENT OFFICE 4TH FLOOR
Lansburgh & Bro.
7TH, 8TH AND E STS. N.W.

**ASSISTANT BUYER**
For Better Dress Department
MUST BE EXPERIENCED IN READY TO WEAR
GOOD OPPORTUNITY
APPLY EMPLOYMENT OFFICE 4TH FLOOR
S. KANN SONS CO.

**BOOKKEEPING MACHINE OPERATOR**
REMINGTON RAND
Must Be Experienced
5-Day
40-Hour Week
20% Discount on Purchases
Apply
Employment Office
4th Floor
Lansburgh & Bro.
7th, 8th and E Sts. N.W.

**BOOKKEEPERS, $50 WK.**
Must be exper., some typing.
Asst. bookpr.-typist, under 30; $47 wk.
Comptometer opr., exper., $40 wk.
Comp. oper., S.E.; exp., $40 wk. up.
Mgr. music record dept., $35 and saleswomen exper. Open.
ALWAYS new openings. WELCOME. See Miss Knight or Miss Reed. Est. 14 years. Thousands PLACED annually.
PERSONNEL SERVICE
1311 G St., NEXT TO CHURCH

**CAFETERIA MANAGER**
For cafeteria serving 3 meals daily (approximately 1000 meals per day) at recreational village in Western North Carolina through middle of October. Will consider for D. C. employment at close of season. Housing available. Prefer graduate in home economics with experience in similar operation.
GOVERNMENT SERVICES, INC.
1119 21st St. N.W.

CASHIER—Part time, hours 10 a. m. to 2 p. m.; good salary, excellent working conditions. Apply office, The Young Men's Shop, 1319 F st. nw.

CHILD'S NURSE, light housekeeping, 5-day week; best refs. required. EM. 8452.

**CORSETIERE**
EXPERIENCED
5-Day Week
20% Discount on All Purchases
APPLY EMPLOYMENT OFFICE 4TH FLOOR
Lansburgh & Bro.
7th, 8th and E Sts. N.W.

COMPTOMETER COURSE with touch typing, day and evening classes; short, easy; openings now, $40 to $50 wk. Start NOW—New Classes—limited. Est. 30 Yrs. BOYD SCHOOL, 1333 F st. nw. NA. 2340.

### Help, Women 16

**CLERK-TYPIST**
For general office work, with an established company; good opportunity, paid vacation and other employe benefits; 5-day, 40-hour week; knowledge of stenography important.
Phone for appointment, DI. 5736.

DOCTOR'S ASST.-TYPIST; no medical exper. nec. Bethesda. $40 to $50 wk. Adams Employment Agency, 204 Colorado Bldg., 14th and G nw.

**ELEVATOR OPERATORS**
5-DAY WEEK
20% DISCOUNT ON PURCHASES
APPLY EMPLOYMENT OFFICE 4TH FLOOR
S. Kann Sons Co.

**FOOD CHECKER-CASHIER**
3 nights weekly; 6 p. m. to 2 a. m. Elderly, refined, and settled.
APPLY
MICHEL'S
1020 Vermont Ave. NW.

**Personnel Assistant**
Experienced in dept. store personnel work. Competent stenographer. Permanent position. 5-day week, excellent salary. State age, phone number. Reply Box 446, The Washington Post.

**Piano Player and Singer**
FOR TAP ROOM
SHOW BOAT, 2477 18th St. N.W.

PRESSERS or ironers (2); good pay, 44-hour week. Wong Lee, 3811 Livingston st. nw. EM. 0357.

**SALESWOMEN**
Full time positions only. Must be over 21 years of age and have had experience in selling any of the following:
DRESSES
BLOUSES
HATS
SPORTSWEAR
AND CHILDREN'S WEAR
SALARY AND COMMISSION
5-DAY WEEK
LERNER SHOPS
1111 F ST. N.W.

**SALESWOMEN**
FOR ELECTRICAL APPLIANCES
EXPERIENCED
Commission Basis With Weekly Drawing Account
APPLY EMPLOYMENT OFFICE 4TH FLOOR
S. KANN SONS CO.

SECRETARY-STENOGRAPHER, for physician's office in Arlington, knowledge of medical terms desirable but not essential, permanent position, 5½ days, salary dependent upon qualifications. Reply Box M-570, Washington Post.

SECRYS., STENOGS., BKPRS.
Select positions, highest salaries.
**ATLAS AGENCY**
Evans Bldg., 1420 New York Ave. N.W.
NA. 4692 NA. 7428

**SECRETARY**
to work at embassy. Should speak and take dictation in Spanish and English. Call Air Office. AD. 7200, Ext. 19.

STENOGRAPHER
Small law office, 5-day week. Apply 902 Bowen Bldg., NA. 6877.

STENOGRAPHER, automobile tag, title, billing; experienced. Mr. Buckner, Central Motor Co., 3200 Lee hwy., Arlington, Va. CH. 7000.

**SEWING TEACHER**
Apply in person between 9 and 11 a. m.
SINGER SEWING CENTER
2836 Wilson Blvd., Arlington, Va.

STENOS.—5-day week, $160 to $180 mo. Adams Employment Agency, 204 Colorado Bldg., 14th and G nw.

TEACHER for 1st grade in Burgandy Farm Country Day School; must have background and interest in whole field of child development as well as recent teaching exp. Falls Church 2421-M.

**TYPIST—EXPERT**
Switchboard relief, hours 10 to 7, through August 16th, possibly permanent. $40 per week. 601 Evans Bldg. DI. 9200.

**TYPIST-CLERK**
18 to 35. Competent typist, operate dictaphone, filing, general office work. Dependable, willing worker. Interested in permanent position. 5-day 37½-hour week. AMERICAN DISTRICT TELEGRAPH CO. Room 404, 1311 G St. N.W.

**TYPISTS, $40 WK.**
Knowledge Spanish, start $2,200.
Comptometer Opr., under 30, $40 wk.
Typist-Clerk, knowl. bookpg., $45 wk.
Typist, exper., fast, accur., $35 wk. up.
Dozens of others. Welcome—See Miss Smith (Miss Whitaker of District Com. Boards), RE. 2828.
FORD EMP. SERVICE
913 15th St. N.W., Nr. Eye St.

**WAITRESSES**
18 TO 35
Full-time employment with modern restaurant chain; 6 nights a week including Saturday and Sunday; hours, 5 p. m. to 1:30 a. m.; excellent earnings plus meals, paid vacations, hospitalization and insurance.
Apply in Person
Employment Office
HOT SHOPPES, INC.
1293 Taylor St. N.W.

WAITRESSES and countergirls (white). Good jobs in the better restaurants. No fees charged. Washington Restaurant Association, 2003 Eye st. nw.

**YOUNG LADY**
MUST BE EXPERIENCED IN RETAIL JEWELRY STORE
5½ DAYS—$50 WK.
APPLY
B. Greenberg Jewelry Co.
1744 PENNA. AVE. N.W.

CIVIL SERVICE BOOKS, COURSES. BOYD SCHOOL, 1333 F nw. NA. 2338.

**HOME ECONOMIST**
Graduate in Home Economics with several years experience in demonstration work.
APPLY
Employment Office
Washington Gas Light Company
1100 29th Street, N. W.
Monday Through Friday
8:30 A. M. to 5:00 P. M.

**At Your Service Employment Center**
1825 K Street N.W.
Outstanding positions now open for secys., stenos. and other office personnel. NO REGISTRATION FEES.

### Help, Men and Women 17

TAX ACCOUNTANT with experience in Federal income tax matters wanted by established public accounting firm as head of its tax department. Give age, full details of education, training and experience, and minimum salary considered. P.O. Box 442, Richmond, Va.

### Help, Domestic 18

COOKS — HOUSEWORKERS
North for summer; $25-$30 week. Ladies Exchange, 2037 K st. nw. NA. 4381.

MAID for 2 wks., Aug. 1 to 15; good salary, nice environment. Ogilvie Sisters, 1212 Conn. ave. nw. NA. 6980.

**SECOND MAID**
(white), to live in and assist with 2 school-age children; no laundry; apartment convenient to transportation; references required. EM. 8133.

### Situations, Man 19

LAW STUDENT, college grad., desires afternoon or eve. position, typist, radio actor, publicity writer. Box 470 Washington Post, after September 25.

COLORED COOK—Good with children. Available for 6 to 8 weeks. Salary $25 per week. Excellent references. OR. 3837.

### Situations, Women 20

NURSE, trained, experienced (middle-aged); ready for work. Ph. ME. 4397.

EMERGENCY office help supplied immediately. Expert stenographers and typists. Available for short or long assignments. Call Miss Barrett, DE. 6948.

LAB. TECHNICIAN, reg., exp. gen. hosp. lab. and phys. office. ME. 6962.

TEACHER AND ADMINISTRATOR to participate in the management and instruction in a kindergarten or nursery school. Full or part time. B. S. degree in education, 13 years experience teaching first grade, licenses in kindergarten and primary; clerical and administrative experience with the Federal Government, including responsible supervisory duties. Box 469 Wash. Post.

### Situations, Domestic 21

BABY SITTER—50c hr.; 24-hr. duty, $6. Call Miss Randall, DU. 9758.

EXPERIENCED colored woman desires work Tuesday; will go to Virginia. ME. 4603.

HAND LAUNDRESS desires laundry work, to do at home; experience and ref. Call NO. 8189.

Day Workers, Cooks, Best Refs. RILEY'S EMPLOYMENT AGENCY. 1522 You St. N.W. CO. 0733.

WOMAN, colored, wants day's work. DE. 9231.

GIRL, colored, wants day's work. Experienced. References. DE. 1748.

GIRL, colored, desires job as nursemaid. Call VI. 2847.

COLORED GIRL wants light laundry, g. h. w. Dist. 6729.

### Money to Loan 23

ON DIAMONDS, watches, jewelry, silverware and miscellaneous articles. LOUIS ABRAHAMS, 3225 Rhode Isl. ave. ne.

### Personal Loan Companies 25

THE BEST PLACE
TO GET CASH
SIGNATURE LOANS
FURNITURE LOANS
AUTO LOANS IN 5 MINUTES
A Friendly Loan Service.
Call Mr. Zwally, SH. 3700.
AYARES SMALL LOAN CO., INC.
7902 GEORGIA AVE.

**NO HUNTING . . .**
for CASH to meet unexpected expense.
**NO FISHING . . .**
from friends.
**NO TRESPASSING . . .**
into your SAVINGS or BONDS.
REPAYMENT PLANS TO SUIT YOU
**LINCOLN LOAN SERVICE**
(2) Convenient Locations
16 CARROLL AVE., 7910 GA. AVE.
TAKOMA PARK SILVER SPRING
SHEPHERD 1525 SLIGO 5200

### Business Opportunities 29

**DELICATESSEN**
BY OWNER.
NEARBY VA.
Recently remodeled. Doing better than $600 weekly. Beer and wine will increase volume. Other interests force immediate sale.
CH. 0769. OX. 2448 after 5 p. m.

EXPORTERS million plastic bottles salt tablets. Box M-573, Washington Post.

**FROZEN CUSTARD**
Barbecue; ½ interest to working partner; more business than we can take care of. 2328 Jefferson Davis No. 1 hwy., 1½ mi. 14th St. Bridge. See owner.

GROCERY FOR BEGINNER—N.W. Colored trade; beer and little meat; small apartment available; $1200 weekly. Evenings, AD. 5907.
Auerbach & Co., DI. 3131

RESTAURANT GRILL LIQUOR
Best Southeast location; good equipment; $1200 weekly quoted; can be increased; low rent, good lease. Evenings AD. 5907.
Auerbach & Co., DI. 3131

**Restaurant & ABC License**
Excellent NE. location. Owner quotes $36,000 to $40,000 yr. business, of which approximately 85% is bar business. This figure with proper management could easily be increased. Owner wants to sell Real Estate also. Only those seeking a wonderful buy need call. Substantial cash required.
Maurice B. Berenter & Co.
DI. 5476. DI. 9854.

**ROOMING HOUSE**
Property and business. 14 rooms, 11 bedrooms, beautiful furniture, best 16th St. location. $500 per mo. approved income. Licensed and will pass all D. C. inspections. Only $8,500 cash. RE. 3316.
Chapman Realty Co., Inc.
REALTORS. Eves., SLigo 2594.

**FRUIT STORE**
Over $2000 per week business, located in Washington's fastest growing suburban community. Stock, equipment and fixtures cost more than sales price of $15,750. Restricted. RE. 3316.
Chapman Realty Co., Inc.
REALTORS. Eves., SLigo 2594.

**SELF SERVICE**
Small grocery business in nearby Md. Only store in section. Shows outstanding return on small $2500 investment. Beer license may be obtained.
SIMON & FRANK CO.
1413 H St. N.W. DI. 6758.

**NEIGHBORHOOD REST.**
Good N.E. section; large marble double soda fountain, steam table, 6-burner stove, sterilizer for dishes, refrigerated case; owner ill, business being sold for less than equip. value, on terms. Call Mr. Carney, NO. 6069, with DIXIE REALTY CO. NA. 8880.

**COLORED BAR & GRILL**
On 14th st. nw. Real money maker, large seating capacity; could net $300 per week easily; will sell or take partner. Call owner, AD. 9476, ask for Harry.

### Rooms, Furnished 34

ADAMS MILL RD. (opposite Rock Creek Park)—Large room and den, attractively furnished, semiprivate bath; unlimited phone; best transportation. HO. 9182.

ALEX.—Large room, next to bath; pvt. entrance; gentleman. AL. 1972.

ALEXANDRIA—Single room for employed, settled lady. AL. 3405.

ALEXANDRIA—Very pleasant, cool rm.; conv. transp. Washington, Pentagon, Airport; gentleman; reasonable. TE. 2680.

AMERICAN UNIV. PARK—Pine-paneled studio basement room; private shower and entrance; twin beds; gentlemen. EM. 7852.

ALLISON AT 16TH ST. NW.—Single rm. next to shower, $12 wk. TA. 7539.

ARL.—2 ground floor rms., pvt. bath bet.; pvt. entrance; phone ext. 2 gentlemen. Refs. OW. 8561.

ARLINGTON—Single room for girl; share bath with 1; conv. transp., 10 minutes to D. C.; $30. OX. 0927.

ARLINGTON—Pleasant double room for 1 or 2; first floor; new home; share bath with 1; 1 block bus. GL. 8699.

ARLINGTON—Nicely furn. rm.; pvt. home; conv. transp.; nr. Pentagon, Navy Annex; 15 min. to town. JA. 1737-J.

ARLINGTON—Master bedroom, private bath, single or double; available August 1. GL. 1173.

ARLINGTON—Front rm., 4 windows; twin beds; 2 lge. closets; share bath with 1; kit., laun. priv.; 1 blk. bus; girls. GL. 7547, Sun., after 6 weekdays.

ARL. nr. Navy Annex—Large front rm., twin beds, 2 closets; also rm. with dble. bed, closet; priv. home, 1 blk. bus; kit. privileges; reasonable. GL. 7519 after 5.

ASHMEAD PL. NW., 2306, Apt. 53—Single room, 3 windows, semipvt. bath; nonsmoking lady. HO. 4967.

BRIGHTWOOD—Single room with inclosed porch; family 2 adults; pvt. bath; gentleman, $25. OR. 6412, eves.

BUCHANAN ST. N.W., 1305—Large frt. rm., nr. bath; suit. emp. cple.; $35 sgl., $40 dbl.; bkfst. priv. optional. RA. 7769.

BUCHANAN ST. NW., 1302—Front master bedroom, beautifully furn., adj. bath; $45 dble., $40 sgle.; laun., phone privileges; conv. transp. RA. 8616.

CATHEDRAL AVE. & 29TH ST. N.W. near Wardman Park Hotel. Pvt. rm. with bath for 1 or 2 gentlemen, $50, CO. 8111, after 5 p. m.

CHEVY CHASE—Attractive bedroom with private bath; best residential section. Phone OR. 1422.

CHEVY CHASE—Single room, pvt. bath; excellent transp.; refs.; $50. OL. 6599.

CHEVY CHASE—Pvt. home; front rm., twin beds, next to bath and shower; no other guests; telephone and laundry privileges; $50 month. OR. 2272.

CH. CH., D.C., half bl. Conn. ave.; large room with private bath; unlim. phone; $60 single. OR. 6119.

COLORADO AVE. NW., 5717—Attrac. front, twin beds, next shower; laun. priv.; pvt. home; $30 mo. ea. TA. 5790.

COLUMBIA RD. NW., 1401, Apt. 114—Nicely furn. room, twin beds; next to bath; gentile home; after 1 p. m.

### Rooms, Furnished 34

CONN. AVE.—Master bedrm., priv. bath; pvt. home; gentleman; $50 mo. EM. 7458

CRITTENDEN ST. NW., 1509—Nicely furn. front bedrm., pvt. bath with shower; large closet; conv. to 16th st. bus and 14th st. car; gentleman only; gentile family; $45 mo. RA. 1190.

D ST. N.E., 338—Large cool room, twin beds, $45 month. LU. 7711.

DUPONT ARMS, 1337 21st st. nw.—Double room, twin beds; maid service; electric grill allowed; $14 wk. CO. 9609.

DUPONT CIRCLE, 1736 R St. N.W.—Sgle. for girl; $31.50 mo. Call after 5 p. m.

DUPONT CIR., 1733 P st. nw.—Single room, adjoining bath. Laundry priv., lady, AD. 1794.

DUPONT CIRCLE—Spacious basement rm.; gentleman; avail. immed. HO. 0568.

FARRAGUT ST. N.W., 615—Front dble. room, twin beds, private family; unlimited phone. RA. 9051.

G ST. SE., 1368—Gentleman, ½ block from Penna. ave., $25 mo., TR. 1142.

GA. AVE. N.W., 4413—Nice furnished room for gentleman. TA. 8724.

GEORGIA AVE. NW., 4431—Large airy room, twin beds, near bath; conv. transp. Suitable for 2 or couple. RA. 6803.

GEORGETOWN AREA — Lovely studio room for gentleman. Very attractive. Janitor at rear of building will show at any time. 2444 37th st. nw., corner Wis. and Calvert. OR. 4232. MISS CUSHARD.

HAMILTON ST. NW., 1204—Cool, twin-bed room, with adj. sitting room, suitable for 2; grill allowed. TA. 4940.

HARVARD ST. NW., 1362—Lovely 2d-floor front room, 5 windows, either double or triple; running water; gentleman.

HAMILTON ST. NW., 28—Master bedroom, pvt. bath; for gentleman; quiet, gentile home; $10 week. GE. 2583.

HAMILTON ST. NW., 413—Master bedrm., private bath; excellent transp.; 1 or 2 gentlemen; gentile home. GE. 0052.

HAMMOND'S TOURIST HOME—304 East Capitol st. ne., $1.50-$3 nightly; also wkly. rates; elec. fans. AT. 5527.

HARVARD ST. NW., 1650—Young lady to share dbl. rm. 301 Harvard Hall. AD. 7542.

HILLYER PL. NW., 2013 (just off Dupont Circle)—Very nice double room, in one of Washington's choice guest homes for men only. HO. 7300.

HYATTSVILLE, MD., 3913 ONEIDA PL. One room with kitchen priv.; near trans. pref. couple. WA. 7784.

LONGFELLOW ST. NW., 616—For single lady, beautiful large room, close to bath; 15 min. from 13th and Penn.; $35 per month; kitchen privileges; private refrigerator and use of Bendix, $15 extra. TA. 2511.

M ST. NW., 1410, Apt. 202—Large rm.; will rent single $10, double $14 wk. DI. 0537.

MANCHESTER LANE NW., 1445—Cool, cheerful rm. for empl. lady; share connect. bath with one; gentile home; ½ blk. 16th st. bus; $40 mo. GE. 8252.

MASS. AVE. NW., 3512—Nicely furnished room with bath, suitable for gentleman. $35 month.

MASS. AND WISC.—gentile family, dble. rm., pvt. home. $6.50 wk. ea. OR. 2977.

MT. PLEASANT—Single room for employed girl, large closet, unlim. phone; ref. req.; $35 mo. DE. 6082.

N ST. N.W., 1714, DOWNTOWN—Large double rm., nr. bath; share room, twin beds, gentlemen. Call 9 to 5 weekdays.

NO. CAROLINA AVE. S.E., 720—Attractive large double room, for gentlemen, $20 ea. mo. FR. 5192.

NICHOLSON ST. NW., 1632—Lge. dble. rm., overlooking Rock Cr. Pk. Suit. 2 girls. Pvt. home. Unl. phone. RA. 2367.

P ST. NW., 1629—Private bath, single room, gentile family; gentleman; $45 per month. DU. 2276.

PARKWOOD PL. NW., 1440—Single room, semipvt. bath, for gentleman. CO. 0455.

PETWORTH—4326 7th St. NW. Large single and double rooms; excellent transportation for all sections of the city. RA. 2618.

QUE ST. N.W., 1631—Downtown, double rms. with running water, newly dec. reas.

QUACKENBOS ST. NW., 511—Single furnished room for refined young lady; semiprivate bath; $30. GE. 2035.

RITTENHOUSE ST. N.W.—Lovely room for 2; near transp.; reas. RA. 8845.

ROCK CR. CH. RD. NW., 519—Large twin bedrm., 2 expos., next shower, bath; in well-kept home; all conv.; $25 mo. each. TA. 2571.

ROSEDALE ST. N.E., 1527—Large room for gentlemen; conv. transp. FR. 4364.

SHEPHERD ST. N.W., 1216—Man to share lge. airy rm., shower; phone; English-Jewish family; $5 wk. RA. 6275.

SHEPHERD ST. NW., 305—Large dble. room; pvt. home; twin beds, refs.; laun. priv.; unl. phone. $22.50 ea. RA. 6219.

SILVER SPRING—Double room for 1 or 2 gentlemen. Semiprivate bath. Conv. to transportation. SH. 6605.

TAKOMA PARK (334 Garfield ave)—Nice large room; kitchen privileges; pvt. entrance. SLigo 7092.

TUCKERMAN ST. NW.—816—Sgl. rm., gentleman; Jewish home. GE. 8473.

UPSHUR ST. N.W., 1320—Large single rm. for gentleman, semi-priv. bath, telephone privilege, private home. $10 wk. RA. 3478.

WARDMAN PK. VIC., 2632 Garfield st. Large room, adjoining porch; next to bath. NO. 3387.

WARDMAN PARK vicinity, 2632 Garland—Large room adjoining porch; next to bath. NO. 3387.

WYOMING AVE. NW., 2012—Large frt. dble. rm., twin beds, newly furnished and decorated; excel. transp. MI. 9777.

1ST ST. SE., 238—Newly decorated dbl., sgl. rms.; near Congressional Library; $30 and $50 mo. LU. 0107.

2D ST. N.E., 107—Double room, 1½ blocks to car line. FR. 4543.

4TH ST. NW., 4921—Sgl. or dbl. rm., clean and cheerful, newly dec.; phone, laundry priv.; conv. trans. RA. 1703.

4TH ST. NW., 5206—Master bedrm., twin beds, pvt. bath; rent reas. TA. 9029.

11TH ST. SE., 213—Large double sleeping room, $10. See after 5.

13TH ST. N.W.—Large, airy, dbl. rm., 3 wind., pvt. bath, lge. closets; phone priv., conv. transp., quiet home, gentleman. GE. 5986 after 6 p. m. weekdays.

14TH ST. NW., 4518—Cool, attractive, dble. rm., twin beds, adj. bath, shower; conv. transp.; pvt. home; reas. GE. 7172.

14TH ST. NW., 5102—Large front rm., next to bath, private home; conv. to 14th st. car and 16th st. bus. TA. 0896.

14TH ST. NW., 4406—Double and single rooms; reasonable rent. RA. 3695.

14TH ST. N.W., 4320—Double room, for couple or 2 men. Nicely furnished, $10 week. GE. 7208.

15TH ST. NW.—Large front room, pvt. home, for 1 emp. gentleman; conv. tran.; refs. exch.; $32 mo. NO. 5958 for appt.

15TH ST. NW., 4522—2 lge. rooms; 4 or 5 empl. girls; $6 wk. ea.; corner 15th & Buchanan sts.; excel. trans.; unl. ph.; out where it's a little cooler. GE. 3417.

15TH ST. NW., 1404—Very large, attractive front room, on 1st flr.; walk. dist.; $10 wk. sgle., $6 ea. dble. NO. 9259.

16TH ST. NW., 1625—Single, double, triple rooms for girls; close in; maid service, elevator; bus at door; laundry and phone priv.; gentile; $20 to $35.

16TH ST. NW., 5912—Twin bedrm., next bath; men only; quiet, Gentile home; excel. transp. TA. 4195.

16TH ST. NW., 2000, Apt. 60—Large room adjacent to bath; pvt. family; men, single or double. DE. 1596.

16TH ST. NW., 1020—Rooms for young ladies, ideal location, opp. Statler Hotel.

17TH ST. NW., 3345—Nicely furn. rms. Conv transp.; laundry privileges, etc.

18TH ST. NW., 1624—Farmington Hotel, near Dupont Circle. Large rooms, big windows, roomy closets, shady street. Phone in room. Daily maid/service, 24-hour office service. Clean, quiet, comfortable. From $10 single or $15 double, up, week. DE. 4750.

21ST ST. NW., 1732—Suite of rooms, priv. bath; 1 gentleman only. HO. 1429.

33RD ST. N.W., 1656—Large double front bedroom, running water, semipvt. bath; conv. trans. MI. 5858.

1301 MASS AVE. N.W.—Belvedere apts. 801; pleasant outside rm., downtown, gentile home. ME. 4389.

1808 37TH ST. NW.—Double room; near Georgetown University; 2 young men preferred; conv. loc.; excel. trans; $32.50 mo. each. Call OR. 3862.

1721 KILBOURNE PL. NW.—Double room next bath; twin beds; good transportation. DU. 0720.

NICE ROOM—N.W. sect.; use of Steinway grand only to musician; reas. TA. 7425.

OPPOSITE Mayflower Hotel, 1719 De Sales st. nw., large room, twin beds, near shower and bath. Quiet employed couple or 2 men. $45 monthly. Available Aug. 1.

**2444 37TH ST. N.W.**
Georgetown area (corner Wis. ave. and Calvert st.). Studio room, newly furnished and decorated in attractive building for gentleman. Shown by appt. Ines Cushard, OR. 4232.

DOUBLE FOR EMPLOYED MARRIED COUPLE; CAR AT DOOR. HO. 4673.

DOUBLE ROOM, next to bath, new home, conv. trans. Must be seen to be appreciated. DE. 4564.

720 NO. CAROLINA AVE. SE.—Attractive large double room. Gentlemen only. $40 mo. FR. 5192.

**FOR MEN ONLY**
Offering the convenience and privacy of a hotel and economy of a rental room; single occupancy, newly furnished and decorated; just north of Georgetown; 20 minutes from downtown. Call eves. till 10. EM. 8778.

2 SINGLE ROOMS—Modern home, family of three adults; men only. NO. 8995.

EXCELLENT LOC.; immaculate, airy, cool rooms for young men and women; $25 mo. 1833 Park rd. nw. DU. 8874.

PVT. BATHS AND PHONES
Nicely furn. rms.; hotel serv. Nr. new State Dept. and G. W. U. $3.50 sgle., $3 dble. Rms. with running water, near showers. $9-$10.50 wk., sgls.; $13-$16 dble. 2224 F st. nw. EX. 2234.

COLORED—Large room with twin beds for 2 employed men. TA. 9481.

COLORED—Large airy front room. NO. 3064 before 3 p. m.

COLORED—3622 N. H. Ave. NW. For young lady; laundry and telephone privileges; $25 mo. RA. 4553 after 6 p. m.

COLORED, P ST. NW.—Nice double rm., married couple, single man or girl, employed. AD. 5009.

COLORED—3550 10th St. N.W.—Large bedroom, furnished or unfurnished. No cooking.

### Rooms, Suburban 35

NICE cool double room in private home with special privileges. Next to bath; 2 large closets. Suitable for couple or 2 young ladies. OV. 1035 or AL. 2211.

### Housekeeping Suites 37

N ST. NW., 1907—Large l. h. k. room, 3 windows, large closet, next bath; employed couple.

GEORGIA AVE. NW., 4010—Bedroom, sitting room complete with studio couch, stove, table, 4 chairs, on 1st floor; prefer 2 girls.

### Rooms Wanted 38

GENTLEMAN, 45 yrs. old, working in Washington, desires room in private home, suburban location preferred; would like private entrance and at least semiprivate bath. Goes home weekend. Write Box M-602, Washington Post.

STUDIO ROOM, NW. section. Chase, WO. 3347, mornings.

SINGLE ROOM or apt. wanted by employed girl who has piano. EX. 4160, ext. 2026, 9 to 5.

### Rooms With Board 39

BILTMORE ST. N.W., 1826 (nr. 18th & Col. rd.). Several vacancies for young people; good food; home privileges.

CRESTWOOD CLUB, 4107 Conn. ave.—Spaces for 2 girls to share, $41.50 to $46; best transp.; good Southern cooking; Sunday breakfast included. EM. 4074.

S ST. N.W., 2107—Dble. & sgle. rooms; also share rooms; with or without board.

**CHEERFUL ROOMS**
HOTEL CONVENIENCE, CLUB PRIV.
EXCELLENT DINING AND ROOM SERVICE
Moderate prices: Single rooms, $50-$65 per month; double, $45-$56 per month.
FOR MEN AND WOMEN
APPLY 1426 21ST ST. NW., NO. 9804.

M ST. NW., 1738—Large triple room, running water; also large double room suitable for married couple; exc. meals; switchboard service; maid service; ½ blk. transp. $48.50. RE. 3104.

### Room, Board Wanted 40

ROOM AND BOARD for young man, beginning September 1; also place to practice piano. Write C. Page, Rte. 4, Box 41, Augusta, Ga.

### Children Boarded 41

DELICATE and mentally retarded infants boarded in country licensed nurses home. Phone Laurel 775-W2.

### Apartments, Furnished 46

MASS. AVE. NW., 3512—Nicely furnished bachelor apt., 2 bedrooms, sitting room, bath, foyer with electric refrigerator; no cooking; $100 month.

ROCKVILLE—Large 2-bedroom apt., new; avail. immediately. Call Rockville 3330.

**2-Rm. Non-Housekeeping Apt.**
with fireplace. Available at once; 2444 37th st. nw. (corner Wis. and Calvert). Janitor at rear of building. Ines Cushard, OR. 4232 until 10 p. m.

S.E.—Man, Jewish, will share apt. with another gentleman. VI. 3654.

2 CONGENIAL GIRLS wanted to share 3-bedrm. apt. with 3 Gov't. girls; N.E. sect.; $30 mo. ea. LI. 9772 after 5:30.

2 GIRLS, 18 to 26, to share 3-room apt. with 1. MI. 0088.

FOR GROUPS of 3 or 4 women, Govt. workers desiring convenience and comfort, have 2 newly decorated, sunny, spacious apts.; $42.50 each includes utilities. 1 blk. from Wardman Park and Conn. ave. Refs. WI. 1859.

### Apartments Wanted 48

AN APT. in apt. bldg., furn., by bachelor, FBI empl., perm. EX. 7100, Ext. 534, 9-5:30 p. m.

AN APT. urgently needed by young cpl., child; references. RE. 9647, Morris.

AN efficiency apt., 1 rm., NW., needed by perm. business lady. RE. 7400, ext. 4953.

APT., 1-bedroom unfurn., urgently needed by young couple. Mrs. Fitzgerald, EX. 2166, 8-5.

APT., furn., urgently needed by couple, child, 4, in Arl. or vic. CH. 1131.

APT.—1 or 2 bedrms., unfurn., urgently needed by father and college son. Dr. Kaufman, WO. 3767, after 3 p. m.

APT., furnished, wanted; bedroom, living room, kitchen and bath; $75 limit. Call DI. 7890 after 6 p. m.

APT., 1-bedrm., furn., pref. N.W., urgently needed by mother and adult daughter. EX. 6300, ext. 5246, 8:30-5 p. m.

APARTMENT PRONTO!!
2 FRANTIC CAPTAINS
NEED MODERN N.W. APT. WO. 5948.

APT.—Unfurn., for 1 or 2 single girls; college grads; regularly employed Gov't. workers. CH. 6267 after 7 p. m.

APT., furn. or unfurn. (1 bedrm.), desired by 2 young women; Alex. or nearby vic. TE. 7100, Ext. 247, 9 to 5, or TE. 5742 after 6 p. m.

APT. urgently needed by Navy chief, 2-bedroom, furn. or unfurn. RE. 7400, Ext. 71154.

APT. furn. or unfurn., 1 or 2 bedroom, nw. sec. pref., wanted by 2 perm. empl. ladies. Call Miss Connor, DI. 2200, ext. 2235, before 5 p. m. or WO. 7602 after 5 p. m.

APT., 3 rms., furn., needed by 2 perm. employed girls. AD. 8519, after 6 p. m.

APT. urgently needed by Navy Yard empl.; perm.; wife expecting baby; excel. refs. RA. 0486, Mrs. Burgan.

APT., 2-bedroom, furn. or unfurn.; adults, father, son, daughter. GE. 3473.

APT., sublease expires, urgently need apt. by merchant marine, wife and 2 children. TR. 7383.

APT., furn., N.W. (Sil. Spr. vic. pref.). Instructor and wife only, perm. SLigo 5909.

APT., 2-3 rms., furn., urgently needed by FBI, perm. empl., and expectant wife. LI. 7477, after 6 p. m.

APT. urgently needed by Marine sergt. perm. empl., wife, Arl. or Alex. vic. RE. 7400, Ext. 7575, 8-4:30.

ARMY OFFICER (Regular), permanently assigned, desires 1-3 bedroom apt. by Aug. 15-21; no children or pets. RE. 6700, Ext. 6384, weekdays, 9-5 p. m.

ARMY officer, wife and child need 3 to 4 rm. apt. HI. 3100, Ext. 2229, wkdays.

BABY BOY, 7 mos., Mom and Dad need 1-bedr. unfurn. apt. Ref. avail. WO. 5231

BACHELORS (2), professional, perm. residents, desire 1-2-bedrm. apt. Mr. Gilford, GE. 5265.

BACHELOR businessman needs 2-room, kitchen and bath unfurn. N.W. apartment. Mr. Gerachis, EM. 0104.

BUREAU OF STANDARDS empl., perm., wife and baby, need 1-2 bedrm. apt., excellent refs. HO. 7816.

COUPLE need unfurn. 1-bedrm. apt. N.W. or suburbs. AD. 6466.

COUPLE; perm.; urgently need 1-bedrm. unfurn. Northwest apt. AX. 3321.

COUPLE, perm., 2-yr.-old son, need 3-rm. N.E. apt. Mrs. O'Connor, DE. 6263.

CPLE. and 1-yr.-old daughter need 2-bedrm. apt.; $50-$70. GE. 4141.

COUPLE, perm. employed, no children or pets, urgently need 2-3 rm. unfurn. apt. MI. 6131.

DESPERATELY need 2-bedrm. unfurn. apt. by Marine officer, wife, 1-yr.-old son. LI. 9400, Ext. 6, 8-4:30.

EFFICIENCY APT., unfurn., N.W., urgently needed by young professional lady. EX. 6500, ext. 2743. WI. 5074, eves.

EFFICIENCY N.W. furn. apt. needed by Gov't librarian; no sharing. Miss Fredrickson, DI. 2200, Ext. 2496; MI. 8638.

EMPLOYED couple, perm., urgently need 1 bedrm. unfurn. apt.; no children or pets. Miller, TR. 6703.

EMPLOYED COUPLE want 2 or 3-room furnished apt. near Rhode Island ave. ne. AD. 4877.

EMPLOYED WIDOW with child desires 1-bedrm. unfurn. NW. apt. TA. 7286, after 6:30 p. m.

FURNISHED, 2 rms. and pvt. bath by Aug. 2nd. Call DU. 1890, after 8 p. m.

FURNISHED APT. urgently needed by Navy chief and wife, expecting child. WO. 6821.

FOREIGN woman diplomat desires furnished apt. 2 rooms, living room and bedroom or 1 studio room, kitchenette and bath, preferably N.W. Call AD. 3800, ext. 10.

GEORGETOWN U. grad. student and bride desire 2-rm. furn. or unfurn. apt., N.W., to $80; before Aug. 15. TE. 8826.

GEORGETOWN, widow, no children, desires by Oct. 1st, living rm., bedrm., bath, kitchenette, pref. unfurn., West of Wisc. ave., permanent. MI. 0250.

G. W. STUDENT and wife want 2-3-rm. furn. apt., N. W., Aug. 1 to Sept. 15. DU. 9267, Mr. Kenney, 7 to 9 p. m.

GIVE US A CHANCE—Vet., wife and baby, dire need of unfurn. apt. College grad., good cred. rate. Texans. FR. 3534.

GOVT. EMPL., 2 adults, need unfurn. efficiency or 1-bedrm. apt., N.W. or Va. GL. 3281, after 6 p. m.

GOV'T WOMAN wants 1-room apt., kitchen and bath, furn. or unfurn., N.W. section preferred. Call Monday, 9:30 to 5:30, DE. 7300, ext. 673. Fannie.

G. W. STUDENT, vet., and empl. wife desire studio liv. rm., kit., bath, furn. or unfurn., before Sept. 1; pref. NW. OR. 0673.

GOV'T employe, wife, perm. res., need 1 bedrm., unfurn. apt. or duplex. Pref. N. W. No children. RA. 6280.

LIFETIME Washington resident urgently needs 3 or 4-room unfurnished apartment, N.W. section or Georgetown. EM. 3002.

MARINE and empl. wife wishes small furn. apt. in Brightwood or Petworth. GE. 4953 after 7 p. m.

MARINE veteran and wife desire furn. apt. by Oct. 1. EX. 8925 before 5 p. m. NA. 5425, ext. 709, eves.

NAVY enlisted man, wife, expecting baby in two weeks, need 1-bedroom unfurnished apartment. Phone CO. 6306.

NAVAL OFFICER and bride-to-be desire 1-bedrm. apt., furn. or unfurn., in apt. bldg. Preferable S.E. section. $100 limit. RE. 7400, ext. 3738.

RELIABLE COUPLE—Perm. residents, operating own business; would like unfurnished apt., 1 or 2 bedrooms, liv. rm., bath, kitchen; 1st class neighborhood; walking distance downtown; references. RE. 7358, 9 to 1 mornings, 6 to 8 eves.

SEVEN married vets, college grads. Govt. internes, urgently need 1-rm. furn. apts., beginning Sept. 1; $60 limit. NA. 0375 before 5, weekdays.

VETERA and wife expecting, desire 1-room unfurnished apartment. AT. 2473.

VETERAN, wife, 4-year-old baby desire furn. or unfurn. apt. WO. 0065.

YOUNG COUPLE with week-old baby desperately needs apt. Please help us. ME. 2835, 6 to 8 p. m.

YOUNG Navy lieutenant, wife and 2-year-old son desire a 3-rm. furn. apt., preferably Friendship Heights. Box 432, Wash. Post.

### Apartments Wanted 48

YOUNG COUPLE desires 1-bedrm. unfurn. apt.; exc. refs. EX. 4160, ext. 2064, 9 to 5.

YOUNG COUPLE desire 1 or 2 bedroom unfurnished apt.; pref. Arl., Alex. or N.W. No children. References. OW. 5866, 8 a. m. to 5 p. m.

2 CHRISTIAN girls, quiet habits, want unfurn. or furn. apt. Call OX. 0095 aft. 6.

### Apts.-Houses Exchanged 48-A

NR. WRIGHT FIELD & DAYTON, OHIO Exchange 1-bedroom unfurnished apt. in Springfield, Ohio, for similar housing anywhere in Washington area; available immediately; couple only. HO. 0783.

WILL EXCHANGE modern 4-room apt. in Wash. suburb for similar apt. or small house. Convenient to Harvard Medical School, Boston. Call EX. 6300, ext. 2861, before 6 p. m.

WILL exchange modern unfurnished apt., 2 rooms, kitchenette, bath, in high-class residential section of Baltimore for similar apt. in Washington. Possession at once. Box 443, Washington Post.

### Moving and Storage 49

ARMY VETERAN—Light loads, luggage, trunks, hauled for very reasonable rate. Call GE. 1375, 9 a. m. to 6 p. m.

ANDERSON TRANSFER CO.
Household furniture moved by experts. Also trunks and baggage. 1115 7th st. nw. RE. 3321.

BROTHER'S local moving; veterans; all white help. OW. 6860, OW. 6183.

EX-GI — Moving, hauling, storage; will move your trunk or house; special rates to veterans. John Glover, OL. 6160.

**GEORGETOWN**
Two fine houses completely furnished. One with large garden for $450. The other has 4 bedrooms and 3 baths, $350.
Dorothy G. Wood, Real Estate
3531 P St. N.W. NO. 6293.

LIGHT HAULING, weekends. Reasonable rates. AT. 2077.

LOCAL MOVING, hauling, at your convenience. Park's Transfer. AD. 1537.

MARINE VETERAN—Luggage, trunks, light loads; 24-hour service. AT. 2759.

MOVING BY VETERAN of experience with new truck; careful handling. Call any time; reasonable rates. MR. COOK, GL. 5137.

PERRY'S TRANSFER—Moving, hauling any type; crating and ship. AD. 0560.

VETERANS—MOVING AND HAULING. New trucks; responsible help; insured cargo; est. cheerfully given. MI. 6189.

VETERAN STARTING BUSINESS will move you day or evening; reasonable rates. Light hauling a specialty. GE. 4651.

### Houses, Furnished 50

AUGUST ONLY, 3-bedroom brick, garage, screened porch, fenced yard, conv. trans., completely furn. TE. 5385.

EMPLOYED COUPLE without children to share furn. home with another couple in Va.; near Pentagon; 10 min. ride to D. C.; $70 mo. Call JA. 1651-W.

MASS. AVE.—Near Embassies, 2 months' rental from August. Completely furnished house with 4 bedrooms, 2 complete baths, 2-car garage, washing machine, etc.; $270 per month. Call OR. 6349.

AUGUST 1ST to January 1st: Beautifully furn. 3-bedroom, 2 bath, living room, library, dining room; screened porch; garden; gas heat. $250 mo. Spring Valley section. EM. 3864.

**IN NEARBY VIRGINIA**
In the vicinity of the Washington Golf and Country Club, charmingly furnished 4-bedroom, 3½-bath white brick Colonial, on a wooded acre, in a restricted community of small estates. Large living room with fireplace; paneled den with fireplace; beautiful recreation room with bar; screened porch; oil heat. Available August 1. $300 per month.
GEORGE MASON GREEN CO.
CH. 3838. Eves. GL. 3838.

FOR MONTH of August to reliable tenants; 3 bedrooms, 2 baths; Chevy Chase, D. C., $200; large inclosed back yard with barbecue pit. Call OR. 4154.

TO RELIABLE PARTY, from Aug. 9 to Sept. 6, completely furnished 3-bedroom detached home in exclusive suburban Maryland north from Chevy Chase Circle. Box M-575, Washington Post.

HOUSE, furnished; lovely situation, grounds, Farmington Club, University, Virginia. Suit elderly couple. Write Box 1362, University, Va.

### Wanted to Rent 53

AAF MAJ., wife, 2 daughters need 2-bedroom house or apt. in Arl. to $125 mo. RE. 6700, ext. 73539, till 5. Major McCord.

AAF CAPT. (regular), wife and baby desire furn. house or apt., N.W. or Silver Spring area. Capt. O'Conner, OE. 1000, ext. 340, 8:30 to 5:30.

ADULTS, reliable tenants, need unfurn. house. Up to $125 mo. Call Mrs. Busch, OX. 4706.

ALEX. or Arl., by Sept. 1; Navy lieut., perm., urgt. needs apt. or small house. RE. 7400, Ext. 62309, 8 to 4:30. Lieut. Senter.

APT. or cottage, 1 bedrm. (unfurn.) D. C. or sub. Top $80. Will redecorate. OV. 1634.

APT. OR HOUSE, 2 bedrms., needed by perm. Army officer, wife and 2 children, 7-4; conv. to Andrews Field. Capt. Glassburger, HI. 3100, Ext. 4144, days.

APT. or bungalow, in NW. section, needed by 2 teachers. Near shopping district, bus, streetcars. Call TA. 6742, between 10 a. m. and 10 p. m.

APT. (1st fl.), or 3-bedrm. house for widow, perm. Govt. employe, semi-invalid mother, daughter; $80 mo. MI. 4736.

APT. or small house, 1 or 2 bedrms., urgently needed by perm. official of nat'l org.; wife, 3-year-old daughter. RE. 7500, Ext. 4712.

ARL. OR N.W.—Older couple, expecting first child, need unfurn. 2 or 3-bedrm. house or apt.; refs. CH. 3163.

ATTORNEY, Dept. of Justice, needs unfurnished 2 or 3 bedroom house or apt., to $100. Daughter 9, son 12. RE. 8200, ext. 491, Mr. Coonrod.

A HOUSE, a yard, a tree needed for September occupancy; at least 3 bedrooms. EX. 8160.

ABOUT $125 MO. Employed widow of Marine officer, and family, need 4-5-bedrm. unfurn. suburban house. DI. 5050, Ext. 2780, or AX. 3290.

ARMY COLONEL needs 3-bedrm. unfurn. house; Arl. or N. W. Dist. pref.; 1 yr. lease, responsible family; $135 max. HO. 3938 or Box 396, Wash. Post.

ARMY DOCTOR and wife, perm., desire apt. or small house, refs. Capt. O'Brien, RE. 6700, Ext. 3285.

ARMY OFFICER at Fort Belvoir desires 2 or 3-bedroom apt. or house, pref. unfurn., in nearby Virginia by Aug. 1. Call GL. 6427.

ARMY LIEUT. COL. (Regular), wife, 2 children (ages 11-13) desire 3-bedroom house or apt.; N.W. or Bethesda. Please call Col. Holmes, RE. 6700, Ext. 72506, 8 to 4:30. NA. 8400 after 6.

BRITISH OFFICIAL requires 2-3 bedrm. unfurn. house about Oct. 1, for about 1 yr.; pref. N.W. WO. 5454.

COL., regular Army (British), desires 3 or 4-bedroom furn. house, preferably N.W., by September 1. Boy, 12; girl, 9. Please call WO. 0243.

DIPLOMATIC representative, wife, 3 children, desire to rent 4-bedrm. house, large garden. Pref. unfurn. nw. or Md. suburb. WI. 2611.

EMBASSY ATTACHE desires furnished house. Must have living room, dining room, 4 or 5 bedrooms and 3 additional rooms which can be used as an office, having a separate entrance. Call RA. 5354.

FAMILY OF 4; perm. res.; DESPERATELY need modest unfurn. house or apt., Va. or Northwest. OL. 6365.

GEORGETOWN pref. 2 adults, perm. res., no children or pets, urgt. need 2-3 bedrm. unfurn. house or apt. AD. 4606, 9 to noon.

GOV'T. Exec.; excel. refs., desires unfurn. 4-bedrm. home, N.W. sec.; will consider Va. if conv. to trans.; rent must be reas. Family at present occupying home in Midwest city. RE. 4142, Ext. 3214.

HOUSE IN VIRGINIA—2 or 3-bedroom unfurn. needed by small family; quiet, reliable. Call Mr. Paist, RE. 7400, ext. 4713, 8 to 5 weekdays.

MARINE LIEUT. COL., Reg., wife, 8-yr.-old daughter, desire 2-bedroom apt. or house; pref. Arl., Alex. or N.W. RE. 7400, Ext. 61643, 8:30 to 4:30.

NAVAL OFFICER, perm., wife and child desire apt. or house, 1-2 bedrms. LU. 1208.

NAVAL officer and wife desire sublease furnish apt. or house until Oct. 1. No children or pets. Best references. ME. 2161, Ext. 832.

NON-DRINKING and smoking perm. cpl. and 2 children desire 2 or 3-bedrm. house or apt. N.W. or nearby Md. Will give excel. care and help make improvements, max. rent $80 per mo. OR. 5761.

PERMANENT TENANTS, Johns Hopkins employes, need furnished or unfurnished apartments or houses. Call Miss Dolan, SH. 7700.

REGULAR ARMY OFFICER, wife and son (9) desire unfurn. 2 or 3 bedroom house or apt., conv. to Andrews Field. Please call WI. 3717.

REGULAR ARMY MAJOR and small family desire 2 or 3 bedroom house or apartment. Just returned from overseas for 4-year tour in Washington. Call WO. 8314.

RETURNED veterans and other employes of Capital Transit Co., who have families, need private apts. and houses. If you have a house or priv. apt. to rent to a family call MI. 6363. Ext. 672, Monday-Friday, 9 a. m. to 5 p. m. Must have private kitchen and bath and rent under $75 month.

SCIENTIST and bride need apt. or house. Best refs. DE. 7300, Ext. 712.

USAF OFFICIAL desires 2 or 3-bedroom house. Just returned from overseas. JA. 2582-M.

VETERAN, wife and 2½-year-old girl being evicted 30th of July. We need to stay together. FR. 3736.

WAR DEPT. executive, wife, 6-year-old daughter need unfurnished house or apartment immediately; excellent references; maximum rent $80. CH. 3698.

WANT LONG LEASE on unfurnished house within 20 miles. NA. 8250, room 440.

WRITER and family want 4-bedroom unfurnished house, in N.W.; rent up to $175. OL. 7243.

2 OR 3 BEDRM. furn. house for perm. resident with 3 small children; max. $125 mo. EX. 7968, 9 to 5; OW. 7805 eves.

2 TO 3 YEAR LEASE—$180 month, starting October; large house, in quiet section, NW. or suburbs, wanted by perm. Govt. executive, wife, young family and trained nurse; 3½ to 3½ baths, 5 bedrooms, including large master bedroom; maid's room; prefer unfurn. or partly furn. Box M-359, Washington Post.

### Wanted to Rent 53

2-3-BEDRM. unfurn. house or apt. on Sept. 1; maximum $125; Reg. Army off., perm. duty Pentagon; 2 adult dependents; lease preferred. Box 417, Wash. Post or AL. 8039.

2 OR 3-BEDROOM APT. or house, furnished, for 3 months beginning Sept. 1. Up to $150 mo. Alexandria or Arlington area. GL. 6774.

**Year's Rent in Advance**
Bureau of Standards executive needs 3-bedroom apt. or house, N.W. or Maryland. Box M-569, The Washington Post.

3-YEAR-OLD has never had a home. Can you help with house or apt. in close-in N.W.? $80 mo. max. AD. 8790.

6-ROOM house, furn., 2 baths and porch; N.W. section, Kenwood, Arlington or Chevy Chase; for 6 mos. or more. EM. 7676.

### Offices, Studios—Rent 55

DESK in first floor office adjacent to Conn. ave., private entrance 1st floor; secretarial phone service, $35 month. NA. 6508; Sunday and eves., OR. 3815.

DESK SPACE in modern office. Telephone service and part-time secretarial service. Call ME. 2335.

FURNISHED OFFICE, DOWNTOWN; 3 rooms; available August 1; 2d floor. 728 17th st. nw. EX. 5476.

11TH ST. NW., 906—Complete 2d fl.; modern, daylight; 600 sq. ft.; complete or partial rental. Apply 1st floor.

OFFICES, furnished or unfurnished, 1st floor; 2 blocks from Mayflower Hotel. NA. 6508, Sundays and evenings, OR. 3815.

OFFICE SPACE and desk for rent, $50 month. Apply 2519 Wilson blvd., Arlington, Va., GL. 8248.

SEVERAL MODERN downtown locations, from $40 per single rm. up. For inspection, inquire Dixie Realty Co., 1417 L st. nw.

14TH & PARK RD.—Attractive 2-room office with private rest room. Ideal either professional or commercial. NA. 5520.

**OFFICES AND SUITES**
Downtown location from $25 a mo. up. Call till 9 p. m. RE. 3531.
First National Realty Corp.
905 15th N.W. RE. 3531.

### Business Property, Rent 59

DUPONT CIRCLE area, 2133 P st. nw.—Entire 1st floor and garage in rear, to be vacant Aug. 1; heat and hot water furnished; suitable offices or shop; $125 mo. National Met. Bank Real Estate Dept.

### Business Property, Sale 60

STORE in rapid-growing NE., selling hardware and records; owner leaving town. VI. 6807.

**10,000 SQ. FT. In Fireproof Building**
On Wilson blvd., Arlington, near Key Bridge; zoned commercial; large display window and 2nd-floor office space; ample parking facilities; lot covers 16,000 sq. ft.; excellent location for retail distribution, showroom, repair shop, or many other uses. Call Mr. Mitchell with
Robert L. McKeever Co.
REALTORS
Shoreham Bldg. NA. 4750.

### Business Property Wanted 60A

LIST YOUR BUSINESS PROPERTY with us for prompt and efficient action. We have a waiting list of customers to lease stores, offices, display and sales rooms and storage.
J. A. WEINBERG CO.
REALTORS
1707 H St. N.W. NA. 5500.

### Industrial Property 60D

**BETHESDA**
Industrial site; building with front and back garage doors. 6-ft. fence surrounding property adjacent to railroad. Rent $110 per mo.
ALLIED REALTY CORP. WI. 6649.

24,500 SQUARE FEET, on Southern Railroad, in Alexandria; excellent warehouse site; good investment property; 50c per square foot. Call A. Lee Paintes, jr., at WO. 3231 or WO. 5112.

### Stores, Rent 61

**STORES**
Several Good Downtown Locations
Good leases available. For further information call till 9 p. m. RE. 3531.
First National Realty Corp.
905 15th St. N.W. RE. 3531

### Sale Investment Property 62

**APARTMENT HOUSE**
Situated at 100% location in Northwest. Building in fine condition, priced at less than 7 times rental; $250,000 cash required above 1st trust. Excellent return on cash investment.
Chaiken, Inc. RE. 8538

**3-FAMILY APT. BLDG.**
AND APPROXIMATELY 3 ACRES NEXT TO NAVAL ORDNANCE LAB.
On New Hampshire Ave. Extended. Each apt. has living room, dining room, kitchen, 2 bedrooms and bath. Total income, $160 monthly. Possibility of rezoning commercial. For complete information and price, call
BEITZELL
1515 K St. N.W. DI. 3100

**HOME WITH INCOME**
11 rooms, 3 baths; completely furnished; 710 A st. se., excellent opportunity; present income, $270 per month; 1st floor available to purchaser. Exclusive with
Harry Poretsky & Sons, Inc.
1518 K St. NW. NA. 5306.

THIS PROPERTY MERITS INVESTIGATION—Four story and basement office building in the financial area. Rent roll of $30,000 annually. Responsible tenants on long-term leases. Low operating expenses. Net return extremely attractive. Substantial cash required. Call or write for detailed statement and inspection.
J. A. WEINBERG CO.
REALTORS
1707 H St. N.W. NA. 5500.

**GOOD INVESTMENT**
16.7 acres in path of future development. 6 miles from D. C., just over the Arlington County line in Fairfax. Fronts on 2 roads, 1 paved. High elevation. Nice trees. An excellent buy at $1000 per acre. Exclusive with
EASTMAN & STEELE
Realtors Falls Church 2620

**EXCELLENT INVESTMENT PROPERTY**
on Conn. ave. Much better than average earnings. Substantial cash required. Full details will be given to principal only in personal interview. For appointment please call
ATHEY & CO.
1739 Conn. Ave. N.W. HO. 6884

**4-UNIT BRICK DUPLEX**
In excellent upper N.W. section. Building consists of 4 apartments, each containing large living room, dinette, kitchen, large bedroom, modern tile shower bath and rear screened porch. Tenants pay own utilities including hall lights. For additional information on this extremely low priced building, call
Maurice B. Berenter & Co.
DI. 3476-DI. 9854.

**1ST COMMERCIAL IN NORTHWEST**
Full price, very reasonable. Good downtown location. 9 rms., h.-w. h., coal.
B. J. CRIVELLA, INC.
3418 14th St. N.W., AD. 0600.
Open Sundays, 1 to 5 p. m.
Weekdays Till 9 P. M.

**4-FAMILY FLATS**
(13 SOLD THIS WEEK)
A new group of 16 4-family buildings that are less than 5 years old, priced at $20,950, with $15,000 first trust at 4½%; gross rental $236 monthly, which shows a good return; a perfect opportunity for a home and investment; well located in most convenient section of Alexandria, with transportation within 1 block. For appointment to inspect, call
BEITZELL
1515 K St. N.W. DI. 3100.

**24-UNIT APT. HOUSE**
Near Capitol, in fine condition. Low rentals that can be increased. Priced right for quick sale.
Chaiken, Inc. RE. 8538

**1st Commercial Property ON H ST. N.E.**
An excellent business location. An exceptionally low price has been placed on this property for an immediate sale. For additional information call
Maurice B. Berenter & Co.
DI. 5476. DI. 9854.

**COLORED**
**2 INVESTMENT PROPERTIES**
Ideal for rooming houses. Next door to each other. Each consists of 3 stories, 9 rooms, brick, full basement, garage, h.-w. h.
B. J. CRIVELLA, INC.
3418 14th St. N.W. AD. 0600.
Open Sundays, 1 to 5 p. m.

### Real Estate Loans 63-A

CASH FOR 2D TRUST NOTES. Quick settlement. Fulton R. Gordon, 1427 Eye st. nw., DI. 5230. Brokers, attention.

MONEY ON FIRST OR SECOND TRUST
Prompt Action. Reasonable Rates. Nearby Md., Va., or D. C. Property. The American Co., 807 15th. NA. 8032.

1ST AND 2D TRUST LOANS—Prompt and courteous service, low rates. Before borrowing, call Colonial Investment Co., 817 9th st. nw. RE. 6650.

### Real Estate Loans 63-A

2ND TRUST LOANS, D. C., Md., Va. prop.; immed. service, low rates, no appraisal fee or excessive title charges. Phone, write or come in. MAURICE B. BERENTER & CO., Suite 207, 412 5th st. nw., DI. 5476, DI. 9854.

MONEY ON SECOND TRUST
We will buy second trust notes. D. C., nearby Md. or Va. Reasonable rates. NATIONAL MORTGAGE INV. CORP. 1312 New York Ave. NW. NA. 5833.

LOANS TO D. C., MD., VA. HOME OWNERS without excessive title charges or appraisal fees. Low rates. SECURITY FINANCE CORPORATION. 835 Investment Bldg. DI. 8672.

1ST, 2ND, 3RD TRUST LOANS
NEARBY MD., VA. AND D. C.; MO. PAYTS. LOWERED. ADAMS REALTY CO., 905 N. Y. AVE. NW., RE. 1612.

### Sale, D. C. Houses 64

**American University Park**
A well-built det. brick home located within 4 blks. of Mass. ave. shopping center. First floor, large liv. rm. with fireplace, din. rm., kit., powder rm. Second floor, 3 bedrms., tile bath. Slate roof, gas heat, Venetian blinds. Lot approx. 150 ft. deep. Priced under $20,000.
W. B. Wright, EM. 3380 until 9 p.m.

**Barnaby Woods Section**
Large living room, dining room, library or den, kitchen and breakfast nook on 1st floor; 3 bedrooms, 2 baths, sleeping porch on 2d floor; recreation room and half bath in basement; lot 78x175; vacant and in new-house condition. Price $25,500.
GRAHAM HALL, Realtors
WI. 3250. Eves. VI. 3166.

**BETHESDA AREA**
A modern well built detached brick, 6 lovely rooms, living room with fireplace, full basement, oil h.-w. h., garage, screened side porch, big lot. Price $16,950.
Floyd E. Davis Co., NA. 0352

**BRADBURY HEIGHTS S.E.**
Modern and attractive detached brick; only 6 years old; 7 rooms, 1 bath; recreation room; auto. heat. Excellent condition. Possession. Priced to sell.
ENTERPRISE REALTY CO.
1224 Eye St. N.W.
EX. 3400 Eves., GE. 5711

**BRIGHTWOOD**
Only $1000 down will buy 6-room brick home, convenient to schools, stores and transportation. Price $12,450.
KAY REALTY CO. RA. 2200

**BRIGHTWOOD**
Semidetached, just off 7th st. nw., on Powhatan pl. 6 lovely rooms with built-in garage, recreation room with extra bath, excellent condition. Owner occupied. This home is a real value. Call RE. 1988 till 9 p. m.
GOLDSTEN BROS.
1429 L St. N.W.

**Capitol Hill**
A St. S. E.
Furnished home with income. An attractive 8-room, 2-bath row brick, having reception hall, living room, dining room, kitchen and bath on 1st floor, and 4 bedrooms, inclosed rear porch and bath on 2d floor. Other features include hardwood floors throughout, oil h.-w. h., 2-car detached garage, nice back yard. This home needs no fixing or extras and possession will be given at time of settlement. Call NA. 6730 till 9 p. m.
R. A. Humphries, Realtor
808 N. Capitol St.

**CHEVY CHASE**
PRICE $17,500
Detached modern home on lot 50x150. Detached garage. Screened-in front porch. Living room with fireplace, dining room, kitchen, 2 bedrooms, dinette and bath on 1st floor. 3 large rooms and bath on 2nd floor. Full basement with oil h.w.h. Screened, insulated. Possession. 2 blocks off Conn. Ave., just above Chevy Chase Circle.
SOUTHEAST REALTY CO.
1211 Penn. Ave. S.E. FR. 6060-7325

**Chevy Chase, D. C., $14,350**
Well located brick; contains living room with fireplace, dining room, well equipped kitchen and large breakfast room, 3 good bedrooms and glassed-in porch on 2d floor. Play room in basement. Entire property in excellent condition and represents outstanding value in today's market. DI. 1015 till 9 p. m.
Wm. H. Saunders Co., Inc.

**Chevy Chase, D. C., $14,350**
Well located brick; contains living room with fireplace, dining room, well equipped kitchen and large breakfast room, 3 good bedrooms and glassed-in porch on 2d floor. Play room in basement. Entire property in excellent condition and represents outstanding value in today's market. DI. 1015.
Wm. H. Saunders Co., Inc.

**CHEVY CHASE, D. C.**
Lovely detached brick English type in neighborhood of nice homes; close to all churches and transportation and Lafayette School; 1st floor, large living room, dining room, kitchen, dinette alcove, den; 2nd floor, 4 nice bedrooms, 2 baths, stairs to floored attic; newly decorated and floor refinished; vacant; oil h.-w.-h., 2-car detached garage. A good buy at $25,500.
W. B. Wright, EM. 3380 until 9 p.m.

**CHEVY CHASE, D. C. OWNERS LEAVING CITY**
3835 Livingston St. N.W.
Detached stucco-frame, ½ blk. west of Conn. Ave. 1st floor, large living room with fireplace, library, dining room and kitchen. Screened front porch. 2d floor, 4 bedrooms and bath. Large basement, oil h.-w. h. This house is in new-house condition. Magnificently arranged for gracious living. Beautiful landscaped grounds in front and back yards. Ideal for doctor, professor or diplomat. Owner occupied. Immed. poss. May be inspected by appt. only.
WADELAW REALTY CO.
2412 PENN AVE. N.W. DI. 6868
SAT., SUN., EVES., OW. 5780.

**CHEVY CHASE, D. C.**
This detached home is located in a convenient neighborhood on a nicely shrubbed lot. On the 1st floor there is a nice living room with fireplace, dining room, kitchen and lovely porch; 4 bedrooms and bath on 2nd floor; stairway to finished attic. Full basement, oil heat; detached garage. Reasonably priced and terms. Possession with title. Call
Chevy Chase Realty Co.
4420 Connecticut Ave.
EM. 1800 'til 9 p. m.

**CHEVY CHASE, D. C.**
Custom-built modern, charming and of the finest prewar brick and stone construction. This delightful home consists of 8 spacious rooms and 3 baths, including library and full bath on 1st floor. The lot is 75x165 with outdoor fireplace, beautiful lawn and is tastefully landscaped; paneled recreation room, 2-car built-in garage. The entire property is in new condition. The price is $32,500 for which no apologies are necessary. To inspect call TED. L. PRICE, SH. 3544.

**CRESTWOOD**
A NEW SAMPLE HOME
1855 TAYLOR ST. N.W.
PRESENTED FOR YOUR APPROVAL. 10 MINUTES FROM DOWNTOWN. Inspect this lovely Colonial home located on a large level lot. In one of Washington's finest well planned and restricted sections. Its many features include living room, dining room with breath-taking picture window, powder room, kitchen, 3 bedrooms, 2 baths, full basement with roughed-in bath, full attic, suitable for furnishing. Slate roof, copper spouting, guttering and plumbing. Screened porch, gas air-conditioned heat. Built-in garage. See the newest construction features in this house. Open daily 2 till dark.
PAUL P. STONE & EDWARD E. CALDWELL
DEVELOPERS
5000 Conn. Ave. OR. 2244.

Continued on Following Page.

**Sale, D. C. Houses 64**

Continued From Preceding Page

## BRIGHTWOOD
Semidetached brick, concrete porch, breakfast nook, built-in garage; new-house condition; possession with settlement; well financed; $3,000 cash, balance like rent. Exclusive with L. T. Higgins, NA. 3934—OR. 3962.

## CRESTWOOD
Washington's closest to downtown restricted suburban community. West of 16th st., near Rock Creek Park. Offered is a modern center hall entrance white brick Colonial, incorporating every feature that would contribute to the convenience and gracious living of its owner. Home consists of entrance hall, living room, side screened porch, library, ½ bath, breakfast room, kitchen, dining room and spacious game room with fireplace and enclosed bar with running water. 3 bedrooms and 2 baths on the 2d floor. A floored attic accessible by a stairway. A servant's room, full bath; 2-car built-in garage and laundry are in the basement. For additional information please call.

## ROLLINGWOOD
CHEVY CHASE
An unusually attractive story and a half Norman style home. Just out of Rock Creek Park. Well set on a spacious lot amid towering shade trees. Home consists of a vestibule entrance, living room, dining room, kitchen, 3 bedrooms, 2 baths, servant's room and bath and 2-car built-in garage. This is an opportunity in this desirable restricted section.

## CHEVY CHASE
BARNABY WOODS SECTION
A modern well equipped 3-bedroom, 2-bath home with a large living room, study and side screened porch arranged for privacy, play room and attached garage. This home is in new-house condition and so placed that the house seems to be set in a park area.

## CHEVY CHASE
FOR THE LARGE FAMILY
A detached brick home containing living room, dining room, kitchen, study, bedroom and full bath room on 1st floor. 5 bedrooms and bath on the 2d floor. There are 2 detached garages set well back from the house on a large lot. If this property seems to meet your requirements, call soon as it is priced to sell immediately well below $25,000.

## ANACOSTIA
An attractive attached brick home, most conveniently situated in relation to transportation, shopping and schools; living room, dining room, kitchen, 2 spacious bedrooms, bath and recreation room. Price $11,500.

FOR ADDITIONAL INFORMATION AND APPOINTMENT PLEASE CALL
INEZ CUSHARD
4839 Wisconsin Ave.
OR. 4232 Till 10 P. M.

## CLEVELAND PARK
A very desirable det. brick, well located on large lot 152 ft. deep; recp. hall, liv. rm., din. rm., kit., lavatory and sun parlor on 1st floor; 4 bedrooms and 2 baths on 2nd floor; finished attic, det. brick garage; oil heat, slate roof, refgr. Reasonably priced. Call EX. 1522.
Realty Associates, Inc.

## GEORGETOWN
This is the best house for sale in Georgetown today. It has the things that everybody wants: charm with excellent construction, living room, dining room and kitchen on 1 floor; a lovely terrace and large garden; 3 bedrooms and 2 baths; a study or maid's room and bath; gas furnace and gas incinerator; big ventilating fan; waterproofed basement. If you want the perfect house, this is it! For appointment to inspect call
DOROTHY G. WOOD
Real Estate
2531 P St. N.W. NO. 6293.

## GEORGETOWN
1631 34TH ST. N.W.

8 rooms and bath, 2-car garage, lot 30x96, automatic heat. We invite offers. Can be shown any time by appointment or open for inspection Sat. and Sun. after 12 noon till dark.

ARENDES REALTY CO.
EXCLUSIVE AGENT
1207 Wisc. Ave. N.W. MI. 2625
Sun., Call DI. 3116

## GEORGETOWN
Unusually attractive house with living room and study, dining room and a paneled kitchen, large bedroom with fireplace, a small bedroom and a bath. Beautiful old floors, large shaded terrace. Very smartly decorated and so filled with charm, you won't be able to resist it at $18,000.
DOROTHY G. WOOD, Real Estate
2531 P St. N.W. NO. 6293.

## GEORGETOWN
Quaint, hand-made Flemish brick house in one of the oldest and best sections of Georgetown. Living rm. with wood-burning fireplace. 3 bedrms., one bath, small terrace, under $20,000. For further information, phone Margaret Morton, Michigan 3350. Evenings, District 1279.
D. A. HANES CO., INC.
1600 20th St. N.W.

## GEORGETOWN
Reduced for quick sale—Large corner property of 6 extra large rms., gas heat. This home is perfectly located, overlooking the Potomac River and can easily be converted to Tea Room. Inspect with
TABLER, INC.
RE. 5020

## Green Acres, Md.—$14,950
Detached brick, lovely condition, about 6 years old; 5 rooms, 1 bath, garage, large lot, gas heat; close to River rd. and Western ave. A splendid value on today's market.

## Mass. Ave. Park—$37,500
Suitable for doctor. Due to the owner (a prominent doctor) leaving the city, we are offering this opportunity for you to purchase one of the most desirable corner homes located in this fine residential area, unexcelled for environment and convenience. It is well adapted for entertaining and is arranged and equipped for a doctor's office. Brick constr. of center-hall plan. 1st flr. consists of lge. liv. rm., din. rm., sun parlor, doctor's office, rest rm. and lav.; also kit. and screened porch. 2d flr., 4 bedrms., 2 baths, ample closets. 3d flr., 2 lge. bedrms. and bath; all of spacious proportions. Maid's rm., chauffeur's rm. and bath in basement; lge. lot with frontage of 115 ft. and over ¼ acre. Beautifully landscaped rear garden. This property must be sold this week. Be sure and call for appointment to inspect.

## Conn. Ave. & Nebraska Sec.
1st offering of this lovely detached brick home. Close to shopping, buses, school and park. Seldom are many fine homes available in this section. 1st floor has large living room, dining room, kitchen, side and rear porches. 2d floor has 3 twin size bedrooms, 2 baths and stairs to large storage attic. 2-car garage, oil heat. Priced very reasonably at $24,950. Call us today for appointment to see.
F. A. TWEED CO.
5504 CONN. AVE. N.W.
EM. 1290 until 9 p. m.

## HAMPSHIRE KNOLLS
Brick bungalow, only $995 down, this 6-year-old house situated ½ mile over D. C. line, 2 bedrooms, 1 bath, oil heat; semi-finished recreation room. Possession. Priced for quick sale at only $10,750.
ENTERPRISE REALTY CO.
1224 Eye St. N.W.
EX. 3400 Eves., GE. 5711

## KANSAS AVE.
Near Sherman Circle
1st offering of this attractive 20-ft. row brick home located in the heart of Petworth, 6 spacious rooms and bath, 3 porches and deep lot are some of the desirable features. For further information call Mr. Loving with
FRED A. SMITH, Realtor
1113 17th St. N.W.
RE. 5661 Eves., MI. 0169

## GLOVER PARK
6-room brick, immaculate throughout. Rec. rm., screened porch, det. br. gar.; nr. schools, shopping, trans. Subject to offer with reasonable down payment. To inspect, call RE. 3316.
Chapman Realty Co., Inc.
REALTORS
Eves., DI. 8260, Ext. 567.

**Sale, D. C. Houses 64**

## MARIETTA PARK
Nicely reconditioned row home in good section; 6 lge. rms., h.-w.h.; garage, some furniture may be bought if desired. Call Mr. Harris, GL. 4400, ext. 92, with
TABLER, INC.
RE. 5020

## MASS. & WIS. AVES.
Detached 6-bedroom, 3½-bath brick home in excellent repair; oil heat, double garage. Priced for immediate sale at $26,500. Eve's, MI. 2121.
J. LEO KOLB, INC. MI. 2100

## MICHIGAN PARK
On 14th st. near S. Dakota, semi-detached brick, fine condition, three bedrooms, two baths, full basement, hardwood finish throughout. Reasonably priced.
PAUL P. STONE, Realtor
OR. 2244

## RIVER TERRACE, N. E.
Attractive, modern brick home; 5 and 6 rooms, modern kitchen, tile bath, automatic heat. Priced to sell on convenient terms. GE. 6687, eves.
Peck Company, CO. 3333

## SPRING VALLEY
6-bedroom and 3-bath house on a beautiful lane in the heart of Spring Valley. Contains living room, dining room, den, breakfast room, kitchen, recreation room, sleeping porch, 3-car garage, gas heat. This home is an exceptional value. See it today.
W. C. & A. N. MILLER
DEVELOPMENT CO.
Builders and Developers of Wesley Heights and Spring Valley
4830 Mass. Ave. N.W., OR. 4464.

## TUNLAW ROAD
Semi-detached brick consisting of 6 rooms, 2 baths, gas heat. Perfectly located for transportation & shopping. 1st floor has bedroom and complete modern bath. 2nd floor nice living room with fireplace, dining room & modern kitchen. 3d floor, 2 bedrooms & bath. Priced for immediate sale. Call Mr. Sebastian, NA. 9300. Eves. & Sunday. WI. 5946.
BOSS & PHELPS
1417 K St. N.W.

## 1418 Potomac Ave. S.E.
2 apartments now renting for $117.50 per mo. Do not disturb tenants. Weekdays, call LU. 3452.
J. P. ROGERS, BROKER

## VIC. WALTER REED
Attractive 6-room house in excellent condition; large garden, 2-car garage; large airy rooms; owner-occupied; oil heat. Eves. and Sun., MI. 4919.
RIDDELL REALTY CO.
1742 K St. N.W. DI. 7900.

## WESLEY HEIGHTS
4561 CATHEDRAL AVE.
OPEN TODAY 2 TO 7
VACANT
OWNER WANTS IMMEDIATE SALE
Small Cash Payment
WITH MONTHLY PAYMENT BELOW RENTAL VALUE
Corner property of English design, beautifully situated. Contains large living room, dining room, breakfast room, kitchen, 6 bedrooms, 3 baths, paneled recreation room, cedar-lined store room, maid's room & bath, 2-car garage, gas heat.

To reach: Out Mass. Ave. to Cathedral Ave., left to 4561 (corner Foxhall Rd.).
W. C. & A. N. MILLER
DEVELOPMENT CO.
Builders & Developers of Wesley Heights & Spring Valley
4830 Mass. Ave. N.W. OR. 4464

## 2600 BLK. UNIVERSITY PL. N.W.
Home With Income
Row brick, having 9 rooms and bath, with automatic heat. 1st floor has living room, reception hall, dining room, kitchen; 2nd floor has 4 bedrooms and bath; 3rd floor has 2 bedrooms; 2-car detached garage. For further information call NA. 6730 till 9 p. m.
R. A. HUMPHRIES, Realtor
808 No. Capitol St.

## HOME WITH INCOME
11 rooms, 3 baths; completely furnished; 710 A st. se. Excellent opportunity; present income $270 per month; 1st floor available to purchaser. Exclusive with
Harry Poretsky & Sons, Inc.
1518 K St. NW. NA. 5306.

## NEAR LINCOLN PARK
Vacant—Attractive row brick, 6 large rooms, full basement, convenient location. Price $10,500.
Floyd E. Davis Co., NA. 0352

## 1300 BLK. F ST. N.E.
Colonial front row brick, 6 rooms, 2 enclosed porches, full basement, oil h.-w. h., detached garage. Entire house and garage now rented for $224 per mo. Buy this for your future home but take advantage of this present rental. Substantial cash required.
J. P. ROGERS LU. 3452
Eves and Sun., GE. 5340

## 2706 Minnesota Ave. S.E.
IMMEDIATE POSSESSION
Semidetached brick; 6 rooms, 2½ baths, recreation room, gas h.-w.h.; garage. Suitable for a doctor's office. Substantial cash required.
HARTMAN REALTY, INC.
1345 Good Hope Rd. SE.
TR. 1052-5976

## 4-FAMILY FLATS
NR. 13TH AND E STS. S.E.
2 semidetached, 4-family units; each apartment has 4 rooms, bath and separate heating units, gas and electric meters. $10,000 first trust. 5% payable $7.50 per $1000 on each unit. Call NA. 6730, till 9 p. m.
R. A. Humphries, Realtor
808 No. Capitol N.W.

## Near 49th and Brandywine
(Corner Detached Brick)
Large living room, nice dining room, fully equipped kitchen, den, 1 bedroom, complete bath on 1st floor; 2nd floor, 3 large bedrooms and complete bath; full basement; gas h.-w. h.; deep lot, garage. Property in fine condition and priced right for immediate sale.
Flody E. Davis Co., NA. 0352

## NR. 5TH & KANSAS AVE. N.W.
One of the finest corner homes in this vicinity; 8 rooms, bath, oil heat, yard and garage. Excellent condition. Early possession. No agents. RA. 8700; EVES., RA. 7363.

## IMMEDIATE SALE
Call Today, RE. 3531
FOR FURTHER INFORMATION REGARDING THESE HOMES.

AVONDALE TERRACE
Colonial detached brick, corner lot. 7 rooms, den, finished recreation room. Beautiful community. A home for the well-to-do, within everyone's reach.

BRIGHTWOOD
Detached brick, 8 rooms, 2½ baths; corner lot; garage. "Designed for gracious living."

BRIGHTWOOD
Detached brick, 6 rooms, 1½ baths; garage; finished attic. Reasonably priced.

BRIGHTWOOD
Modern 6-room and bath Colonial brick home; porches. $12,500, reasonable terms.

WESLEY HEIGHTS
Corner detached brick, 7 years old. 2 baths, finished recreation room. Built-in garage.

ROCK CREEK PARK
20 ft. row brick, 6 rooms and bath, oil heat. Priced low.

PETWORTH
Semidetached brick, 6 rooms and bath, fireplace; 2-car garage; porches. Low down payment.

First National Realty Corp.
905 15th St. N.W. RE. 3531.

## A WHITE ELEPHANT
Large, in-town Chevy Chase estate; suitable for diplomats, doctors or large family; 11 rooms, 5½ tile baths; 2 enclosed porches; all-tile kitchen, butler's pantry; 3-car garage; completely redecorated and vacant. An unusual buy at $27,950.
EXCLUSIVE WITH
SIMON & FRANK CO.
DI. 6758 1413 H ST. N.W.

## NR. D. C. LINE
2 new det. brick Cape Cods; constructed by one of Washington's oldest builders; 1st fl. has liv. rm. with fireplace, din. alcove, kit., 2 bedrms., tile bath; 2d fl., 2 large bedrms., tile bath; gas a.-c. heat, slate roof, copper pipes, side porch; priced reasonably.
W. B. Wright, EM. 3380 until 9 p.m.

## LEBAUM ST. S.E.
One block off Nichols ave., beautiful semidetached 5 rooms and bath in new house condition, prewar built. $13,500, terms.
J. P. ROGERS LU. 3452

NAPOLEON

**Sale, D. C. Houses 64**

## DON'T BE A SHMOE
and overlook this modern 5-year-old brick home just because it's priced at $9,500. Basement, living room, dining room, equipped kitchen, 2 bedrooms and tile bath. Exclusive with
SIMON & FRANK CO.
1413 H St. N.W. DI. 6758.

## Modern 2-Family Duplex
You will like the neighborhood. The down payment is reasonable. You will collect more than half of your monthly payment from your tenant. Possession of one apartment at settlement.
ATHEY & CO.
1739 CONN. AVE. N.W.
HO. 6864.
Sun. call CO. 6343, ext. 208.

## For Sale By Developers of River Terrace
Attractive 5 and 6-room houses, tile baths, modern kitchens, large, cheerful rooms throughout. All on nicely landscaped, fenced lot. Attractive terms. For appointment to inspect individual houses, phone Mr. Brock, TR. 2825, or call at office, 3435 Benning rd. ne.
Davy & Murphy, Realtors

## Nr. 16th & Kennedy Sts. N.W.
This attractive detached brick home, situated on large lot, 40x156, must be seen to be appreciated. 1st floor contains living room, dining room, bedroom, kitchen and ½ bath. 2nd floor has 4 large bedrooms, sleeping porch, complete bath. 3rd floor has 3 large bedrooms and complete bath. Practically all rooms contain open brick fireplaces; large basement with automatic oil heat and complete bath; detached brick garage. Owner occupies 1st floor and operates a flourishing rooming house business; can be seen at any time. Inspect at once. Call NA. 6730 till 9 p. m.
R. A. HUMPHRIES, Realtor
808 N. CAPITOL ST.

## Lovely N.E. Home
POSSESSION SEPTEMBER 1
Immaculate brick home in A-1 condition, consisting of 6 rooms and bath, automatic gas heat, oak hardwood floors, beautiful front porch. This house has been newly papered and painted and has been kept in excellent condition by present owner. Owner also would like to sell the beautiful furniture in the house, they are leaving for California. This prewar house is one of the best buys we have had in recent months. It must be seen to be appreciated.
Pat Troiano, Realtor
827 14TH ST. N.W. NA. 3560.

## NR. BARNABY WOODS
Owner leaving city has authorized us to sell this fine detached brick home of center-hall plan; 25-ft. living room, large dining room, kitchen and ½ bath on 1st floor. There are 3 fine bedrooms and 2 tile baths on 2nd floor. The basement has a recreation room with fireplace, maid's room and full bath. Other features are large-size screened porch off living room, sun deck that can be entered from 2 bedrooms, 1-car built-in garage, oil air-conditioned heat, combination screens and storm windows, and deep lot with outdoor fireplace. Immediate possession.
Chevy Chase Realty Co.
4420 Conn. Ave.
EM. 1800 Until 9 P. M.

## $1,500 CASH DOWN
Near Monastery, close to shopping, transportation and schools; detached brick, for a large family or for 2 families; 2 baths, one on first floor, 3 bedrooms on 2nd floor; one made as kitchen; 2 bedrooms on 3rd floor; oil heat; garage. Don't fail to investigate this opportunity. Call RE. 6650 till 9 p. m.
Colonial Investment Co.

## BE INDEPENDENT
Opportunity for all. 200 block of Rock Creek Church Rd. N.W. Lovely home with 7 spacious rooms, 1½ baths. Front and rear porches, full basement, H.-W. H. Priced for immediate sale, $12,950 with $1,500 cash.
URCIOLA REALTY CO.
ME. 1971, Evenings GE. 2260

## APT. AVAILABLE
On purchase of 2-family brick, semi-detached house in Brightwood. Each apt. has individual gas heat, fine condition. Reasonable down payment, easy terms. Call RE. 8660 till 9 P. M.
WM. G. LIBBY CO.
908 14th St. N.W.

## VACANT
NEAR SUPREME COURT
Brick, 7 rooms, 4 bedrooms and bath and inclosed sleeping porch on 2d floor. Might easily be converted into 2-family home. Reasonable terms.
A. D. CRUMBAUGH, Realtor
4908 Wisc. Ave. WO. 1-3-6-4
or Mr. Kupper, WI. 5947.
(Brokers' Cooperation Invited)

## Nr. 4th & R. I. Ave. N.E.
Corner home of 5 large rooms, hot-water heat, garage; redecorated; vacant; quick possession. Call Mr. Thompson, DU. 8372, with
Tabler, Inc. RE. 5020

## 2600 BLK. UNIVERSITY PL. N.W.
Home With Income
Row brick, having 9 rooms and bath, with automatic heat; first floor has living room, reception hall, dining room, kitchen; 2nd floor has 4 bedrooms and bath; 3rd floor has 2 bedrooms; 2-car detached garage. For further information, call NA. 6730 till 9 p. m.
R. A. HUMPHRIES, Realtor
808 NORTH CAPITOL ST.

## Owner Must Sell
Shepherd Park—Detached stucco, 8 rooms, 2 baths, 2 complete kitchens; priced right. L. T. Higgins, NA. 3934—OR. 3962.

## 4-UNIT BRICK DUPLEX
In excellent upper N.W. section. Building consists of 4 apartments, each containing large living room, dinette, kitchen, large bedroom, modern tile shower bath, and rear screened porch. Tenants pay own utilities including hall lights. For additional information on this extremely low priced building, call
Maurice B. Berenter & Co.
DI. 5476-DI. 9854.

## 16TH ST., NEW LISTING
$52,500
FIRST OFFERING of this beautiful, modern, detached home on 16th st. Seldom have we had the pleasure to show the discriminating buyer a home of this character. Because of the many numerous modern features and the excellent quality of this custom-built property, we hesitate to describe any other details in this advertisement. This property can be shown by appointment only and the address cannot be given over the phone. F. A. TWEED CO., 5504 Conn. ave. EM. 1290.

**Sale, D. C. Houses 64**

## VETERANS ONLY
New 6-room semidetached brick homes in Northwest Washington, 1½ baths. $12,125. GI approved. Open till dark.
OUT NEW HAMPSHIRE AVE. TO EASTERN AVE., LEFT 1 BLOCK, TO SHERIDAN ST. AND 2 BLOCKS TO EXHIBIT HOME. RE. 1988 till 9 p. m.
GOLDSTEN BROS.
1429 L ST. N.W.

## TRY THIS ONE FOR SIZE
New detached brick Colonial in nearby Silver Spring; 1st floor powder room, 3 full bedrooms, completely equipped kitchen; large, landscaped yard. An outstanding buy at $15,950 with $3000 down.
SIMON & FRANK CO.
DI. 6758. 1413 H ST. N.W.

## 2200 20th ST. N.W.
Large house suitable for rooming house, club, school or national hdqrs. Reasonably priced. RE. 3316.
Chapman Realty Co., Inc.
REALTORS

## Corner Mass. Ave. N.W.
$45,000. An outstanding and imposing home in Am. Univ. Park section beyond Nebraska Ave. Detached brick, 8 rooms, 2 baths, 1st floor lavatory; gas furnace; hot-water heat; 2-car side drive garage. Lot 96-foot front.
L. T. GRAVATTE
Realtor
729 15th St. N. W. NAtl. 0753

## Home With Income
Vicinity 11th & M Sts. N.W.
Row brick, containing 12 rooms and 2 baths. Owner occupies 1st floor. This home will bring at least $250 per mo. plus your living quarters. Price includes furniture. Inspection by appointment only. Call NA. 6730 till 9 p. m.
R. A. Humphries, Realtor
808 No. Capital St.

## NEAR SOLDIERS HOME
Beautiful semidetached home with income; 11-rooms and 3 complete baths; 1st floor has reception hall, living room, dining room and kitchen; 2nd floor has 4 bedrooms and bath; 3rd floor has 2 bedrooms and bath; basement has 2 rooms and bath. Other features include concrete front porch, parquet floors, 2 rear porches, detached garage, insulated, caulked, weather stripped, gas H.-W. H., awnings, paneled dining room, laundry room, newly painted. Phone NA. 6730 till 9 p. m.
R. A. Humphries, Realtor
808 North Capitol St.

CAN BE ARRANGED AS 2 APTS. (at a reasonable cost), Mt. Pleasant, near 17th st. and Columbia rd. nw.—Brick, practically new; only $13,300; $5,300 cash required, balance $60 mo. Call ME. 1719, CO. 8414 or TA. 7511.

## 3-BEDROOM HOMES
VETERANS AND NON-VETERANS
READY TO MOVE IN
$1,500 DOWN
BALANCE LIKE RENT
BEAUTIFUL, NEW RED BRICK, semidet. HOMES; 6 rooms, tile bath and shower, full basement, auto. gas heat and many other features. Priced at only $10,625. NEW DEVELOPMENT within the DISTRICT. Streets newly paved; going fast. We hope you are not too late. EXHIBIT HOUSE open every day, 9:30 a. m. to 6 p. m.
SHIPLEY TERRACE
23D ST. & ALABAMA AVE. S.E.
Jonathan Woodner Co.
BUILDERS, VI. 6060.

## SEMIDETACHED BRICK—$11,950
Enjoy the comfort, economy and convenience of this clean, spacious, semi-detached brick home; located near 14th and Spring Rd. N.W. Contains 6 rooms, bath, full basement with lavatory; 2 porches, and a new oil air-conditioned heating plant of the finest quality. 1 short block to 14th St. shopping district.
FRANK S. PHILLIPS
DI. 1441

## 2-Story Semi-Det. Brick
IN COMMERCIAL ZONE
Near 3rd and Upshur st. nw.; converted into 4 apartments with an annual income of $2000; house in excellent condition. To inspect call
E. R. BOYNTON CO.
4626 Wis. Ave. N.W. OR. 0800.
Eves., CO. 5385. Mr. Bedell.

## 3643 WARDER ST. N.W.
$14,950. Corner tapestry tan brick; 1st floor has side hall entrance, living room with fireplace, dining room and kitchen; 2nd floor has 3 large bedrooms, bath and inclosed rear porch. Other features include concrete front porch, hardwood floors throughout, oil H.-W. H., attached brick garage with porch on roof. Call NA. 6730 till 9 p. m.
R. A. Humphries, Realtor
808 North Capitol St.

## MAKE AN OFFER
Row brick home, 3 stories and basement, in center of Georgetown, consisting of 10 rooms and bath. Coal h.-w. h. and detached garage. Owner wants to sell this property at once and will consider any reasonable offer. For additional information call
Maurice B. Berenter & Co.
DI. 5476-DI. 9854

ATTENTION VETS, NEW DET. brick bungalow; 6 rms., 3 bedrms., full bsmt., all metal kit. cab., mod. bath; first showing, don't miss it! Open 12 to dark, daily and Sun. To reach: Drive out Bladensburg rd. approx. 1 mi. beyond Peace Cross to Sunnybrook, Md., left to homes. By bus: Take Cheverly bus, get off Annapolis rd and Landover rd., walk east on Annapolis rd. approx. 2 blks. to Sunnybrook.
SURETY REALTY CO., EX. 7944.

## 1st Commercial Property
on H St. NE. An excellent business location. An exceptionally low price has been placed on this property for an immediate sale. For additional information call
Maurice B. Berenter & Co.
DI. 5476-DI. 9854.

## 1121 Allison St. N.W.
Six rooms, 2 enclosed porches, vacant; gas h.-w. h.; Venetian blinds; conv. trans. school, churches and shopping. Mr. Moore with
Harry Dreisen
616 Bond Bldg. NA. 7772, TE. 1736.

## 19th. and Monroe N.W.
Lovely brick home, A1 condition, bus at door. Immediate possession. Living room, dining room, kitchen, front and rear porches on 1st floor. 3 bedrooms and bath on 2nd. Attic, full basement with oil h. w. h. 1½ baths, fireplace, 3 porches, priced at only $12,950. This home is priced to sell.
SOUTHEAST REALTY CO.
1211 Penn. Ave. S.E., FR. 6060-7326.

## "FOR SATISFACTION"
DARRINGTON ST. S. W.—Just off Nichols Ave., is this practically new brick home, in beautiful condition. Six rms., bath, refgr., stove, full basement. Owner must sell! Priced suprisingly low! Call 'till 9 p. m.

ROCK CREEK FOREST—Beautiful det. brick, ultra-modern features; 6 rms., 2 baths, deluxe equipped kitchen, dishwasher and garbage disposal units; Bendix washing mach.; inclosed porch, attached garage. Can be seen. Call 'till 9 p. m.

SILVER SPRING, MD.—Charming rambling bungalow, consisting of 5 spacious rms., large colored tiled bath, side porch, beautiful landscaped lot; near all conveniences. Call till 9 p. m.

4th & NICHOLSON STS. N. W.—In perfect condition, semidet. brick, 8 rms., modern bath and kitchen, full basement, built-in garage, den, glass-inclosed porch; near shopping, schools and transp. Call 'til 9 p. m.

LEO M. BERNSTEIN & CO.
1415 K. St., N. W. ME. 5400

**Sale, D. C. Houses 64**

## WE SHOULD CONSIDER IT
A PLEASURE TO FIND THESE HOMES
Suitable to your requirements. Our office canvasses daily every section of the city.
B. J. CRIVELLA, INC.
3418 14th St. NW. AD. 0600
Open Suns. 1 to 5 P. M.
Weekdays Till 9 P. M.

## BUNGALOW
$1,500 DOWN—POSSESSION. Maryland Park, Md., just over D. C. line; 6-year-old frame bungalow, 5 large rooms and modern tile bath, h.-w. h., coal; basement, large beautiful lot; convenient to everything. Owner leaving city and will sacrifice at $8,950. Call till 9 p. m. weekdays; Sun., 12 to 5.
Wm. Calomiris Prop., Inc.
1012 17th St. N.W. DI. 1655

## Nr. 16th and Columbia Rd.
1711 Harvard st. nw.; vacant; only 3 yrs. old. Brick, a.-c. heat; bargain, only $12,950. Open daily, 6 to 9 p. m. Call ME. 1718, eves., TA. 7511 or GO. 8414.

## Open 4 to 7 P. M. Everyday
5341 29TH ST. N.W.
Detached brick, vacant. Completely redecorated. 3 rooms and complete bath on 1st floor; 2nd floor: 4 bedrooms, sun deck and 2 tile baths. Maid's room and lavatory in basement. Detached garage. Beautifully landscaped. Only $24,950. Call RE. 8660 til 9 p. m.
WM. G. LIBBY CO.
908 14th St. N.W.

## EXCLUSIVE WOODRIDGE
Impressive Colonial Tapestry semi-detached brick home, featuring side hall plan, 6 large rooms, 2 tremendous screened porches, spacious modern fully equipped kitchen and bath. The basement is beautifully finished into de luxe clubrooms, with complete bath, kitchenette and utility room with hot water, oil heat and outside basement entrance. This house is in excellent condition and has many extras including 2 stoves, refrigerator, screens, Venetian blinds, etc. Convenient terms can be arranged. Call till 9 p. m.
1st National Realty Corp.
905 15th St. RE. 3531

## PETWORTH
Semi-detached center hall with 4 bedrooms, completely redecorated, near shopping and trans. Priced for quick sale with small down payment. Call RE. 3316.
Chapman Realty Co., Inc.
REALTORS

## ROW BRICK
$8,750; located in excellent n.e. area; liv. rm., din. rm., kit., inclosed porch downstairs; 2 nice bedrms. and large screened porch upstairs. Call NA. 9797 until 9 p. m. for details.
Capital View Realty Co.
Realtors, Exclusive Agents, 925 N.Y. ave.

COLORED
## Vacant—812 11th St. N.E.
10 rms., 2 baths, auto. heat; low as $1,500 down. Move right in. Open daily. 10 a. m. to 8 p. m. DE. 1160.

## COLORED—1ST & KAY STS. N.W.
$200 down; 5-room brick home, elec. and gas. Total price only $3,950.
KAY REALTY CO. RA. 2200

## COLORED—SACRIFICE
11TH AND FLA. AVE. N.E.—Beautiful 2-story brick, 6 lovely rooms and bath, 2 rear porches, front entrance to basement; h.-w. h., coal; garage; A-1 condition. This lovely property is priced to sell this week. Reasonable down payment can be arranged. For details call till 9 p. m. weekdays; Sun., 12 to 5.
Wm. Calomiris Prop., Inc.
1012 17th St. N.W. DI. 1655

## COLORED—$1,250 DOWN
OFF 5TH AND PA. AVE. S.E.—6 large rooms and bath, 2-story brick; h.-w. h., coal; large yards; A-1 condition; convenient to everything. Priced to sell at $9,750 with payments like rent. For details call till 9 p. m. weekdays; Sun., 12 to 5.
Wm. Calomiris Prop., Inc.
1012 17th St. N.W. DI. 1655

## COLORED—VACANT
CORNER BRICK—$1,500 DOWN—Off Montello ave. ne.; 5-yr.-old 2-story brick, 5 large rms. and modern tile bath; gas heat, full basement; large lot; convenient to everything. Priced to sell with payments like rent. For details, call till 9 p. m. weekdays, Sun. 12 to 5.
Wm. Calomiris Prop., Inc.
1012 17th St. N.W. DI. 1655.

## COLORED—VACANT
Nr 10th & Penn. Ave. S.E.
New-house condition, 6 large rooms, full basement, nice rear yard; convenient location. Price, $11,750. Terms.
Flody E. Davis Co., NA. 0352

## COLORED—VACANT
Only $250 down. Convenient Southeast location. 5-room, 2-story brick. Coal heat. Immediate possession. Only $5,950.
KAY REALTY CO. RA. 2200

## COLORED
DRIVE BY THE OUTSIDE OF THESE PROPERTIES AND CALL EX. 5705 FOR APPT. TO INSPECT. OFFICE OPEN 'TIL 9 P. M. FOR YOUR CONVENIENCE.
64 MASS. AVE. N.W.—5 rooms and bath, $500 cash and $75 per month.
916 1ST ST. S.W.—2-family brick, 3 rooms, kitchen and bath each. $1000 cash, balance in easy monthly payments.
472 E ST. S.W.—6 rooms and bath. Arcola heat. $1500 cash.
1508 D ST. S.E.—6 rooms and bath, H.W.H., for only $750 cash and $75 a month.
107 L ST. N.W.—5-room brick, $295 cash and $50 a month.
3037 SHERMAN AVE. N.W.—5 rooms and bath, $1000 cash, $70 a month.
5 MYRTLE ST. N.E.—$500 cash and $70 a month will buy this 6-room and bath house.
932 1ST ST. S.W.—$295 cash and $50 a month will buy this 5-room brick.
RUDDEN & COHN, INC.
11th and K Sts. N.W. EX. 5705

## Colored—42 Patterson St. N.E.
6 rms. and bath brick, h.-w.h.; approx. $300 down, balance like rent.
Call Mr. Moore with
HARRY DREISEN, Bond Bldg.
NA. 7772 TE. 1736

COLORED—2ND & EYE STS. S.W. Excellent corner location, 2-story brick, 6 rooms, bath, oil heat, good condition; large store front; owner occupied. Call Mr. Davis, DE. 1160, DU 0930.

## COLORED
IMMEDIATE SALE
Call Today, RE. 3531
FOR FURTHER INFORMATION REGARDING THESE HOMES.

11TH & N N.W.
Large brick, 8 rooms, 1½ baths, h.-w.h. Full basement. Suitable for rooming house. Low down payment.

NEAL ST. N.E.
Colonial brick, 6 rooms, 1½ baths, extra kitchen, porches, garage; full basement. Beautiful section.

Princeton Pl. (Upper N.W.)
20 ft. brick; 8 rooms, bath, oil heat. Porches. Full basement.

$500 DOWN
Just a few in nice sections. Act quickly.

First National Realty Corp.
905 15th St. N.W. RE. 3531.

## COLORED—$1,000 DOWN
Attractive 2-family flat; 5 rooms, bath each; $13,500. 1012 6th st. ne. Open 12 to 8 p. m. DE. 1161.

## COLORED—NR. 14th
AND NO. CAROLINA AVE. N.E.
6 room brick, front and rear porches, garage. $750 down. Call Mrs. Coffey, DE. 1162.

**Houses Wanted 65**

COUPLE (Marine Lt.) want 2-bedrm. house, yard, garage, within 20 miles Ft. Belvoir. Box. M-568 Wash. Post.

WE PAY CASH FOR N.E. AND S.E. PROPERTY. MAX MILLER, FR. 2100.

PHILLIPS, CANBY & FULLER, INC., have many clients for the purchase of attractive homes. When selling, call us at NA. 4600.

MAY WE SELL YOUR HOUSE? Our alert sales department has been chalking up mutually satisfactory sales for many buyers and sellers. We need more houses to sell. Let our next deal be yours. Free appraisals.
R. A. HUMPHRIES
808 North Capitol, Realtor, NA. 6730.

**Houses Wanted 65**

DO YOU WANT SPEEDY ACTION? List your house with us. Have many cash buyers who will pay top prices.
ENTERPRISE REALTY CO.
1224 Eye St. N.W. EX. 3400.

Have Qualified Purchasers For Houses in Brightwood Area. IMMEDIATE ACTION.
L. T. Higgins Realty, NA. 3934, OR. 3962

## NOW IT WILL BE SOLD
List your real estate with us and be assured of prompt, courteous and dependable service. Monday through Friday call
J. P. ROGERS, Broker, LU. 3452

WANTED — HOUSES IN NORTHEAST. List with PECK CO. for prompt action. 3408 18th St. N.E. CO. 3333.

## Petworth and Brightwood
We have several clients keenly interested in these areas. For the best service list your house with
B. J. CRIVELLA, INC.
3418 14th St. N.W. AD. 0600
Open Sundays, 1 to 5 P. M.
Weekdays Till 9 P. M.

**Sale, Suburban Houses 67**

MARYLAND

## BETHESDA
Detached brick, possession. 6 lovely rms. and modern bath; gas a. c. heat; full basement; 2 fireplaces; screened-in side porch, slate porch, drive-in garage, large level lot with beautiful shrubbery. Priced to sell with excellent terms. For details call till 9 p. m. weekdays, Sun. 12 to 5.
Wm. Calomiris Prop., Inc.
1012 17th St. N. W. DI. 1655.

## BETHESDA
5801 WYNGATE DRIVE
Lovely pre-war Cape Cod, on large, corner lot; 2 bedrooms and bath on 1st floor. Spacious living room with wood-burning fireplace, inclosed living porch, beautifully finished upstairs offers bedroom, nursery and complete bath; gas air-conditioned heat, basement, screens and storm windows. Price $14,950, on terms. Today call WA. 7494 or
JOHN H. RICE, Realtor, EX. 2845

## BETHESDA
Stately Colonial brick in Greenwich Forest section, 5 bedrooms, 3½ baths, 2-car garage; 2 screened porches; one heated sleeping porth with fireplace on 2nd floor; newly redecorated and situated on 150-ft. landscaped lot, in excellent neighborhood and priced accordingly.
GRAHAM HALL
Realtors
WI. 3250 Eves., Mr. Perry, VI. 3166

## BETHESDA, MD.
Custom-built brick, center entrance; 24-ft. living room, wood-burning fireplace, spacious dining room, ultra modern kitchen, 2 large bedrooms and bath, full basement, oil heat, large level, wooded lot. For terms call OR. 0048 'til 9 p. m.
REALTY BROKERS INC.
5506 Conn. Ave.

## BERWYN
1 acre, 6-room, 2-story asbestos frame, full basement, hot-water heat; adjoining Md. University grounds; $13,500. terms.
ALVIN EPLING, UN. 0313

## BRADBURY HEIGHTS, MD.
Remodeled 1 story bungalow. 2 bedrooms, bath, living room, dinette, kitchenette, basement, automatic gas hot water. Coal hot water heat. $8,500. $500 down payment, immediate possession. OR. 3151.

## CHEVY CHASE BARGAIN
Close to everything; roomy 3-bedroom home with screened porch, automatic heat and garage for only $14,950.
ALLIED REALTY CORP. WI. 6649

## CHEVY CHASE, MD.
OWNER LEAVING CITY
PRICE GREATLY REDUCED

POSSESSION AT ONCE
This is a lovely colonial white brick center-hall home with a 28-ft. living room, large dining room, all electric kitchen, den and powder room on 1st floor; 4 large bedrooms, screened sleeping porch; 2 baths; on 2nd floor; 2 large bedrooms and bath on 3rd floor; oil heat. Priced way below replacement value. Can be seen at any time by calling.
E. M. FRY, INC.
REALTORS
WI. 6740-8700. 4628 East-West Hwy.
Office Open Til 9 P. M.

## CHEVY CHASE, MD.
LOCATION AND CONVENIENCE
$21,250
New Colonial-type residence, containing large living room with fireplace, dining room, modern and fully equipped kitchen, powder room; 2d floor, unusually large master bedroom, 2 large guest rooms and tile bath; good storage space and closets throughout; built-in garage and automatic heat; will decorate to buyer's taste; 30-day possession. Exclusive.
W. L. LEBLING, REALTOR
WI. 1122.

## CHEVY CHASE
½-ACRE LOT—5 BEDROOMS
Located in Chevy Chase Country Club area. This delightful home portrays graciousness, dignity and living comfort. Side entrance hall, 30 ft. living room, large dining room, large kitchen and lavatory on 1st floor. 5 bedrooms and 2 baths on 2d floor. Stairway to large attic. Full basement with built-in garage. Price $32,500.
C. ALLEN SHERWIN, INC.
4241 Wis. Ave. Realtor. EM. 4450.

## CHEVY CHASE, MD.
EAST OF BROOKVILLE RD
An older frame home on dead-end street; excellent neighborhood; 3 bedrooms, bath, living room, dining room, foyer, modern kitchen, large pantry; automatic heat; lot 50x204. Price, $16,250. Exclusive with
KORZENDORFER & BROOKS, INC.
REALTORS. OL. 5336.
Eves., Mr. Harper, WI. 1575.

## COTTAGE CITY, $11,800
3-bedroom, 2-story home; recreation room in basement; oil hot-water heat; convenient to everything; very reasonable terms. For appointment call
WILLIAM L. PRIMROSE REALTY
WARFIELD 8484

## EAST RIVERDALE, MD.
$11,750
Lovely 5-room bungalow on large lot 65x250 consists of living room, dining room, modern kitchen, 2 bedrooms and bath, stairway to floored attic, large enough for 2 additional rooms, full basement, oil hot-water heat, built-in garage, recreation room. Immediate possession.
Chevy Chase Realty Co.
4420 Conn. Ave.
EM 1800 Until 9 P. M.

## HAMPSHIRE KNOLLS
Newly decorated, 5 large rooms, all brick artistic bungalow. Includes wall-to-wall carpeting, mirrored fireplace. Truly a doll house! Large screened-in porch. First time offered at only $14,950. Substantial cash down payment. Immediate occupancy. For appointment call
DREISEN FREEDMAN INC.
8632 Colesville Rd., Silver Spring, Md.
SLigo 1700.

## HILLANDALE
NEAR NAVAL ORDNANCE
Situated on a beautiful plot of one and 4/10 acres with 5 spring-fed fish and lily ponds, this house contains on first floor living room with fireplace, dining room, electric kitchen, porch, 2 bedrooms and bath. On second floor are 2 bedrooms, bath and storage room. In the basement are recreation room with fireplace, laundry, gas hot water heating plant and 1 car garage.
WILLIAM M. CANBY
Mills Bldg. Realtor RE. 3732

**Sale, Suburban Houses 67**

MARYLAND

## HILLANDALE—VACANT
Nr New Naval Laboratory
Corner New Hampshire and Overlook Drive
Modern 6-room brick, level, ½-acre lot; well-shrubbed; center entrance, nice living room with fireplace and large mirror, dining room, kitchen and built-in garage. 2nd floor with 3 bedrooms, tile shower bath; full basement; oil h.-w. h.; with lavatory. Bargain this week.
ROBERTS E. LATIMER
7733 Alaska Ave.
GE. 1270 or GE. 4635

## KENSINGTON
Very attractive 2-story white clapboard home; living room with fireplace, dining room, modern kitchen, 2 bedrooms, tile bath, screened porch; prewar construction; full basement, hot-water heat; fully fenced lot, 55x175; detached metal garage; convenient to schools, transportation, Naval Medical Center and National Institute of Health. Possession with deed. Price, $13,500.
Korzendorfer and Brooks, Inc.
Realtors. Mr. Harper, OL. 5336.
Evenings, WI. 1575.

## PLEASANT HILLS
BRICK BUNGALOW—CAPE COD TYPE with living room, 2 bedrooms, tiled bath and efficiency kitchen on 1st floor; 2nd floor has 1 room with space for 2 more rooms and bath; other features include large corner fenced-in lot, 75x90; deep full basement with gas h.-w.h., laundry trays, screened-in concrete side porch, hardwood floors, Venetian blinds throughout, storm windows, screens, weather-stripped; bus to front door. Call NA. 6730, till 9 p. m.
R. A. HUMPHRIES, Realtor
808 NORTH CAPITOL ST.

## POTOMAC, MD.
8 level acres off River Rd. just east of Potomac, includes lodge with bath and kitchen, $17,500. Good terms.
KORZENDORFER & BROOKS, INC., REALTORS
OL. 5336; Eves. Mr. Harper, WI. 1575.

## RIVERDALE AREA
Cozy 2-bedroom bungalow, about 3 years old, beautiful oak floors, gas heat. Stairs to partly finished 2nd floor. Fenced-in rear yard. Some furniture included. Immediate possession. Price, $8,750, on terms. Call LU. 1512, eves.
John H. Rice, Realtor
EX. 2845

## RIVERDALE, MD., $7,950
VERY REASONABLE TERMS.
3-bedroom bungalow, detached garage, full basement, hot-water heat. Convenient to everything. For appointment call
WILLIAM L. PRIMROSE REALTY
WARFIELD 8484.

## SILVER SPRING
Practically new 3-bedroom, 1-bath, red brick home with oil heat, garage, $13,500.
E. M. FRY, INC.
REALTORS.
WI. 6740-8700. 4628 East-West Hwy.
Office Open Until 9 P. M.

## SILVER SPRING
One of the most beautiful homes in Woodside. Stone and brick construction located on a large shaded level lot, 75 by 200. 3 exceptionally large bedrooms, with 2½ baths, sun deck, a beautiful 20x24 recreation room with fireplace, screened porch, copper plumbing and downspouts, triple thick slate roof; outside woodwork of cypress, marble fireplace; 3 fine mirrors; Bendix washer, electric dishwasher; new electric kitchen. Vacant. This is truly a wonderful buy on today's market. Call.
EDGAR L. WEBSTER
WO. 4142. Eves. and Sun., WO. 8244, or Col. Morris, TA. 2677.

## SILVER SPRING
New Colonial 3-bedroom brick home; gas A.-C. heat. Situated on a lovely, wooded lot; close to schools, buses and shopping. Can be purchased as low as $1,500 cash, balance easy. For further information please call
SUBURBAN INVESTMENT AND INSURANCE CO.
SH. 3490. Eves., SH. 2350.

## Silver Spring Bungalow
A beautifully located 6-rm. home at only $12,500. Recreation rm., h.-w. h. Possession with title. Call Mr. Engle at GE. 5883, with
TABLER, INC.
RE. 5020.

## SILVER SPRING
We offer for your inspection 2 desirable brick bungalows on large corner lot featuring living room with fireplace, 2 bedrooms and bath, modern equipped kitchen, screened porch on first floor; 2 excellent bedrooms and bath up. Home has picture windows, recreation room in full basement, gas hot water heat. Possession in 30 days. Terms to suit. Convenient to bus.
WOODSIDE REALTY CO.
SH. 6440.

## SILVER SPRING
In Montgomery Hills Section
½ mile from traffic light. New attractive red brick detached homes containing a large living room, with fireplace, spacious dining room, modern equipped kitchen, ½ bath on 1st floor, 3 generous sized bedrooms and modern bath on 2nd floor. Plenty of closet space. Full basement, gas air-conditioned heat. Large sodded and landscaped lot. Custom built and priced reasonably at $15,950. Small down payment with good terms. Mr. Morse, SH. 4977 with
BROWN REALTY CORPORATION
Realtors DU. 8558.

## SILVER SPRING
Desirable 6-room brick home in new condition offering you many outstanding features. Living room with fireplace, modern equipped kitchen, screened porch on first floor; 3 bedrooms and 2 tile baths up; full basement with gas hot water heat. On bus line, and priced low at $15,500, with terms. 30-day possession.
WOODSIDE REALTY CO.
SH. 6440.

## SILVER SPRING
6-room detached brick, only 1 year old; recreation room; near Four Corners, across from country club; owner moving; must sell. Phone Mr. Peck, GE. 7385, with
SHANNON & LUCHS CO.
1505 H St. N.W., NA. 2345.
Open From 9 to 9 Weekdays

## UNIVERSITY PARK
Attractive 2-story brick home, located on 2 lovely landscaped lots, side hall entrance, living room with fireplace, dining room and kitchen; 2nd floor has 3 bedrooms and bath, sun porch; 1-bedroom apt. on 3rd floor; detached garage; oil hot-water heat, outdoor fireplace. Will sell one or both lots. Call for appointment and full details. SH. 4544.

## CHEVY CHASE VIEW
6-room stone and brick home, 7 years old, in A-1 condition, complete in every detail; recreation room with fireplace, screened porch, built-in garage, beautiful lot. This house deserves your immediate inspection. For details and appointment please call SH. 4544.

## SILVER SPRING
All-brick, 6-room home; 1 bedroom and ½ bath on the 1st floor, living room with fireplace, dining room and kitchen; 2 bedrooms and full bath on the 2nd floor; full basement, gas heat; close to transportation. For full details call
A. J. KESSINGER & CO.
REALTORS. KESSINGER BLDG
SH. 4544

TAKOMA PK. — Attractive 7-yr.-old brick house, 6 rooms and bath, full basement, screened porch, gas heat. On bus line. Must be seen to be appreciated. SH. 5250.

## TAKOMA PARK, MD.
8-rm. det. brick colonial, in a very pleasant location, only a few blocks from Piney Branch rd. Studio apartment in basement. Oil h.-w. h.; built-in garage. Only $18,500 and well financed. Mr. Bartlett, TW. 8300, ext. 115.
BROWN REALTY CORPORATION
Realtors. DU. 8558.

## TAKOMA PARK, MD.
VACANT—Detached brick home, on large shaded lot; 5 lovely rooms, tile bath with shower; full basement, oil h.-w. h. To inspect, call Mr. Lawrie, GE. 5871.
Max C. Schwartz RE. 1584

**Sale, Suburban Houses 67**

MARYLAND

## WOODMOOR
SILVER SPRING
GI approved $13,950—$1,250 cash, $76 per month. 6-room brick Colonial and modern homes. Featuring picture windows, concrete porch, fireplace, fully equipped kitchen, gas a.-c. heat; wooded lot.
HENRY J. CONNOR, INC.
WI. 1682. Eves. and Sunday, OL. 3160.

## Woodside Park
Silver Spring
One of the most beautiful homes we have ever offered for sale. Exquisitely designed in the modernistic trend. It incorporates all those features that you have dreamed about. The liberal use of glass and picture windows gives this home an atmosphere of cheerfulness and beauty seldom equaled. Built of stone and brick, in Georgian design, every room is a delight. Lovely living room with stone fireplace, dining room 22x13 ft., with French doors opening onto a delightful screened porch and perfect kitchen downstairs. 3 large bedrooms and 2 gorgeous baths upstairs. Recreation room with ½ bath in the basement. Attached garage. Beautiful deep lot. Inspect this home and you will buy it. For details, call NA. 9797 until 9 p.m.
Capital View Realty Co.
Realtors
925 New York Ave.

## WOODSIDE, MD.
NEAR SCHOOLS
Transportation and Shopping
Lovely center-hall, stone-front colonial on large shady lot, this is a builders' own home of excellent prewar construction now tastefully redecorated and ready for occupancy. First floor has large living room with fireplace and spacious rear screened porch, bright dining room, de luxe kitchen, large breakfast room and ½ bath; second floor has 3 bedrooms all of twin bed size, 2 tile baths and sun deck. Space for 2 additional bedrooms in storage attic. Basement has lovely paneled playroom with tile floor. Oil, hot-water heat, venetian blinds, thorough insulation. Owner's price of $31,500 is several thousand dollars under replacement cost.
SYDNEY KARR, Realtor
8002 Wisc. Ave. OL. 1086

## Picturesque Brick Cape Cod
On a beautiful setting featuring large living room, wood-burning fireplace, nice dining room, modern equipt. kitchen; second floor has 2 large bedrooms and tile bath, basement has gas automatic heat and recreation room; wooded lot 300 ft. deep, an ideal home for privacy and no room for argument at $16,800. Call J. E. KAZLEY, SH. 0875.

## FARMETTE
One acre of ground and a new 4-bedroom, 2-bath house for $16,000. 350 ft. frontage on paved road, high ground, beautiful view. It is country, not suburban, about 15 miles from downtown Washington. Living room, dining room, kitchen, 2 bedrooms and bath, down; 2 bedrooms and bath up. Plentiful closets. Oil heat, detached garage; flagstone terrace.
DICKSON & REDDING
OL. 7151 Eve. J. C. Smith, OL. 2084

## ONE-FLOOR PLAN
41x28. 6 large rooms and bath; tile brick, 2 fireplaces, full basement, hot-water heat, stairway to large unfinished attic, large lot. You can move in in 30 days. Lanham Park. $12,500. terms.
ALVIN EPLING, UN. 0313

## IMMEDIATE SALE
Call Today
SL. 3700
For further information regarding these homes:
SILVER SPRING—$13,950
Attrac. 5-rm. brick bung., has 2nd fl.; full bsmt., oil heat. Please call SLigo 3700.
$10,650—KENSINGTON BUNGALOW
SILVER SPRING
Oil heat, on ½ acre. Please call SLigo 3700. Silver Spring.
Attrac. 6-rm. 2-story brick, 2 baths, rec. rm., garage, nice place. Please call SLigo 3700.
TAKOMA PARK
Red brick bung., 3 bedrms., and 2 baths; full bsmt. Reasonably priced. Please call SLigo 3700.
TAKOMA PARK
An all-brick (red) bungalow, screened porch, full bsmt. $11,950, may go GI. Please call SLigo 3700.
SILVER SPRING
A well-planned brick home, 3 bedrms. and den, 3 baths, all large rms., beau. grounds, garage. Will suit a doctor. Please call SLigo 3700.
SILVER SPRING
English brick, 6 rms., all large; full bsmt., garage; beau. corner lot, $17,500. Please call SLigo 3700.
SILVER SPRING
Beaut. Woodmoor, Williamsburg brick house with slate roof, 6 rms., full bsmt., garage. Priced to sell quickly. Please call SLigo 3700.
For prompt and courteous service call
WORTHINGTON REALTY
Exclusive Agents
8427 Georgia Ave. SLigo 3700
If no answer, call SH. 1913

## Location Counts
We have a lovely 6-room brick residence in the nicer part of Silver Spring; 3 spacious bedrooms, living room 14 by 26, 1½ baths, tile baths, built-in garage, and a very large corner level lot. For appointment call
J. E. KAZLEY, SH. 0875

## Garden and Poultry Place
5-room and bath stucco; newly redecorated, front inclosed, back porch, basement, furnace heat, continuous hot water; 1 acre of garden and beautiful shade trees. Garage, other outbuildings. Near everything. 5 miles from D. C. $11,500, terms.
ALVIN EPLING, UN. 0313

## Everybody, Attention
IN THE HEART OF MT. RAINIER.
Modernized 6 room and bath 2 story home, oil hot-water heat, detached 3-car garage; 101-ft. frontage on 29th st., 150 deep. Opposite Kaywood Gardens apt. House occupies 25 feet, the remaining 76-foot building lot can be used to erect an apt. building or residence. Total price $14,000. Very reasonable terms can be arranged. For appointment call
WILLIAM L. PRIMROSE REALTY
WARFIELD 8484.

## Adjacent Potomac Hunt Country
$20,000
1 acre, well landscaped, 4 bedrooms, modern in every detail. An older house completely reconditioned within the past year. 3-car garage and barn. Prompt possession.
W. L. LEBLING, Realtor
WI. 1122

## BRICK BUNGALOW
Just off New Hampshire ave., Foyer entrance, beautiful living room, side screened porch, very large, modern equipped kitchen with plenty of dinette space; 2 lovely bedrooms and full tile bath. Stairway to attic for future rooms; full basement, automatic heat; pine paneled recreation room, outside entrance. Priced to sell at $13,500.
WOOD-CONLEY CO.
913 Pershing Dr., Silver Spring.
SLigo 5700. SH. 0015.

NEW, NEVER OCCUPIED—6 rooms, 1½ baths, detached brick, painted white, lot 100 ft. front with white picket fence for safety of children, located on Jones Bridge rd. next to Conn. ave., Chevy Chase, Md. FULTON R. GORDON, owner, 1427 Eye st. nw. DI. 5230 till 8 p. m. Broker's attention.

## Near Naval Hospital and Public Health
Several new brick homes with bedroom and bath on 1st floor, 2 large bedrooms and bath 2nd floor. Select yours now and pick out your own paper and your linoleum for the kitchen floor.
E. M. FRY, INC.
REALTORS
4628 East-West Hwy. WI. 6740-8700.
OFFICE OPEN TILL 9 P. M.

## EXCLUSIVE CHEVERLY
Large 4-bedroom brick Cape Cod, on delightful lot; outdoor barbecue and fish pond; A-1 condition throughout; fireplace, tile bath, 2 twin-sized bedrooms on 1st floor; owner transferred, will give fast possession. Priced right at $16,500.
ROBERT S. DAVIS & CO.
5808 Baltimore Blvd., Hyattsville, Md.
WA. 3900. Office Open Sunday.

## NEW DEVELOPMENT
Featuring 3 bedrooms and 2 baths; all brick; bungalow or 2-story; h.-w. heat, aluminum windows; beautiful, carefully planned subdivision; a real bargain at $15,500; terms to suit.
PHILIP B. KEY REALTY
SLigo 3010 Until 9 P. M.

## "$13,250"
will buy this new, detached brick home in a lovely section of Bethesda, on a wooded lot 65 ft. wide, with 5 rms., 2 bedrms., tile bath, automatic heat. Substantial cash and quick action both necessary. Call MEt. 1143, until 9 P. M.
J. WESLEY BUCHANAN, Realtor

## BUNGALOW—VACANT
Nice 5-room frame home, near schools and transp., in BRENTWOOD, MD. Nice living rm., dining rm., kitchen, 2 bedrms., bath, full basement, h.-w. oil heat. Large lot, 40x225. PRICE, $8,950, with $1,750 CASH, monthly payments $75. Phone MR. RAY, DE. 1872, with
SHANNON & LUCHS CO.
1505 H St. N.W., NA. 2345.

**Sale, Suburban Houses 67**

MARYLAND

## $12,000
Bargain bungalow; new, 2 bedrooms, living rm., large kitchen and bath; full basement; stairway to floored attic; act quickly!
PHILIP B. KEY REALTY
SLigo 3010 Till 9 P. M.

## LOVELY VIEW
Large site, 160-foot frontage, near Conn. ave. extended; attractive 3-bedroom 2-bath home; quite reasonable terms. Evenings, call Mrs. Christman, OL. 9066.
ALLIED REALTY CORP. WI. 6649.

## BY OWNER
2-family 7-room attached brick, full basement, automatic gas heat, 2 refrigerators, 2 gas ranges; arranged in 2 apts.; renting for $130 per month. Could be commercialized. 800 B st. ne. $12,500; terms.
ALVIN EPLING, UN. 0313

## 2 Acres
NEAR ROCKVILLE
With 5-Room Bungalow
This is a modern bungalow, less than 2 years old, with chicken house, oil heat and a well-planted garden; owner is anxious to sell. We are open for an offer. Shown by appointment.
E. M. Fry, Inc.
REALTORS
4628 East-West Hwy. WI. 6740-8700.
OFFICE OPEN TILL 9 P. M.

## $16,250
On transportation, walking distance to stores and schools. Living room, 11x20, dining room and kitchen, 3 bedrooms 2nd floor. Oil hot-water heat. $5000 cash will handle. Lot 60x150.
GRAHAM-HALL, Realtors
WI. 3250. Eves. AL. 1034

## 6-RM. BRICKS, $11,650
Inspect these new homes, none better at the price. Forestville, Md., 3 miles from District line, well designed, carefully constructed, concrete floored, full-sized cellars with laundry trays, oil fueled, hot-air furnace; 1st floor has living room, dining room, modern kitchen and liberal-sized bedrooms, select oak flooring; 2d floor has 2 bedrooms and modern bath with shower, select pine flooring; fully insulated, weatherstripped, and screened; lots 75x135 ft., none with less than 10,000 sq. ft. of land; excellent transportation facilities, schools, churches and stores in close proximity; homes ready for occupancy; liberal terms.
To inspect, take Marlboro pike to Forestville, turn left into North Forestville Development Co.
Open for inspection today and Thursday, 6 to 8 p. m.
Note: These houses are being rapidly sold; buy yours while they are available.
O. B. Zantzinger Co.
945 K ST. N.W.
Phone NA. 5371. Eves., CA. 8932.

## BRAND NEW
Montgomery County Area of Takoma Park
We can now offer for sale a very attractive custom-built home with built-in garage and bedroom with lavatory and toilet on the lower level. 1st floor has living room with fireplace, dining room, ultra modern kitchen completely equipped, 2 large bedrooms and tile bath on 2nd floor; house is constructed of half brick and half frame, slate roof, copper gutters and down spouts. Immediate occupancy. Price $17,500. Reasonable terms can be arranged to responsible purchaser.
GRAHAM HALL
Realtors SH. 6626

## DON'T MISS THIS
Vacant—7-room brick, center hall type; Beltsville. Large living room with fireplace, dining room, kitchen and bath on 1st floor; 4 bedrooms and bath on 2d floor; large unfinished attic; newly redecorated. Arranged now for 2 families, with private entrance. Full basement, hot-water heat, oil. Lot 75x150. Will go GI. $13,500.
ALVIN EPLING, UN. 0313

VIRGINIA

## ALEXANDRIA, VA.
Located very close to National Airport. An extremely nice and unusual brick home, consisting of large living room, with fireplace, and kitchen-dinette arrangement on the 1st floor; on the 2nd floor there are 2 good-sized bedrooms, 1 small, and tile bath. There is an English-type basement with large room and fireplace; also equipped kitchen and half bath. This property is an excellent buy at $12,950.
ARLINGTON REALTY CO.
2204 Wilson Blvd. GL. 1900-OX. 4122.

## ARLINGTON, VA.
2053 N. BRANDYWINE ST.
Attractive well-designed row brick of English architecture in one of the nicest and most convenient sections of N. Arlington. Contains 5 rooms, full basement, oil a.-c. heat. Priced at only $10,500, on terms for quick sale. Immediate possession. Call DI. 1015, 'til 9 p. m.
Wm. H. Saunders Co., Inc.

## ARLINGTON, VA.
2053 N. BRANDYWINE ST.
Attractive well-designed row brick of English architecture in one of the nicest and most convenient sections of N. Arlington; contains 5 rooms, full basement, oil a. c. heat. Priced at only $10,500 on terms for quick sale. Immediate possession. Call DI. 1015, till 9 p. m.
Wm. H. Saunders Co., Inc.

ARLINGTON
## Good Home—Good Buy
Attractive 6-rm., in select residential neighborhood; conv. located to everything; 1 block transp., 2 blocks school and shopping, close to Wash., Pentagon and Navy. Beautiful lawn and shade trees on property. Large liv. rm., firepl., din. rm. and equipped kit.; 3 very large bedrms., tile bath, screened porch, full bsmt., oil heat.
CAPUTI REALTY CO.
Realtors. Phone FA. 2122
121 S. Wash. St., Lee Hwy. at Broad St.

## ARLINGTON HOME
2-story frame, 5 rooms and bath, pantry, screened front porch, ½ basement, oil burner, hot-water heat, beautiful yard, 83x117 ft., enclosed with white picket fence and containing many large shade trees, garage and driveway, situated on quiet dead-end street, close to schools, 2 shopping centers, theater and 10c bus line within 20 minutes of downtown Washington. Price $10,950. Terms.
B. M. SMITH
2408 Columbia Pike OX. 2038.

ARLINGTON
## SAVE ENERGY
All 6 rooms on first floor; large, unfinished attic, screened porch; oil heat; detached garage. Immediate possession.
ROBT. N. BRUMBACK CO.
Realtors
OW. 7330
Lee Highway at Lorcom Lane

## ARLINGTON
8 beautiful acres wooded near Arlington Village and 5-room frame house now rented for $100 month; will make a beautiful subdivision. $23,500. terms.
MAC LINDSEY
75 N. Glebe Rd.
CH. 6090. CH. 6213.

## ARLINGTON FOREST
Convenient to Pentagon, Navy Annex and D. C. $15,750, $4350 cash, balance approximately $159 monthly for 4½ years then $68.54. 3-bedroom brick Colonial in good condition, on a very good lot in a wooded area. 2 blocks to Lee blvd., 3 to shopping. Come on, folks, see it! Buy it!
CARROLL BICKLE, Realtor
211-2430 Wilson Blvd.
GL. 2056 OX. 1732

ARLINGTON
## NEW COLONIAL
Brick construction with fireplace in large living room, large dining room and equipped kitchen and ½ bath on first floor. 3 good size bedrooms and full bath on second floor. Full basement with outside entrance. Convenient location. Good financing.
ROBT. N. BRUMBACK CO.
Realtors OW. 7330
Lee Highway at Lorcom Lane

## BEVERLEY HILLS
Navy family moving to New York is selling most attractive house. 3 bedrooms and bath, plus small room with ½ bath on first floor; good-size living room and full dining room, modern kitchen, screened porch; attached garage, storage attic; no basement; lovely extra-large level lot with oak shade trees. Price $23,500, with good terms. TE. 6954. No brokers.

## FALLS CHURCH
7-room frame 2-story house, about 30 years old, in good condition; modern conveniences, range and refrigerator, oil heat, hot water. The lot is 76x150, zoned commercial. $12,000, terms.
MAC LINDSEY
75 No. Glebe Rd. CH. 6090, CH. 6213.

## CHERRYDALE
In this desirable close-in location, we offer a Cape Cod brick, prewar built home having living room with fireplace, dining room and kitchen, 2 bedrooms, and tile bath; all on the ground floor; stairway leads to a large unfinished attic where additional bedrooms can be finished. Full basement with oil hot-water heat, outside entrance. Act quickly on this one. Price $13,250. Reasonable terms can be arranged. For appointment to see, call
MANNAS REALTY
2116 Wilson Blvd. GL. or OX. 2784

Continued on Following Page.

## Sale, Suburban Houses 67

Continued From Preceding Page

VIRGINIA

**FALLS CHURCH, VA.**
A good 5-room brick house on ample fenced & landscaped lot. Convenient to everything. Hot-water heat, detached garage. A real place for children. Fairly priced, $12,650.

FALLS CHURCH, VA.
We have 2 new English brick, 4-bedroom houses with 1½ tile baths. Beautiful living room, Heat-o-lator fireplace, dining room, spacious kitchen, 2 bedrooms & ½ bath, 2nd floor, 2 bedrooms, dressing room & bath. Abundant closet space. Full basement, oil heat, garage. A good floor plan & beautifully decorated. Reasonably priced, $17,500.

SEE OUR VA. FARM AD
SEE OUR INVESTMENT PROPERTY AD
EASTMAN & STEELE
Realtors Falls Church 2620

**FALLS CHURCH**
Corner, 85x120 with 6 5-rm. asbestos shingle bungalow; heat., auto. heat, space in attic for additional rms.
L. McGEE KING, REALTOR
GL. 5273. 1561 Wilson Blvd. CH. 5360.

**FALLS CHURCH**
Brick Colonial on wooded lot, 1 block from transportation. 1st floor, living room 22x14 with fireplace, dining room 14x13, equipped kitchen 12x13. 2d floor, 2 large bedrooms 22x12 and 18x13 with 4 closets. Full dry basement with oil heat. Priced at only $14,250.
MILTON G. SMITH
4219 Wilson Blvd. OW. 7200.

**GROVETON**
Excellent location in this fast-growing community; living room, dining room, modern kitchen with cabinets, screened porch off living room; bedrooms and ½ bath on first floor; 2 large bedrooms with closets, bath with tub and shower on second floor. Full basement with laundry tubs; storage attic; insulated; oil hot-air heat; approximate 1/3 acre with nice shrubs, garden, chicken house, stable, fruit trees, etc. Price $16,000; terms. For full information call ALex. 1158 or ALex. 6787, EBNER R. DUNCAN CO., Realtors and Insurers, 209 Rupley Bldg., 818 King st., Alexandria.

**HILLWOOD**
Beautiful 3-bedroom brick home that has everything. If you are seeking a fine well-built, livable home here is where your search ends.
DWYER & CARTER
1813 No. Uhle St. OX. 2980. CH. 4184

**LORCOM LANE**
Charming brick Colonial homes with built-in garage, half bath on first floor, 3 bedrooms with 2 baths on second floor. Finished rec. rm. and half bath in basement. Reasonably priced.
ROBT. N. BRUMBACK CO.
Realtors OW. 7330
Lee Highway at Lorcom Lane

**LANGLEY, VA.**
Langley Farms subdivision — 3 miles from Chain Bridge. In a community of individual homes, white frame, center hall Colonial home, over ½ acre beautifully landscaped. Appointments as follows: 2nd floor 3 spacious bedrooms, ample closets, full tile bath, tub and shower; 1st floor living room 13x23, colonial fireplace, French doors to rear garden, cheerful dining room 12x12, tile powder room, modern wall equipped kitchen, stove and refrigerator. Full basement, oil heat, laundry tubs. 2-car attached garage with loft. Owner, leaving Washington, desires quick sale at $22,500. Substantial cash, immediate possession. For appointment call
E. H. IRWIN
NA. 1595 or Elmwood 648 or 463

**MT. IDA SECTION, ALEX.**
6-room brick, excellent condition; ready for immediate occupancy; located on a corner wooded lot with nice shrubbery. House has lovely living room with fireplace, large dining room, equipped kitchen, screened living porch and glassed-in porch, 3 bedrooms and bath. Oil a.-c. heat.
J. LEE PRICE
2303 S. Arlington Ridge Rd.
JA. 1504. Ivy 1272.

**MT. VERNON MEMORIAL HIGHWAY**
This attractive 6 room brick home is beautifully located only ½ mi. south of Alexandria, Va., on nice lot, convenient to transportation. Living room 20x12 with wood burning fireplace, dining room, modern kitchen, and lavatory, on 1st floor. Screened side porch. On 2nd floor 3 bedrooms and tile bath. Oil heat, attached garage, vegetable garden in back yard. Home in excellent condition. City utilities. Possession with title. Price $18,250. Call Mr. Addison, NA. 9300, Eves. and Sun. Fairfax 181W3.
Boss and Phelps, Inc.
Exclusive
1417 K St., N. W.

**NORTH ARLINGTON**
A rare opportunity to purchase a beautiful 6-room house, 1½ baths. Packed with features for good living, excellent neighborhood.
DWYER & CARTER
1813 No. Uhle St. OX. 2980, CH. 4184

**OAKCREST**
Masonry home with 7 rooms, consists of entrance hall, large living room with fireplace and door opening onto large screened-in porch overlooking the garden. Dining room, kitchen, 2 bedrooms, tile bath on 1st floor; 3 bedrooms and tiled bath on 2nd floor; full basement, built-in garage. Large wooded lot.
J. LEE PRICE
2303 S. Arlington Ridge Rd.
JA. 1504. Ivy 1272.

**OVERLEE KNOLLS**
We have 4 very attractive homes in this exclusive and convenient area priced from $18,950. 2 of them have bedroom and half bath on first floor. Shown by appointment.
ROBT. N. BRUMBACK CO.
Realtors OW. 7330
Lee Highway at Lorcom Lane

**Yates Gardens—Alexandria**
Your choice of a 2 or 3 bedroom brick townhouse for gracious and economical living. These 7-year-old houses are in excellent condition and complete in every detail, including attractive garden areas. The immediate community contains shopping facilities, bus lines, school, churches, and the Mt. Vernon Parkway for easy commuting into Washington. Oil heating together with taxes on the property amount to $150 per year. If you are interested in a well located and attractive home which can be financed easily call Mr. Sylvester with
Robt. L. McKeever Co.
Realtors
Shoreham Bldg., NA. 4750, TE. 1122

**VERY ATTRACTIVE BRICK CAPE COD**
6 years old, on lot 75x200 ft.; fine garden plot; 1 block to transportation. Large living room with fireplace, dining room, fully equipped kitchen and large very beautiful sun room on 1st floor; 2 bedrooms and bath on 2d floor. Full basement, oil heat with air-conditioning, built-in one-car garage; schools and shopping center conveniently accessible. If interested call until 9 p. m.
J. WESLEY BUCHANAN
1301 Columbia Pike.
CH. 1341. OX. 2798.

**MODERNISTIC RAMBLING FRAME HOME**
On large lot in exclusive neighborhood, Falls Church. Living room with fireplace and bookshelves, electrically equip. kitchen-dinette; bath, 2 bedrooms, sun room or extra bedroom, completely insulated, oil hot-air heat. Cost only 399 last season. Priced below the market.
McCURDY REALTY CO.
FALLS CHURCH, AX. 4547

**$10,500**
New modern sparkling white bungalow, 2 bedrooms each big enough for twin beds, with additional space for expansion, easily financed through FHA.
REAL ESTATE SERVICE
Lee Highway at Glebe Road
GL. 0561 Realtors OX. 2585

**Beautiful Brick Rambler**
on nearly an acre of land, in a fashionable area; consists of 4 bedrooms, 2 baths, living room with fireplace and picture window, full dining room and electric kitchen, garage, unfinished recreation room, oil heat. Call for appointment to inspect.
J. WESLEY BUCHANAN
1301 Columbia Pike.
CH. 1341. OX. 2798.

## Sale, Suburban Houses 67

VIRGINIA

**3 BLOCKS FROM PAROCHIAL SCHOOL FALLS CHURCH**
New 2-bedroom, brick home, very well built on lot 50x200, fireplace and bookshelves in large living room, dining room, modern equipped kitchen. Many large closets, beautiful bath, hardwood floors, oil hot-air heat, laundry trays in nice utility room, copper plumbing, gutters and downspouts. Will be landscaped and ready for occupancy soon.
McCURDY REALTY CO.
Falls Church. AX. 4547.

**Close to the Washington Golf and Country Club**
With almost an acre surrounding this lovely home of modern antiquity. 1st floor plan includes 23-ft. living room with fireplace; dinette; large electric kitchen, den and full tiled bath; also there is a large 40-ft. screened porch on the front. On the 2nd floor there are 4 bedrooms and tile bath. This home is priced extremely low at $22,000 for this area and there is $14,000 1st trust at 4 per cent interest.
ARLINGTON REALTY
2204 Wilson Blvd., GL. 1900, OX. 4123

**CLOSE IN HOME**
WITH 1¼ ACRES
This property offers an unusual combination of the advantages of both city and country. The house sits on a hill with a distant view of the Potomac and is within walking distance of bus, school and shopping. It has a beautiful living room with fireplace, center hall, gracious dining room with large bay window, and a convenient kitchen with plenty of cabinets, dishwasher, range and refrigerator. On the 2d floor are 3 bedrooms, closets and bath. The house is insulated, weatherstripped, has oil heat, city water, a Bendix washer and a useful screened porch. The grounds offer a choice selection of shrubbery and there are a garage and servants' cottage. Price $22,500; $5,000 down.
MASON HIRST
Annandale, Va., at the end of Columbia Pike. Phone ALex. 5812. Closed Sun.

**CHANTILLY—$27,500**
55 acres; an excellent brick home of 3 bedrooms, 1½ baths, oil h.-w. h.; over ½ mile on Route 50, and 4 miles west of Chantilly. This is a good value. Eve's, Mi. 2121.
J. LEO KOLB, MI. 2100

**OWNER MUST SELL**
5 brick houses, 2, 3 and 4 bedrooms, tile bath, oil heat, prewar brick in excellent location. House will be financed with 1st trust of 70% of the selling price at 4½% interest. Possession 90 days to 6 months. Call for appointment to see. OX. 0017.
HARRINGTON REALTY

**NR. NATIONAL AIRPORT**
1st time offered. This vacant semi-detached brick, newly decorated, 2 bedrooms, equipped kitchen, small cash down, and terms for the balance. It won't last thruout the day. (That's our tip to you.) Call RE. 6650 till 9 p. m.
Colonial Investment Co.

**3 OR 4 CHILDREN**
will fit comfortably in this Lyon Village bungalow that has 3 bedrooms. Close in near Clarendon and schools.
REAL ESTATE SERVICE
Lee Hwy. at Glebe Rd.
GL. 0561 Realtors OX. 2585

**COZY BUNGALOW**
Consisting of living room, dining room, kitchen, 2 bedrooms and bath. Full basement, oil h.-w. heat, garage. Located on a nice landscaped lot. Convenient to transportation. Price, $13,250, with $3,500 down.
ALDEN J. KIEFFER
OX. 0836. GL. 7116.

**Beautiful English Rambler**
For the large family. Located in Falls Church on wooded lot 100x200 ft. 1st floor has living room with fireplace and bookshelves, dining room opening onto terrace and overlooking beautiful rock garden, very large equipped kitchen, bedroom, pine-paneled den with random width floors, full tile bath. 2d floor has 3 extra large bedrooms with tile bath. More than enough closet space. Basement with oil heat. Outside entrance, attached garage. It's one in a million. Shown by appointment.
Exclusive With
MILTON G. SMITH
4219 Wilson Blvd. OW. 7200.

**CALIFORNIA STONE ON THREE LEVELS RIVERVIEW**
See this charming stone home in beautiful Belle Haven, unusual floor plan includes living room 21x14 with Dutch fireplace, English basement with dining room and fireplace, beautiful kitchen, breakfast nook and ½ bath. On several levels above the living room are arranged 4 bedrooms and 2 baths. This delightful home is like no other one. All prewar features required by the discriminating purchaser. Price and terms given by request. Quality homes our specialty.
ARLINGTON REALTY CO.
2204 Wilson Blvd., GL. 1900, OX. 4123

**NEAR CLARENDON**
Beautiful 6-room prewar built brick. 3 very large bedrooms, bath, big attic, recreation room, garage, oil heat, enormous porch. $18,500.
M. L. ALVIG. CH. 1901.

**COUNTRY CLUB**
IMMED. POSSESSION
$4000 CASH REQUIRED
On one acre; 3 bedrooms and 2 tiled baths; 1st floor living room, dining room, kitchen, breakfast room, den and bath; 2nd floor, 5 bedrooms and bath, full basement, oil hot-water heat; $14,000, 4% first trust, Price $21,500. Fred J. George, Realtor, 2173 N. Glebe rd. OL. 6777, OX. 0141; eves., CL. 4230.

**Owner Moving West Coast OFFERS THIS**
BEAUTIFUL ONE HALF ACRE AND HOME
TERRACED GARDEN—GIANT OAK TREES
2409 MILITARY RD. AT LORCOM LANE INTERSECTION
Brick, story and half, 2 bedrooms and bath 1st floor, 2 bedrooms and bath 2d floor; 2 flagstone-terraced porches; 2-room apartment and bath with private entrance in basement; recreation room with fireplace and built-in garage. This home is without a doubt the coziest, homeyest house, offering playground space for children, with badminton court and outdoor fireplace, that can be found on today's market.
M. T. BROYHILL, INC.
EXCLUSIVE AGENTS
Arlington, Va. CH. 5300.

**INCOME PROPERTY**
Four bedrooms and bath on the 2nd floor, rented, OPA ceiling, approximately $200 mo.; 1st floor, living room, dining room, kitchen, bedroom and bath; close to bus and shopping center; $4,750 cash, $71 mo.; furnished. If interested, call
MANNAS REALTY CO.
2116 Wilson Blvd. GL. or OX. 2784.

**Near Front Royal**
VACANT
Comfortable 5-room house with view of the Blue Ridge Mountains; 16 acres of land; detached building for country store with gas pump; outbuildings. Priced at $13,750.
Katharina M. Posner
JA. 2105. TE. 8584.

**FOUR-BEDROOM HOUSE**
on 5 acres in nearby Fairfax County; pleasant hilltop situation with large lawn and plenty of room for gardening and a riding horse; spacious porches, large rooms, 2 baths and oil heat; price, $20,000; $5,000 down.
MASON HIRST
Annandale, Va., at the end of Columbia Pike. Phone AL. 5812. Closed Sundays.

**FOR SALE BY OWNER**
17 acres with a white frame bungalow, having 2 bedrooms, bath, large living room, dining room, equipped electric kitchen, elec. hot water heater, oil heat, barn and other buildings. 450 ft. frontage on Mill rd. near Mount Vernon adjacent to large subdivision. Large lawn with shade trees, flowers and grape vine, partly wooded. Full price $15,500 with 1/3 down. Balance $65 per month. Location south on Rt. 1 to Ingleside Market, left 3 blocks on black top road, left to 1st bungalow on left. Good land for truck farm, chickens or subdividing. Ingleside 52-J-11.

**RAMBLER BUNGALOW**
With 1¼ acres near intersection of Washington Blvd. and Glebe Rd., and 1 block from Glebe Rd. Living room, dining room, unusually attractive fully equipped kitchen, 4 bedrooms and bath, all on 1st floor; partial basement, oil hot-water heat, shaded patio, detached 2-car garage with workshop and storage room, bearing fruit trees, asparagus bed; ample fertile land for gardening. Call until 9 P. M.
J. WESLEY BUCHANAN
1301 Columbia Pike
CH. 1341-OX. 2798.

**1st or 50th Anniversary**
This home will charm you. 1st floor plan, living room, kitchen, dinette, 2 excellent bedrooms, and bath. Full dry basement. 2nd floor partially finished. Beautiful grounds, wooded and shrubbed. Immediate possession. Priced at $11,800.
ARLINGTON REALTY CO.
2204 Wilson Blvd., GL. 1900, OX. 4123

**$9,875—Direct From Owner**
Immed. poss'n. 5-room masonry house approx. 6 yrs. old. Tile bath, hardwood floors. Utility rm. Completely redec. On shady corner lot, in quiet neighborhood. Wide, well-paved street. 10c bus. 8 min. to Jamarcia Bridge. No brokers. OX. 1719.

## Sale, Suburban Houses 67

VIRGINIA

FOR better homes in Va. call CH. 4733-CH. 8920.
EDWARDS REALTY

**3 Bedrooms on 1st Floor**
Spread out and live comfortably in a 3-bedroom bungalow, all on 1 floor. Finish the upstairs if you need more room. Modern 6-year-old home. Oil heat, cedar storage closets.
REAL ESTATE SERVICE
Lee Hwy. at Glebe Rd.
GL. 0561 Realtors. OX. 2585.

**NEAR WILSON BLVD.**
$11,650—This is a lovely 5-rm. Colonial brick home; it has liv. rm., din. rm., kit., 2 bedrms. and bath; full bsmt. and stream through the back yard; immediate possession.
MANNAS REALTY CO.
2116 Wilson Blvd. GL. or OX. 2784.

**5-BEDROOM**
2-BATH BRICK, $15,950.
In a convenient section, very close to shopping, schools and downtown D. C.; living room with fireplace, dining room, kitchen, 3 bedrooms and bath on the 1st floor; 2 bedrooms and bath upstairs; full basement and attached garage.
MANNAS REALTY CO.
2116 Wilson Blvd. GL. or OX. 2784.

**WHITE BUNGALOW**
with a red brick foyer entrance and closet for guest clothes; nice living room with fireplace, large dining room, nice kitchen and 2 full-sized bedrooms and tiled bath; extremely large full basement, air-conditioned heat, copper plumbing; also there are steps to a large unfinished 2nd floor. This home is located in Arlington and very accessible to the Pentagon and Navy Annex.
ARLINGTON REALTY
2204 Wilson Blvd. GL. 1900, OX. 4123

**BEST WE'VE EVER HAD**
for someone who needs a good home with a low cash payment. Only $1,850 cash for a 3-bedroom brick colonial, 6 years old with a finished insulated room on 3d floor, oil heat. Hurry up, colonel, and call us for this. Out-of-town owner really must sacrifice.
REAL ESTATE SERVICE
Lee Hwy. at Glebe Rd.
GL. 0561 Realtors OX. 2585

**Best Buy of the Season**
3 twin-sized bedrooms and tiled bath upstairs. Large living room with fireplace, full dining room, large bright kitchen, also on 1st floor there is one large extra room for den or library. Full basement, oil hot water heat. This home is located on a corner lot in one of North Arlington's finest residential areas. The construction is all brick with lifetime roof. Also there is a one-car detached garage. After you have read, you can see what we mean, by the season's best buy since the price is only $16,950.
ARLINGTON REALTY CO.
2204 Wilson Blvd., GL. 1900, OX. 4123

**ON A HILL, BIG OAKS**
Ideal neighborhood for children, only 10 minutes downtown; the roomiest and best planned bungalow you will find for $12,650. 5 big rooms, fireplace and everything one is looking for in a home. Brick and masonry, prewar built; space for more rooms upstairs; big bright basement, plus unfinished recreation room, oil heat.
M. L. ALVIG. CH. 1901.

## Sale, Out-of-Town 68

**Woodhaven, Long Island, N. Y.**
Corner house, to close estate; 3 apartments, convenient transp. to downtown New York. Price $11,500. Apply HELEN PECK OF SANDOZ, INC., DU. 1234, or HOME PHONE, OR. 4923.

## Farms, Land, Sale 70

MARYLAND

**ONE OF MONTGOMERY COUNTY'S OUTSTANDING FARMS**
Containing more than 200 acres in high state of cultivation; long frontage on macadam road, 9-room, all-modern house, tenant house, barn and other outbuildings, nice orchard. Priced right for quick sale. Including crops, stock and machinery. Tenants will continue on if desired. For appointment to inspect, call Mr. Saunders with
E. M. FRY, INC., Realtor
WI. 6740

VIRGINIA

**OUTSTANDING VIRGINIA FARMING ESTATE**
2 hours from Washington in the beautiful Virginia Piedmont are a farm of 1,000 acres in this handsome Georgian house. Its gracious 50 ft. center hall leads to a dining room 24x24, drawing room and library, each 40x24, and an informal paneled game room. The stairway climbs gracefully to the 24 floor, where the master bedroom are 34x24, the others 22x22. There are 4 baths and numerous closets. Decorations are by Tiffany, of New York. It can be could build such a house at all today. Its cost would be above $300,000. Other buildings include a handsome old brick colonial house, 2 tenant houses, and 3 barns. The land is fertile and responds to good management. The price of the property is $175,000 and inspection is by appointment. Shown by
MASON HIRST
Annandale, Va. Phone ALex. 5812. Closed Sundays.

**Charming Country Home**
Beautiful 8 large room modern, prewar well constructed, new condition home, excellent location, large yard and shade, beautiful view, large dairy barn and other buildings in best condition. 40 acres of very best farmland. Long frontage on hard road. Buildings worth total price. An exceptional buy. 50 minutes to D. C. Substantial cash payment. Total price, $27,500. Phone Vienna 280.
WHITESELL REAL ESTATE
Chain Bridge Rd.
Nr. Oakton School, Oakton, Va.
Closed Sunday

**LOUDON COUNTY**
EXCELLENT GRAZING FARM
419 acres, good strong land, well located. 1 mile from town; 65 acres timber for which owner has written offer of $4,200 cash. Balance in meadow and blue grass. Fields have ample water; 3-room brick house. Electricity available. Large bank barn, double corn crib, large sheep shed and other outbuildings. This farm is a good value and sound investment in a fertile farming community. Price $18,850. Must be cash above a 1st trust at price offered.
EASTMAN & STEELE
Realtors. Falls Church 2620.

**DAIRY FARM**, over 300 gently rolling a., 8-rm. farm house, elec. mod. dairy barn, 2 other bgs. barns, silo, growing crops. $20,000. Dairy herd optional. Terms. WM. M. CRAIN, GL. 8753.

**BEAUTIFUL STONE FRONT**
Is one of the outstanding features of this home, large living room with fireplace and large side, screened porch; full dining room; large kitchen. Upstairs there are 3 full bedrooms and tiled bath. In the basement we find a large, finished recreation room and half bath, plus laundry and utilities.
ARLINGTON REALTY
2204 Wilson Blvd.
GL. 1900 OX. 4123

## Farms, Land, Wanted 72

SMALL OR LARGE
Arlington, Fairfax and adjoining counties. 1 to 200 acres.
CHESTER COGSWELL
736 N. Albemarle St. OX. 1633

## Lots for Sale 73

DISTRICT OF COLUMBIA

**CHOICE HOME SITES WAKEFIELD**
CHEVY CHASE, D. C.
Eight beautiful lots, 1½ blocks off Conn. Ave. Very close to Wilson, Deal & Murch Schools. $4000 to $6000.
KENWOOD
210-ft. frontage, ¾ acre, beautiful corner, reasonably priced.
Bradley Farms—6 Acres
River Road, near Congressional Country Club. Established community of fine homes. $10,000.
JAMES E. SCHWAB
3523 Conn. Ave. OR. 5800 WO. 1408

## Lots for Sale 73

MARYLAND

**ACRE LOTS**
New restricted subdivision. Only 3 miles D. C. line. In Oxon Hill, Md.; some wooded, some clear; $100 down; $15 per mo.; inquire at 3555 Livingston rd. Call SP. 0363; Sun., LO. 7449.

**LANHAM PARK**
JUST EAST OF LANHAM, MD.
(Out Defense Highway)
Beautiful Wooded Homesites Available.
In one of the fastest growing communities in Prince George County, and where you can still get nearly ½ acre of ideally situated land for $750.
71 LOTS SOLD SINCE JANUARY 1, 1947
3 COMPELLING REASONS
Large wooded lots—many with beautiful oak trees.
Pure city water.
Phone service.
Fast bus and train connections.
Roads already installed.
Close to schools, churches, etc.
Low county taxes.
Lovely lots, 100-ft. front, 170 ft. deep.
ONLY $750
CONVENIENT TERMS IF DESIRED.
Directions—Bladensburg rd. to Peace Cross, turn right, out Defense Highway 4½ miles to Pennsylvania Railroad overpass, cross overpass, continue ½ mile to large sign, "Lanham Park," at office on left side of Defense Highway.
OFFICE OPEN DAILY AND SUNDAY
10 A. M. UNTIL 8:30 P. M.
THOMAS F. HALLEY
Phone RYattsville 0354.

**BERWYN HEIGHTS, MD.**
Lots 50x200, $600 to $1,500
8403 58th Ave., Berwyn Heights, Md.
TO. 4507 or OR. 3844.

**McLEAN, VA.**
Only 5 miles from Chain Bridge. Restricted and approved subdivision. 9 half acre building sites, high elevations, ideal for building. Electricity on property. Price $300 per site for quick sale. To inspect call owner.
E. H. IRWIN
NA. 1595 or Elmwood 648 or 463
Eves. and Sun.

**BUILDERS, ATTENTION!**
Group of 31 Lots Available in WOODLAND
A highly developed community in Bethesda. Beautifully wooded home sites ranging in size from 50 ft. to 85 ft. frontage. Ready for immediate improvement with all utilities available. Priced $1,600 a lot for immediate sale. Terms can be arranged. Call Mr. Lipnick.
CAFRITZ CO.
DI. 9050

**OXON HILL VICINITY**—120x175-ft. lots, reasonably priced. LOcust 7343.

**1-ACRE Building Sites**
In the beautiful Paint Branch Farms Development. Highly restricted. This is an established community and already has many beautiful homes and satisfied owners. The contour of the land is such that the purchaser may select a cleared or wooded site. Level or gently rolling land (some with stream) so as to blend in harmony with the design of house you plan. A riding horse will add to the family's pleasure and gardens fresh vegetables and chickens will give just the country touch most people desire. Located on Colesville rd. at Colesville, Md., about 6 miles out of Silver Spring. Convenient to transportation, churches, schools and stores. Predevelopment price, $1,500 per site. Terms. Agent on property Sat. and Sun. 1 to 6 p. m.
E. S. PRICE & CO.
ME. 3630—Ph. 1231.
Eves. and Sundays, Call Mr. Price, SLigo 3429.

VIRGINIA

NINE LOTS, located in desirable section of Arlington County, can be bought as entirety for $8,000. For details, call
Phillips, Canby & Fuller, Inc.
1012 15th St. N. W. NA. 4600

BELLEVUE FOREST
Large wooded sites overlooking Washington Golf and Country Club.
GEORGE MASON GREEN CO.
2840 Wilson Blvd., Arlington, Va.
CH. 3838 Eves., GL. 3838

## Acreage, Sale 75

ACRE BUILDING SITES.
Some on concrete road, some on good gravel streets, some open, some wooded; restricted for neighborhood protection while preserving country freedom; priced upward from $1,000.
MASON HIRST
Annandale, Va., at the end of Columbia Pike. Phone AL. 5812. Closed Sundays.

LANGLEY—Lot containing approximately 1½ acres, stream, beautiful hill, ideal site for building. $4,500. Shown by appointment only. Mrs. Douglass B. Mackall, McLean, Va. Phone Elmwood 341.

LANGLEY FOREST—30 minutes from Washington on Georgetown-Leesburg pike. Sites for small estates to be sold from $3000 up. Shown by appointment only. Office at Langley. Mrs. Douglass B. Mackall, realtor, McLean, Va. Phone Elmwood 341.

## Waterfront—Sale 75A

BAY RIDGE
AN ANNAPOLIS SUBURB
A large redecorated Bay Beach Front home tastefully furnished, is offered for immediate occupancy. Equipped for year round use with every convenience. This home is priced well below current, comparable values. Harbor facilities are to be developed close by. Favorable financing is available. For additional information please call
INEZ CUSHARD
OR. 4232 till 10 p. m.

**DRUM POINT BEACH**
Washington's newest and largest beach development offers 2,200 acres of playground, including approximately 6 miles of beautiful shore line with miles of clean, wide, white sand beach bordered by tall majestic hardwood trees fronting on Chesapeake Bay, the Patuxent River and 4 spring-fed fresh water lakes available to each property owner.
Enjoy classes, whenever living all summer long at DRUM POINT BEACH. Here you can build a home where you can retreat at the end of the business day—to relax and enjoy the restfulness of DRUM POINT BEACH.
Large beautiful wooded sites at predevelopment prices, some with riparian rights, make DRUM POINT BEACH a sound, permanent vacation investment.
DRUM POINT BEACH has one of the finest all-year-round harbors in the Chesapeake Bay area. Representative on property every day.
DRIVE DOWN TODAY
Out Penna. ave. to Alabama ave. se., left on Route 4, through Upper Marlboro, continue on Route 4 to Wells Corner, turn right to Waysons Corner, right on Route 416 to Prince Frederick, through Prince Frederick on Route 4 for 15 miles, left to DRUM POINT BEACH. CALVERT REALTY AGENCY, Sales Agents, Southern Bldg. NA. 2227.

LOTS ON THE WATER and in water subdivision; is vastly different; we have four 50x average 175; $800 up; terms; nr. Deale. WM. M. BRASWELL, 3617 14th. AD. 5685. ACT NOW!

## Vacation Places 75C

COLONIAL BEACH, VA.—Furnished cottage, modern conveniences. S. W. Jamison, Fredericksburg, Va. Phone 191-J.

MILLENBECK, VA. The Cow Shed Beach. Log cottages with meals or housekeeping. Quiet. Sand beach.

## Dogs, Pets, Kennels 76

BOXER PUPS, A.K.C. reg.; best blood line, pedigree, contains several Int. Ch. plus A.K.C. Ch. Reas. TE. 1382.

COCKER PUPPIES—Black AKC registered. Champion blood-line. Pt. 0354.

ENGLISH BULL PUPS, 2 months old. AKC registered, sired by recent Garden winner. GL. 0744.

ENGLISH SETTER puppies, registered; from excel. hunting stock. WI. 7244.

IRISH SETTER PUPS
A. K. C. reg. Exceptionally fine blood lines. Farm raised. Price reasonable, for champion stock. E. D. McCAIN, Route 40, 2 miles west of Frederick, Md.

KITTENS, pedigreed Persian, silver white; immediate sale. $30. AD. 8692.

KITTENS, Siamese (hetobred seal point champion stock, both sides. WO. 0396.

LANDOVER KENNELS, boarding, stud service, indiv. runs, exc. care. WA. 6084

SELLING OUT—Pigeons, doves, other birds, pigeon equipment and used bird cages. WA. 2371.

HOLLYWOOD KENNELS — Boarding; Cocker Spaniel puppies and stud service. WA. 1824—TO. 5139.

## Horses, Livestock 76A

REG. T-BAY GELDING, 16 h. ½ in., 11 yrs., 1100 lbs., prime of life, ex. conformation, good disposition, no vices, well trained; suitable for light hunter or hack, handy as pole pony, goes on loose rein; valued at $1200 or will accept best reas. offer up to Aug. 3. Within 5 min. Memorial Bridge. Sat., Sun., or aft. 5 p. m. Office hr., RE. 6700, ext. 72113; res., TE. 3674.

FOR SALE—Privately owned; 2 nice riding horses; 1 sorrel gelding thoroughbred with papers; 1 black mare, Tennessee Walker; also 1 pretty bay pony, 12 hands. Can be seen by appointment. Lone Star Riding Academy, Duke st. extension, Alexandria. Call Mr. Wells, RE. 6271.

## Sale Miscellaneous 78

ACCORDION SOPRAIN—Whitt n, 120 bass with 10 shift. This accordion is new. Never has been used. OV. 4155.

Air Conditioning Room Coolers
Popular, new ½ h.p. window slit type. For rooms up to 300 sq. ft. Also other new and reworked units.
IMMEDIATE INSTALLATION
Bishop Equipment Co.
OR. 3607 and OR. 3938

AIR CONDITIONER, 1947 Philco, ¾-ton, Model 76-C; used 50 hours; $398. SH. 1603.

AIR-CONDITIONER, Philco York, ½ h.p., exc. cond., $110. SH. 6777, eves.

**AIR CONDITIONER**
WINDOW TYPE (GALE), ½-H.P.
Guaranteed perfect; owner moving, will sacrifice and install $400 machine; $135. NA. 9118 days; CO. 8841, Ext. 102, eve.

AIR CONDITIONER, G. E. Console. Phone HO. 7381.

**AIR CONDITIONERS**
All types, new and used.
Now is the time to buy.
Terms. Call RE. 1687.
Since 1875
A. S. Johnson Co.

ALUMINUM flat sheets for duct work 3s, ½ hard point, 025"x36"x96", $268 per sheet. U. S. Products warehouse, 425 Calvert ave., Alex., Va. OV. 4590.

ANTIQUE wooden settee from Portsmouth, New Hampshire, $75. WO. 4682.

AWNINGS, 2 sgl., 1 dbl., 1 triple, good cond., must sell. No dealers. EM. 7816.

BABY'S BASSINETTE, waterproof mattress, $8 complete. Collapsible baby carriage, $15. WO. 3026.

BABY CARRIAGE and mattress, $10; bathinette, $5. SH. 1644.

**BABY CARRIAGES**
Thayer, $24.95; Heidstom, $37.95; Whitney, $29.95; all brand-new; also 3 Siberts, $12.95; sold "as is." Berger's, 3412 14th st. nw. DU. 3444.

BABY CRIB, $22.50, maple or wax birch, new-proof mattress to fit; $10.95. 15 other styles to choose from. BERGER'S, 3412 14th st. nw. DU. 3444.

BABY CARRIAGE—Thayer, blue and gray, like new, with pad, $37.50; scales, $6. 1356 Bryant st. ne. DE. 7396.

BABY'S CAR BED, clothing, hot plate, Bokhara rugs and child's swimming pool with spr. att., etc. VI. 3565.

BAKER CARRYALL—About 6 or 7 yds.; hydraulic pan; $1700. 33 N. Y. Ave. NE., RE. 2721.

BABY HIGH CHAIRS, $9.95 to $19.95. 15 different styles to choose from. Blond or maple finish. Berger's, 3412 14th st. nw. DU. 3444.

BED—Bunk style, metal; good cond.; $15. Box M-585, Washington Post.

BED, DOUBLE, 4 coil springs, $14; ping pong table, $20; 2 yard chairs, $30. Phone WI. 8664.

BED—Double, innerspring mattress; used 3 months; best offer. NO. 0563.

BED, all-metal rollaway, with matt., $25, or trade for studio couch. OR. 3230.

BEDS—Lowest prices in Washington; sgle. beds, complete with springs, $3.50; dble.-deck beds, complete with 2 springs, $5; specially designed wooden ladder with guard rail, $1.50. We deliver, small charge.
FAIRHAVEN MANUFACTURING CO.
3043 K St. N.W. 1923 N. Y. Ave. N.E.
NA. 1660

BEDROOM SUITE, 6-piece, in excellent condition. Very reasonable. TA. 6656.

BEDROOM suite, maple, compl.; exc. cond., used 1 mo. Will sacrifice. NO. 4222.

BEDS—2 Hollywood, good condition. OR. 1393, 1 to 10 p. m.

BED-DAVENPORT—Very comfortable; elec. percolator; cream and sugar. CO. 1267.

BICYCLES—1 new, 1 second hand; private owner. UN. 2061.

BOX SPRINGS, Hollywood style, finer quality, with or without legs. UN. 7785.

BRICKS—Finest face bricks from Shenandoah Valley. 1 or a million. ALASKA COAL CO., NA. 5885 or CH. 7700.

**BUILDING MATERIALS**
Wrecking barracks at Fort Drum end of Nichols ave. sw. All materials for sale at sight; all seasoned lumber; hundreds of bargains.
GENERAL WRECKING CO., FR. 2890

BUILDING MATERIALS — Wrecking Leiter Mansion, 1500 New Hampshire, at Dupont Circle. Show place of Washington being wrecked. All material now for sale on premises; brick, lumber, stone, Italian and Grecian marble, fireplaces, mantels, stairs, pillars, railing and floors various colors; doors of various designs and hardwoods; windows, heating plant and radiation, elevator, chandeliers, fire escapes, stoke hole, plumbing, pipe, steel, ceiling and wall paneling, several museum pieces. Come and get what you need now for that home or new home of yours. Salesman on premises, 8 to 4:30 daily. ARROW WRECKING & LUMBER CO., 1100 South Capitol, LI. 2546.

**BUILDING MATERIALS**
Visit our yard. We have the largest supply of used lumber in Washington, lumber as low as $40 per M; also reinforcing steel I-beams, factory type steel sash, gas radiators and pipe; 1500 sash, can be used for hothouses.
GENERAL WRECKING CO., MI. 6177

CAMERA—Rolleriex, old model, Zeiss Tessar F2.8 Sacrifice, RE. 6700, Ext. 72929 or RA. 6853. Carl Davis.

CAMERAS, photo and movie supplies, darkroom equipment, free instructions, expert service; written guarantee. Brenner Co., 923 Penna. ave. NW. RE. 2434.

CASH REGISTER, 3-drawer, National; rings 1c to $4.99; receipt and detail strip; used 4 months. Call MR. BISSON, MI. 3331, before 5 p. m.

CLOTHING sale, 35 suits, slightly used, 36-44, $4.95 & $7.50; tuxedoes, $5.95 pr. shirts, $1.35 up. Hill Bros. 1345 G St. N.W.

COAT—Lady's navy blue Chesterfield, 100% Melton finished wool; size 14. Never worn. TE. 1347, eves.

COLUMNS (4), Colonial, new, tapered, approximately 27 to 29 inch diameter with caps; reasonable. TO. 5384.

COUCH, studio, new cond., blue; $110 new; sacrifice, $65. RO. 9037.

CYLINDER press chases and wood and metal pulleys; various sizes. Call Rhebb, UN. 1434.

**DEEP FREEZE**
Large size, like new. Reas. WA. 8704.

DESK, office typewriter style, good cond., mahog., $20. OL. 2078.

DIAMOND BARGAINS—Lady's sol., ½-ct., $125; lady's, ¾-ct., $150; lady's, 1-ct., $200; lady's, white, American cut, ½-ct., $250; man's, 1¼-ct., $300; lady's, 1¼-ct., $300; lady's, 1½-ct., $450; lady's, perfect, 1½-ct., $500; lady's, perfect, 2¼-ct., $1,100. Livingston & Co., 1423 H st. NW. ME. 3440.

DIAMOND RING, lady's; 3 stones, 1 8.10 carats, white flawless diamond with 2 smaller stones ¼ car

**STEVE CANYON**

**JOE PALOOKA**

**JACK ARMSTRONG**

**PENNY**

**MARY WORTH**

**MICKEY FINN**

**WINNIE WINKLE**

**DOTTY**

# THE DISTRICT LINE by Bill Gold

## *Reader Suggests Elimination of Army-Navy Game*

*"Please don't use my name in connection with this suggestion. I don't want any lynch mobs gathering outside my house.*

***"Now that we have a single Department of National Defense, we're told that the first phase of integration will be the subordination of rivalries between the services.***

*"It seems to me that we could help to eliminate these ancient rivalries by suspending the Army-Navy football game for a few years. It is the most potent reminder of these rivalries, and therefore a hindrance to the execution of national policy.*

***"I like football, and hope some day the Army-Navy game can be resumed without harmful result. But I think that in these troubled times the defense of my country is more important than a game."***

**BUSINESS NOTE**

A few months ago the restaurant business in Washington was pretty good. In those places where television receivers had been installed, it was exceptionally good.

*But these days the local cafes and restaurants are all singing the blues—whether they have television or not.*

One fellow, who runs a lunchroom near a Government building, says:

***"These kids are eating a sandwich and a coke instead of a meal, and at my prices that's silly. They could get a full meal for an extra 30 cents. This ain't the Waldorf-Astoria, you know."***

**LIBRARY SCENE**

The arrival of the overall-clad boy and his barefoot sister didn't cause a ripple in the hush of the newspaper reading room of the Library of Congress.

***Scholars pursued their researches without a glance at the newcomers, who silently filled in their "request cards" and then unobtrusively settled back to wait.***

In a little while a man with a cart appeared, and unloaded a half-dozen bound volumes before each child, and arranged an extra file on the reading stand. The boy and the girl nodded their thanks, and began to read intently.

*District Liner A. V. B. struggled briefly with his curiosity, and lost. Tiptoeing up behind them, he learned what had brought the kids to the Library of Congress.*

**They were catching up with their favorite out-of-town comic strips.**

**DOG AND "MASTER"**

Pete Brandt of the St. Louis Post-Dispatch thinks this is screamingly funny—and I'm inclined to agree with him.

**Dr. William A. (Bill) Morgan is one of Washington's outstanding physicians. In addition, he's probably the best known American in the Dominican Republic.**

He spends his annual "vacation" down there, operating for free on the native children who flock to the Dr. William A. Morgan Hospital at Trujillo.

Dr. Morgan

When Reporter Brandt took his dog to the veterinarian the other day, he saw Mrs. Morgan there with her Pekinese.

*"Bless me," said Pete, "if it isn't the wife of the famous Dr. Morgan, taking her dog's ailment to an outsider! What's the matter with the dog?"*

***"He needs a pill," Mrs. Morgan replied.***

*"A pill," echoed Pete, can't your husband give a pill to a little dog like that?"*

***"No," sighed Mrs. Morgan, "as a matter of fact he can't. The dog detests pills, and has a trick of putting his tongue in the roof of his mouth—and Bill can't do anything with him."***

So the great Bill Morgan, who controls a big office and hundreds of patients in Washington, and then takes over just about the whole Dominican Republic when he vacations there, is stopped cold by his own pooch.

**NATURE NOTE**

Aren't the trees and grass staying green quite late this year? Seems to me they usually start turning brown by this date.

**MAKE THIS ONE LONGER**

There's nothing wrong with the Nats that ANOTHER winning streak wouldn't cure.

THE WASHINGTON POST
*Wednesday, July 30, 1947*

## Grin and Bear It

***"—Our survey asked 3641 housewives what they couldn't do without in their homes—1016 said refrigerators, 727 said washers, 1895 said radios and 3 said husbands!"***

**Leonard Lyons**

# Closeups Nipped Nipper in Bud

Hollywood.—No longer, as in the days of Barrymore, do any actors report for work dazed by drink. The stakes are too high and the drop too deep. A young featured player who worked recently in a picture directed by Otto Preminger disregarded the admonitions and arrived at the studio in an ultra-happy state. He insisted that his work would be unaffected. Preminger cured him by making the scheduled shots, including closeups, and then showing him the rushes. The actor saw himself on the screen blinking at the bright lights, walking unsteadily, etc. "If you kill this and do a retake," he vowed, "I'll never drink again."

Jackie Coogan

**Jackie Coogan tells of working in "Kilroy Was Here," a quickie which was made in only a few days. He was before the camera for almost every working minute of those few days, so that his high salary could be dispensed with as quickly as possible. One evening Coogan, panting, decided that he needed a breather. He showed his soiled hands to the director and suggested, "Mind if I go to the washroom. I'd like to wash my hands." The director shook his head, ordered a bucket of water to be brought to the set, and then told Coogan, "While you're washing your hands we'll shoot you from the waist up."**

A screen writer whose picture was being filmed sat with the director each day throughout the shooting. The director was dissatisfied with the project, absented himself periodically and finally didn't show up at all. The screen writer took over the directing job. This was his first attempt at direction. One day, Ernest Lubitsch passed the set and the screen writer told him, "I'm directing now" . . . Lubitsch asked, "Are you a member of the Screen Directors Guild?" The screen writer shook his head, and confessed he hadn't thought of it. He asked Lubitsch how he could become a member. "I'm vice president of Screen Directors Guild," Lubitsch told him. "Just fill out an application and I'll sign it." Then Lubitsch watched him direct a scene, and advised him, "You don't have to fill out the application. That is not direction."

**Groucho Marx couples his civic pride and his liking for baseball by rooting for the Hollywood ball club. When the team finished 68 games out of first place Marx decided that such noble efforts should be rewarded with a testimonial dinner. Groucho made the testimonial speech. He reviewed the season's events, and the misfortunes which befell the team. "On opening day a disastrous thing happened," said Groucho, "the whole team reported for work" . . . When the team dropped into last place the directors of the club resolved to do something to preserve their investment. "So," said Groucho, "they held an emergency meeting and did something. They raised the car parking price 35 cents."**

Bob Elson, the sports announcer, interviews notables who board the Twentieth Century Limited in Chicago. Elson recognized Frank Lloyd Wright, the architect, who was wearing a caped greatcoat, a curved removable collar and a Sherlock Holmes hat. Wright was on the platform and Elson extended the microphone to him and began, "Hello, Mr. Wright. When I was at the Arizona Biltmore Hotel I could see from my window and enjoy the sight of that fabulously beautiful home you built." Wright nodded and said, "In that case, young man, I've done enough for you already," and boarded the train.

## Daily Crossword Puzzle

**ACROSS**

1 Systematized
8 Leaves
15 Cage
16 Obliteration
17 Novice
18 Old Roman religious ceremonies
19 Stitch
20 Judges
22 Goddess of dawn
23 Pertaining to oceanic depths
25 Wild hog
28 Gleamed
29 Italian princely house
33 Mail
35 Bulldozers
37 Young jungle beasts
40 Ancient Jewish ascetics
41 Police officer
43 A fabric
44 Tenor violin
45 Repasts
48 Small children
49 Ones above
52 A liquor
55 Italian commune
56 Sumerian deity
59 Ignorant
61 Real
63 Bright-colored bird
64 Ideal
65 Craves for
66 Sicilian wine

**DOWN**

1 Wood sorrels
2 Capital of Italy
3 Bite
4 Astern
5 A relative
6 Hardens
7 Hair-line: var.
8 A challenge
9 Builders
10 Analyze grammatically
11 King of Judah
12 Precept
13 Three in company
14 Oceans
21 Pairs
23 Oscine birds
24 Says again
25 Life raft
26 Bay window
27 Lifeless
30 A plant
31 Drift
32 Worms
34 Arikara
36 Snake
38 Meddler
39 Scoffers
42 Weed
46 Hardwood tree
47 Instrumental composition
50 Custom
51 Revolving part
52 Wife of Boaz
53 Sloth
54 American educator
56 Melody
57 An idol
58 Bone of the forearm
60 Joker
62 ——and downs

**Solution to Yesterday's Puzzle**

GULP DUPES DROP
UNAL ENATE IOLA
ADDA LILAC EMIR
MOSQUITO TORPOR
URGE COME
THRESH AORISTIC
ROE ATOLL TIARA
AVAL SCION SPAR
METER CANOE ITE
PLATYPUS CLOSET
HOUR PTAH
CERATE ALUMINUM
ACER BORER OILY
SHAG LUCAN ANET
TORY ORATE NESH

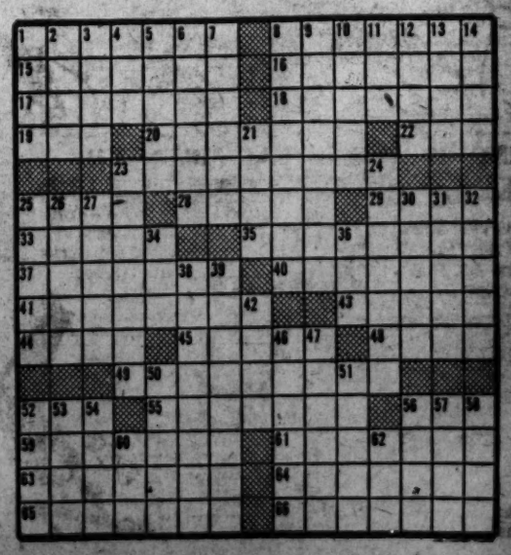

## TERRY AND THE PIRATES

## WAHOO AND STEVE ROPER

## DIXIE DUGAN

## DONALD DUCK

## MYRTLE

## OZARK IKE

## MARK TRAIL

## KING OF THE ROYAL MOUNTED

# Today's Radio Programs

THE WASHINGTON POST
*Wednesday, July 30, 1947*

WEDNESDAY — WASHINGTON — D.S.T.

| | WMAL 630 | WRC 980 | WOL 1260 | WINX 1340 | WWDC 1450 | WTOP 1500 |
|---|---|---|---|---|---|---|
| | News, 6, 7, 8:30 Town Clock, 6:05-9. David Wills, 7:45. | WRC Almanac, 5:30. News, 6, 7, 7:30, 8, Bill Henson, 6:05-9. Weather, 6:30. | News, 6, 6:30, 7, 7:30, 8. Hunnicutt, 6-9:30. | News, 6, 7, 8. Hugh Guidi, Wake Up With WINX, 6:05-9. | News, 6:30 7, 7:30, 8:15. Milton Q. Ford, 6-9 Devotions, 6:45. | Corn Squeezing, 5:30-7:30. News, 6, 6:30, 7, 7:30. CBS News, 8. Godfrey's Sundial, 7:45-9. |
| 9 :00 | Breakfast Club | Presenting | Hunnicutt | News; Symphony | Milton Q. Ford, | News, Godfrey |
| :15 | Don McNeil | Claude Thornhill | " | Mozart's | Alice Lane | Home Service |
| :30 | Jack Owen | News; Nancy | Spice in Life | Symphony | " " | You're The Top |
| :45 | Sam Cowling | Osgood | Hymn Time | No. 29 in A | Man on the Street | Aunt Mary |
| 10 :00 | My True Story | Katie's Daughter | Story Time | News; Band Stand | Tune Inn | Dr. Paul |
| :15 | " " ; Betty | Road of Life | Yr. Name in Music | Howard Williams | Norman Gladney | Heritage |
| :30 | Crocker; Post | Once 'on Our Time | News; Show tunes | " " | Tune Inn | Evelyn Winters |
| :45 | Listening Post | Joyce Jordan | Listener's Exch. | " " | Norman Gladney | David Harum |
| 11 :00 | Breakfast in | Fred Waring | Victor Lindlahr | News; Band Stand | Tune Inn | Arthur Godfrey |
| :15 | Hollywood | " " | Betty and Bob | Howard Williams | Norman Gladney | Show |
| :30 | Ruth Crane | Jack Berch | Heart's Desire | " " | Tune Inn | Grand Slam |
| :45 | " " | Lora Lawton | " " | " " | Gladney; News | Rosemary |
| 12 :00 | News, Evans | News; D. Brinkley | Kate Smith | News Roundup | Tello Test | Wendy Warren |
| :15 | Ted Malone | Look to This Day | Checkerboard Jam, | Midday Star Time | Lunch at 1450 | Aunt Jenny |
| :30 | Welcome | Tin Pan Ballet | Ray Henle | Luncheon Music | " " " | Helen Trent |
| :45 | Travelers | Nancy Osgood | At Union Station | Raymond Scott | Bing Crosby | Our Gal Sunday |
| 1 :00 | Baukhage | Youth and | 5-Star Revue | News; Symphony | All Sports Parade | Big Sister |
| :15 | Galen Drake | World Peace | Art Brown | Delius' | Tony Wakeman | Ma Perkins |
| :30 | Accent on Music | Robert McCormick | " " " | Piano Concerto | All Sports Parade | Young Dr. Malone |
| :45 | " " " | Believe It Or Not | " " " | (Moiseiwitch) | Tony Wakeman | Guiding Light |
| 2 :00 | Walter Kiernan | Today's Children | Queen for a Day | News; Joe Dosh | All Sports Parade | 2nd Mrs. Burton |
| :15 | Ethel, Albert | Woman in White | " " " " | " " | Tony Wakeman | Perry Mason |
| :30 | Bride | Masquerade | 5-Star Review | " " | All Sports Parade | Lone Journey |
| :45 | and Groom | Light of World | Art Brown | " " | Tony Wakeman | Rose of My Dreams |
| 3 :00 | Ladies Be Seated | Life Can be Beaut. | " " | News; Joe Dosh | All Sports Parade | Double or |
| :15 | " " " | Ma Perkins | " " | " " | Tony Wakeman | Nothing |
| :30 | Paul Whiteman | Pepper Young | " " | " " | All Sports Parade | Date with Jerry |
| :45 | " " | Right to Happiness | " " | " " | Tony Wakeman | Frank Parker |
| 4 :00 | " " | Backstage Wife | " " | News; Rhythm | All Sports Parade | Hint Hunt |
| :15 | " " | Stella Dallas | " " | Rodeo | Tony Wakeman | " " ; News |
| :30 | News, Evans | Lorenzo Jones | " " | Music Hall | All Sports Parade | Winner Take All |
| :45 | Eddy Duchin | Widow Brown | " " | " " | Tony Wakeman | " " |
| 5 :00 | Terry & Pirates | A Girl Marries | Melody Theater | News; Music Hall | Band of the Day | House Party |
| :15 | Sky King | Portia Faces Life | Adventure Parade | " " | Crooners' Battle | " " |
| :30 | Jack Armstrong | Just Plain Bill | Hop Harrigan | " " | Sports; Air | Science Frontiers |
| :45 | It's a Hit | Front Page Farrell | Tom Mix | " " | Theater; Sports | Factfinder |
| 6 :00 | Evans; Stardust | News; Leif Eld | News, Warner | NEWS Roundup | Melody Lane | News, Sevareid |
| :15 | Stardust, Sports | Music Portraits | Art Brown | Bob Wolff, Sports | " " | News |
| :30 | Earl Godwin | Serenade; Bergm'n | Johnson Family | Music Hall | Wakeman; News | Sports, Gallaher |
| :45 | Singing Sam | Lowell Thomas | Sports, Brundige | " " | Supper Club | Hottelet, News |
| 7 :00 | Louise Massey | Chesterfield Club | Ray Henle | News; Music Hall | Rendezvous | Robt. Q. Lewis |
| :15 | Elmer Davis | World News | Behind the Band | " " | Derwin; Tunes | " " " |
| :30 | Lone Ranger | Man at a Grand | Leland Stowe | " " | News, Austad | Club 15 |
| :45 | " " | Richard Harkness | Inside of Sports | " " | News, Local Gov't. | Robert Trout, News |
| 8 :00 | Lum 'n Abner | Gramps | Crime Club | News; Across | Saving the Peace | American |
| :15 | Wheels Turn | " | " " | the Footlights | Dugout Chatter | Melody Hour |
| :30 | Paul Whiteman | Summerfield | Johnny Madero | Joe Dosh Show | St. Louis at Wash. | Dr. Christian |
| :45 | Assembly | Bandstand | Pier 23 | " " " | " " " " | " " ; News |
| 9 :00 | Beulah | Jinx and Tex | Gabriel Heatter | News; Joe Dosh | " " " " | Rhapsody in |
| :15 | " " | " " " | Real Life Stories | " " | " " " " | Rhythm |
| :30 | Eddie Albert | Mr. District | Whats' the Name | " " | " " " " | Ford Showroom |
| :45 | " " | Attorney | of That Song | " " | " " " " | Meredith Wilson |
| 10 :00 | Phil Silvers | The Big Story | Shadows of | News; Symphony | " " " " | The Whistler |
| :15 | " " | " " " | the Mind | Menotti's | " " " " | " " |
| :30 | Lights Out | Summer Theater | Quiz of | Sebastian | 10th Inning; News | Doorway to Life |
| :45 | " " | " " | Two Cities | (Mitropoulos) | Juke Box Revue | " " " |
| 11 :00 | News, Evans | News; Night Caps | Voice of D. C. | Post Preview | 1450 Club | News |
| :15 | Hour of Dreams | Henry Cassidy | Ray Henle | Bob Wolff, Sports | Jackson Lowe | Sports, McDonald |
| :30 | Lee Dayton | Your U. N. | Sweet Music | Starlight Serenade | News; 1450 Club | Moondial |
| :45 | Ray Michael | " " | " " ; News | " " | Jackson Lowe | Eddie Gallaher |

## TODAY'S RADIO HIGHLIGHTS

Mrs. Kay Turner and Jane Marrilley of "Courtesy Associates" explain their unusual occupations to Nancy Osgood. WRC—12:45 p. m.

Two Delius Concertos. Moiseiwitch plays the Piano Concerto, and Pougnet joins the London Philharmonic in the Violin Concerto. WINX and WINX-FM—1:05 p. m.

Galen Drake discusses the discouragement facing people who "Live Up to the Rules." WMAL—1:15 p. m.

Haydn's "Horseman" Quartet. Budapest String Quartet. WQQW 4 p. m.

Adam's "Giselle" and "Ball Scene," by Hellmesberger. WINX-FM—6:30 p. m.

Feuermann plays Haydn's Cello Concerto in D. WQQW—7 p. m.

William Holden stars in dramatized portion of "Paul Whiteman Assembly," devoted to the AAF. Chorus and orchestra introduce Frank Loesser's "Keep Your Eye on the Sky." WMAL—8:30 p. m.

Hysterical Paralysis is the theme of a murder mystery on "Shadows of the Mind." WOL—10 p. m.

### WQQW 570

| | | | |
|---|---|---|---|
| 6:45 Good Morning | 11:00 Opera Favorites | 1:45 Chapter-a-Day | 5:30 Cafe Continental |
| 8:00 Debussy's "La Mer" | 11:30 Frederick Chopin | 2:00 Familiar Music | 6:00 Pops Concert |
| 9:00 Music Room | 11:45 Instrumentally Yours | 2:45 Words with Music | 7:00 Haydn Cello Concert |
| 9:30 Capital Shopping | Noon Grieg "Holberg Suite." | 3:00 "Unfinished Sym." | 8:00 Music Quiz |
| 9:40 Concert Hall | 1:15 Folk Music | 4:00 Haydn "Horsemen Qt." | News 5 minutes before each hour. |
| 10:00 Schumann 1st | 1:30 Waltz Time | 4:45 Once upon a Time | |
| | | 5:00 Musicale | |

## FM

**WINX-FM** 92.9 and 44.7
Duplicates WINX from 9 a.m. to 11:30 p.m., except "Dinner Concert" at 6:30 and "Stars in Recital" at 7:30.

**WWDC-FM** 100.9
Duplicates WWDC 7:30 a. m. to 11 p. m.

**WRC-FM** 93.9
News and music from 3 to 9 p.m.

**WASH-FM** 98.9
Music from 2:43 to 11:07 p.m. except for News, 2:45, 4:15, 7:45, 10:30; British News, 9; This Day, 5; Children's Story, 5:15; Free Fun, 5:40; Dona Mason, 7:30; Army Band, 8; Sports, 11.

**WGAY-FM** 93.3
Duplicates WGAY 6 a.m. to 8:30 p.m. More music until 9 p.m.

| WPIK 730 | WARL 780 | WGAY 1050 | WBCC 1120 | WEAM 1390 | WOOK 1500 |
|---|---|---|---|---|---|
| News, 6, 8, 8:30, Wake-Up Jamboree, 6:05-9. | Let's Be Gay, 6-8:30. Community Calendar, 8:30. Church, 8:45. News, 7:30. | News, 6, 6:30, 7, 7:30. Up and At 'Em, 6:05, 7:30. Williams, 7:45. Bob Howell, 8. Bible Friend, 8:45. | News, 6, 7, 7:30, 8:15. Rural Route 1120, 6:45. Morning in Maryland, 8, 8:35. Children's Story, 8:50. | Prayer and Music, 6. Mayhem, 6:15. Jerry Strong, 6:30 to 10. News, 6:35, 7:55. | Stop, WOOK and Listen, 6. News, 7:35. Devotions, 7:45. Young People's Church, 8. Unity Viewpoint, 8:30. |
| 9:00—Wax Works | Musical Roundup. | Homemaker's | Kay Todd | Jerry Strong. | Top o' the Morning |
| 9:15— " " | " | Gift Shop. | Waltzes; News | " " | " " " |
| 9:30— " " | News | " " | Little Symphony | Strong Encore. | Toy Town Jamboree |
| 9:45— " " | Russell & Stafford | " " | " " | " " | " " " |
| 10:00—News; Devotions | Greetings Girls. | News; Concerto. | Frank Sinatra | News, Repeat. | Silver Spring P'zzas |
| 10:15—Musical | " " | " " | " ; News | Musical Memos. | Hyattsville Varieties |
| 10:30—Hillbilly Hits | News | About Children. | Cooking With Jeannie | Recess with Music. | Morning Music |
| 10:45— " " | Keyboard Kapers | Concert Masters. | Say It With Music | " " | " " |
| 11:00— " " | Tiny Tots Tales. | Silver Spring Min. | News; Roberta Rule | Mr. Moneybags. | Northeast Show |
| 11:15— " " | Island Songs | Day Dreaming. | School Days | Brunch Time. | " " |
| 11:30—Navy Band. | Guess-a-Tune | Music. | Chapel | Souvenirs. | Helping Hand |
| 11:45— " " | Novelties | Before Lunch. | Music; Suburb News | " | Salon Serenade |
| 12:00—Dreamhouse | Town and | Keyboard Artistry, | News | Voice of Experience. | News; Bandstand |
| 12:15— Melodies. | Country Time. | Three Quarter Time. | How I Ask You | South Americana. | " " |
| 12:30—Mystery Tunes | " " | News, Don Bell. | Courts and Fairways | Lyricale; News | Businessmen's |
| 12:45—Jimmy Dorsey | " " | Here's Florence | Music Room | Little Jack Little. | Lunch |
| 1:00—Piano Moods. | Luncheon Music | Sports Circus. | Farm Facts | " " " | Radio Luncheon |
| 1:15—Peggy Lee. | Sunset and Vine. | (Jack Ridge). | Spurs and Guitars | " " " | " " |
| 1:30—Paul Weston's | " " | " " | Music Over | " " " | Our Land Be Bright |
| 1:45— Orchestra. | " " | " " | the Footlights | " " " | Islands Magic, News |
| 2:00—Local News | Western Hit Parade | " " | News; Cat Nap Time | " " " | Symphony Hall |
| 2:15—Arthur Smith | " " | " " | " " " | " " " | " " |
| 2:30—Harry James | News | " " | Cavalcade of Music | " " " | " " |
| 2:45— " | American Music | " " | " " | " " " | " " |
| 3:00—Machito's Cubans | Ted Alexander | " " | News; Afternoon | " " " | Tune House |
| 3:15— " " | " " | " " | Symphony | " " " | " " |
| 3:30—Stardusters | " " | " " | " | " " " | " " |
| 3:45— " | " " | " " | Teatime Dance | " " " | Barkin' With |
| 4:00—Melody Matinee | " " | " " | Swing High | " " " | Bardley |
| 4:15— " " | " " | " " | " | " " " | " |
| 4:30— " " | " " | " " | Children's Story | " " " | " |
| 4:45— " " | " " | " " | " | " " " | " |
| 5:00— " " | Tex Ritter. | " " | News; Afternoon | Child Classics | House Jack Bulls |
| 5:15— " " | " " | " " | Rhythms | Teatime Tempos | " " |
| 5:30— " " | News, Barr. | News, Don Bell. | " | " " | " " |
| 5:45— " " | Tops in Pops | Sports Circus. | Sports; News | Sports. | Sports |
| 6:00—News; Musical | Sports. | Barbershop Harmony | Musical Comedy | Broadway Ballads. | Richard Eaton |
| 6:15— Varieties. | Top Tune. | Sports, Roger Treat | Highlights | " " | House Jack Bulls |
| 6:30—Seath Myrl's | Vandercook | Wings Over Md. | News; Paul Shinkman | Evensong. | " " |
| 6:45— Orchestra. | Republican Hour | Perry Como. | Chu Cho Martinez | Twilight Time. | " " |
| 7:00—Sports; Dave | Freddy Martin | Jimmy Daniels | Sweetly Swinging | " " | " " |
| 7:15— Rose's Orch. | Bing Crosby | " " | " " | " " | " " |
| 7:30—Star Time. | Sugar and Spice | Summer Symphony | News; Twilight | " " | " " |
| 7:45— " " | 2030 Easy Street | " " | Symphony | " " | " " |
| 8:00—News; Sundown. | Public Opinion Digest | Latin Americana | " | " " | " " |
| 8:15— " | WARL Concert | " " | News | " " | " " |


For Lumber Call Our Number AT. 1400

**Hechinger Co.**

SPECIAL! Wednesday & Thursday Only

**Painted Trellises**

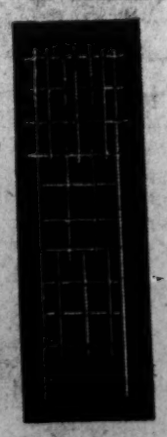

*—to beautify your garden*

8 ft. x 18 in..... **$1.29**

8 ft. x 24 in..... **$1.49**

*prices include delivery*

Painted white, these trellises add an air of distinction even to a small garden. And for screening off unsightly places they have no equal. Buy several at these low prices.

*Charge Accounts Invited*

15th & H Sts. N.E.
5925 Ga. Ave. N.W.
1905 Nichols Ave. S.E.
Falls Church, Va.


## Portraits

*By James J. Metcalfe*

### No one but you

I know I could have had you once . . . A long, long time ago . . . And once upon a time, my dear . . . I said I loved you so . . . But I was very foolish then . . . And I was very blind . . . Because I did not know my heart . . . Was echoing my mind . . . I did not ever understand . . . How much you meant to me . . . Until the years went by and you . . . Became a memory . . . Until there were no hours left . . . To linger and to wait . . . And in the last analysis . . . I knew it was too late . . . But if I live forever, dear . . . I know this much is true . . . There never was and never will . . . Be anyone but you.


**79 "Portraits" Poems**

Collected in new 32-page booklet. 25c per copy at lobby counter in Washington Post Building.

# The Hecht Co.'s Half Yearly Showing of Furniture and Homewares

## At-A-Once-In-A-Blue-Moon-Price!

## *Famous Innerspring Mattress*

**28.88**

Only during our Half-Yearly can you get it for 28.88! The luxury mattress with 220 spine-pampering coils to the double size. A proportionately high number to the single size. One of America's topflight manufacturers made it. He cushioned every last coil in fluffy layers of cotton felt and padding. Put on a pre-built border to prevent sagging. Covered it in Government standard ACA ticking. Welted the sides for lasting trimness and firmness. Button-tufted the top. Added handles. The result—a dream of a mattress for sweet deep sleep. Twin and double sizes. Matching Box Spring . . . 28.88.

*Slumber Shop, 4th Floor, "F" St. Bldg., The Hecht Co.*

## *Rollaway Cot* with *Innerspring Mattress*

**24.95**

Note! Not with the ordinary cotton felt mattress you'd expect at the price! But with plump, bouyant INNERSPRING mattress! No wonder this guest-room on wheels is a prize value in our Half-Yearly! Get it to use here in town. Get it for your summer cottage. The cot's 30 inches wide. Opens to full length. Sleeps even a 6-footer comfortably. And it's mounted on easy-going rollers. Folds compactly to take up a minimum of space in your closet.

*Slumber Shop, 4th Floor, "F" St. Bldg., The Hecht Co.*

**Use The Hecht Co.'s Convenient Budget Plan of Extended Payments**

**Use The Hecht Co.'s Parking Building When You Drive Down to Shop**

**Note:** New entrance is on F Street between 6th and 7th. Easier than ever to use! Just drive up "F" St. (eastbound), make a right turn between 6th and 7th and you're in The Hecht Co.'s Parking Bldg.—only a step from the entrance to the store.